STATEMENT OF **CLERGY RESERVES SOLD**, *and of the Amount paid on each Lot, in the several Districts in that part of this Province formerly constituting the Province of Upper Canada, as they appear upon the Books of the Land Department of the Province of Canada, 30th June, 1841.*

EASTERN DISTRICT.

No. of Sale	Date of Sale	Name of the Purchaser	Township	Lot	Con.	Acres	Price per Acre.	Total amount of Sale.			Amount of Principal Paid			Amount of Principal remaining unpaid, 30th June, 1841.		
							s. d	£	s.	d.	£	s.	d.	£	s.	d.
1829																
56	March 20	George Sullivan...	Charlottenburgh	A 4, south of 5		62	15 0	40	10	0	4	13	0	41	17	0
1837																
2958	March 8	Donald Campbell..	do	9 or C	2	200	11 3	1[illegible]	10	0	11	5	0	101	5	0
1840																
3886	Jan'y 28	Andrew Cattanach.	do .. west half	11	2	100	11 3	56	5	0	56	5	0	0	0	0
3890	 29	Ronald McDonell .	do	B 4, south of 5		200	11 3	112	10	0	112	10	0	0	0	0
3975	July 10	John Calder	do	D do		200	11 3	112	10	0	22	10	0	90	0	0
1831																
511	March 18	John Manning	Cornwall ..... east half	38	E. B. 5	100	15 0	75	0	0	15	0	0	60	0	0
1839																
3775	May 14	Alex. McIntosh ...	do	38	7, E.B.& 4 from the St. Lawrence,	200	12 6	125	0	0	125	0	0	0	0	0
1832																
855	Oct'r 24	P. Cockburn.....	Finch	10	8	200	11 3	112	10	0	11	5	0	101	5	0
857	.....	Alex. Cameron....	do	9	3	200	7 6	75	0	0	45	0	0	30	0	0
859	.....	John McLean.....	do	9	1	200	10 0	100	0	0	50	0	0	50	0	0
1835																
2299	Dec'r 9	J. H. Maxwell	do	3	12	200	10 0	100	0	0	10	0	0	90	0	0
2300	.....	Neil McCall.....	do	10	4	200	10 0	100	0	0	10	0	0	90	0	0
1837																
2935	Feb'y 21	J. Dillabourgh	do	3	2	200	10 0	100	0	0	10	0	0	90	0	0
1838																
3544	April 16	William Denison ..	do ..... east half	17	8	100	10 0	50	0	0	5	0	0	45	0	0
1840																
3895	Feb'y 3	Alex. McMillan ...	do	22	4	200	10 0	100	0	0	100	0	0	0	0	0
3905	 11	Donald Cameron ..	do ..... west half	17	8	100	10 0	50	0	0	5	0	0	45	0	0
1829																
92	May 9	Rt. R'd A. McDonell	Kenyon	3	3	100	15 0	75	0	0	75	0	0	0	0	0
1831																
542	June 18	John McNaughton .	do	34	8	200	12 6	125	0	0	125			0	0	0
1832																
636	Jan'y 23	Alex. McRae	do	35	8	200	11 3	112	10	0	11[illegible]			0	0	0
630	 21	Donald McRae....	do	7	2	200	10 0	100	0	0	10	0	0	90	0	0
845	Oct'r 23	Donald McDonell .	do	8	2	200	8 6	85	0	0	59	10	0	25	10	0
1833																
952	Jan'y 4	Duncan McIntyre .	do	31	9	200	10 0	100	0	0	10	0	0	90	0	0
953	.....	D. McCrimmon ...	do	26	9	200	10 0	100	0	0	40	0	0	60	0	0
984	 17	Cath. Cattanach ...	do ..... east half	8	6	100	10 0	50	0	0	50	0	0	0	0	0
1005	 31	Dugald McMaster..	do	6	8	200	11 3	112	10	0	112	10	0	0	0	0
1388	Dec'r 3	John Urquhart	do	8	7	100	10 0	50	0	0	5	0	0	45	0	0
1386	.....	Alex. McLennan ..	do ..... west half	1	8	100	11 3	56	5	0	5	12	6	50	12	6
1834																
1528	Feb'y 27	Mal. McGillevray..	do	24	9	200	10 0	100	0	0	70	0	0	30	0	0
1529	.....	John McLean.....	do ..... west half	30	9	100	10 0	50	0	0	10	0	0	40	0	0
1530	.....	K. McLennan	do ..... east half	29	9	100	7 6	37	10	0	3	15	0	33	15	0
1532	.....	Murdoch McMillan.	do ..... east half	30	9	100	10 0	50	0	0	5	0	0	45	0	0
1542	March 1	Donald Campbell..	do ..... rear half	4	8	100	11 3	56	5	0	5	12	6	50	12	6
1545	.....	Alexander McLeod.	do	25	9	200	10 0	100	0	0	70	0	0	30	0	0
1546	.....	John Campbell....	do ..... front half	12	8	100	10 0	50	0	0	5	0	0	45	0	0
1558	 6	Angus McLean....	do	9	9	200	10 0	100	0	0	10	0	0	90	0	0
1835																
1944	March 14	Alexander McLeod	do ..... east half	1	8	100	11 3	56	[illegible]	0	39	7	6	16	17	6
1946	 17	John McCrimmon .	do ..... east half	2	8	100	11 3	56	5	0	39	7	6	16	17	6
1974	April 18	Peter McCuaig....	do ..... front half	4	8	100	11 3	56	5	0	39	7	6	16	17	6
1976	.....	John Campbell....	do	23	9	200	10 0	100	0	0	80	0	0	20	0	0
1977	.....	Findlay McSweyn .	do	11	9	200	10 0	100	0	0	20	0	0	80	0	0
2075	July 25	Neil McCuaig	do ..... south half	5	9	100	10 0	50	0	0	15	0	0	35	0	0
2076	.....	Donald McCuaig ..	do ..... north half	5	9	100	10 0	50	0	0	10	0	0	40	0	0
2261	Nov'r 12	Dougald McMaster	do ..... east half	7	8	100	10 0	50	0	0	50	0	0	0	0	0
1840																
3889	Jan'y 29	Duncan McRae ...	do	20	9	200	10 0	100	0	0	100	0	0	0	0	0
4013	Sept. 5	Duncan McLean ..	do	20	6	200	10 0	100	0	0	100	0	0	0	0	0
4014	.....	Dugald McMaster .	do ..... west half	7	8	100	10 0	50	0	0	50	0	0	0	0	0
4063	Nov'r 17	Angus Fraser	do ..... east half	14	6	100	10 0	50	0	0	50	0	0	0	0	0

1841
(22)

al Districts in
pon the Books

of aid	Amount of Principal remaining unpaid, 30th June, 1841.		
d.	£	s.	d.
0	41	17	0
0	101	5	0
0	0	0	0
0	0	0	0
0	90	0	0
0	60	0	0
0	0	0	0
0	101	5	0
0	30	0	0
0	50	0	0
0	90	0	0
0	90	0	0
0	90	0	0
0	45	0	0
0	0	0	0
0	45	0	0
0	0	0	0
0	0	0	0
0	0	0	0
0	90	0	0
0	25	10	0
0	90	0	0
0	60	0	0
0	0	0	0
0	0	0	0
0	45	0	0
0	50	12	6
0	30	0	0
0	40	0	0
0	33	15	0
0	45	0	0
0	50	12	6
0	30	0	0
0	45	0	0
0	90	0	0
0	16	17	6
0	16	17	6
0	16	17	6
0	20	0	0
0	80	0	0
0	35	0	0
0	40	0	0
0	0	0	0
0	0	0	0
0	0	0	0
0	0	0	0
0	0	0	0

EASTERN DISTRICT—Continued.

No. of Sale.	Date of Sale.	Name of the Purchaser.	Township	Lot.	Con.	Acres	Price per Acre		Total amount of Sale.			Amount of Principal paid.			Amount of Principal remaining unpaid, 30th June, 1841.		
							s.	d.	£	s.	d.	£	s.	d.	£	s.	d.
55	1829 March 20	John McRae.....	Lancaster.....	.....	38	3	150	15	0	112	10	0	11	5	0	101	5	0
634	1832 Jan'y 21	Angus McDonald..	do	....	16	4	200	10	0	100	0	0	100	0	0	0	0	0
637	 23	John McLeod...	do	....	38	2	120	12	6	75	0	0	22	10	0	52	10	0
638	....	Donald McLennan.	do	....	38	4	150	11	3	84	7	6	33	15	0	50	12	6
844	Oct'r 23	Ronald McDonald.	do	....	38	8	150	20	0	150	0	0	75	0	0	75	0	0
848	....	Luke Horney	do	....	38	9	150	5	0	37	10	0	37	10	0	0	0	0
867	 25	James McDonell ..	do	....	38	7	159	11	3	7[illegible]	3	9	31	5	6	46	18	3
959	1833 Jan'y 9	Archibald Stewart .	do	....	35	2	100	11	3	56	5	0	56	5	0	0	0	0
973	 1	Archibald McBain .	do	....	16	3	200	10	0	100	0	0	100	0	0	0	0	0
974	....	George McBain ...	do	.... north part	15	3	100	10	0	50	0	0	5	0	0	45	0	0
1438	1834 Jan'y 16	Rt. R'd A. McDonell	do	....	38	5	150	11	3	84	7	6	8	8	9	75	18	9
1560	March 8	Arch. McBain, sen.	do	.... north half	17	3	100	10	0	50	0	0	5	0	0	45	0	0
2220	1835 Oct'r 0	John Ross.....	do	....	34	2	100	11	3	56	5	0	11	5	0	45	0	0
3662	1838 Nov'r 6	John McLennan ..	do	.... north half	29	3	100	10	0	50	[illegible]	0	5	0	0	45	0	0
3742	1839 April 10	Donald Cameron ..	do	....	30	2	100	11	3	56	5	0	39	7	6	16	17	6
4067	1840 Nov'r 17	Alexander Fraser..	do	....	38	6	150	11	3	84	7	6	84	7	6	0	0	0
57	1829 March 21	Donald McDonald.	Lochiel	.....	31	1	200	20	0	200	0	0	80	0	0	120	0	0
91	1830 May 9	Rt. R'd A. McDonell	do	....	38	2	150	20	0	150	0	0	150	0	0	0	0	0
144	1831 Jan'y 8	John McDonell ...	do	....	28	4	200	15	0	150	0	0	150	0	0	0	0	0
540	1832 June 8	Donald McDonald.	do	....	28	3	200	15	0	150	0	0	150	0	0	0	0	0
631	Jan'y	John Fraser	do	....	16	4	200	10	0	100	0	0	100	0	0	0	0	0
632	....	John McLaren....	do	.... north half	8	7	100	11	3	56	5	0	56	5	0	0	0	0
633	....	Allan McDonell...	do	....	12	2	200	10	0	100	0	0	100	0	0	0	0	0
846	Oct'r 23	Donald McDonell .	do	....	28	2	200	10	0	100	0	0	70	0	0	30	0	0
847	....	Alexander Kennedy	do	.... west half	31	8	100	20	0	100	0	0	100	0	0	0	0	0
875	 29	John Robertson ...	do	.... S or front ½	8	7	100	11	3	56	5	0	56	5	0	0	0	0
950	1833 Jan'y 4	Dougald Campbell.	do	.... front half	8	8	100	11	3	56	5	0	56	5	0	0	0	0
951	....	Dougald Campbell.	do	....	2	7	2[illegible]	6	3	62	10	0	6	5	0	56	5	0
960	 9	John McCuaig	do	.... front half	14	4	100	10	0	50	0	0	5	0	0	45	0	0
961	....	Peter Stewart.....	do	....	6	7	200	10	0	100	0	0	80	0	0	20	0	0
962	....	John Campbell....	do	.... front half	13	9	100	11	3	56	5	0	22	10	0	33	15	0
963	....	Duncan McLaren..	do	.... rear half	2	8	100	8	9	43	15	0	4	7	6	39	7	6
964	....	Donald McLaren..	do	.... front half	2	8	100	8	9	43	15	0	4	7	6	39	7	6
965	....	Henry Cain	do	.... rear half	10	8	100	11	3	56	5	0	56	5	0	0	0	0
966	....	James McGibbon..	do	.... front half	10	8	100	11	3	56	5	0	28	2	6	28	2	6
967	....	William Boden ...	do	.... front half	15	9	100	11	3	5[illegible]	5	0	5	12	6	50	12	6
968	....	James Lothian	do	.... rear half	15	9	100	11	3	5[illegible]	5	0	[illegible]	2	6	28	2	6
969	....	Archibald McLaren	do	.... rear half	12	8	10[illegible]	10	0	50	0	0	20	0	0	30	0	0
970	....	Valentine Chisholm	do	.... front half	18	4	[illegible]	10	0	50	0	0	50	0	0	0	0	0
975	 11	Duncan McArthur.	do	.... rear half	6	8	100	11	3	56	5	0	33	15	0	22	10	0
976	....	Archibald McLaren	do	.... front half	6	8	100	11	3	56	5	0	50	12	6	5	12	6
978	 12	Alexander McKay.	do	.... rear half	8	8	1[illegible]	11	3	56	5	0	56	5	0	0	0	0
1000	 31	John Quickly.....	do	.... east half	21	4	100	10	0	50	0	0	50	0	0	0	0	0
1001	....	Peter Campbell ...	do	.... rear half	13	9	100	11	3	56	[illegible]	0	28	2	6	28	2	6
1002	....	John McIntosh....	do	....	14	6	200	7	6	75	0	0	75	0	0	0	0	0
1003	....	Malcolm McCuaig.	do	.... east half	26	8	100	11	3	56	5	0	50	12	6	5	12	6
1004	....	John McLaurin ...	do	.... rear half	4	8	100	8	9	43	15	0	21	17	6	21	17	6
1527	1834 Feb'y 27	Allan McDiarmid..	do	.... front half	[illegible]	[illegible]	100	8	9	43	15	0	35	0	0	8	15	0
1543	March 1	William McKillican	do	....	5	9	100	11	3	112	10	0	78	15	0	33	15	0
1555	 4	J. McGillevray, D. McGillevray, Don. McLeod, John McPhee, Don. McLeod.	do	....	29	6	200	5	0	50	0	0	50	0	0	0	0	0
1680	July 19	John McRae.....	do	....	18	[illegible]	200	10	0	100	0	0	100	0	0	0	0	0
1800	1835 Oct'r 20	Murd. McGillevray	do	....	34	[illegible]	200	11	3	112	10	0	112	10	0	0	0	0
1973	April 18	Allan McKinnon ..	do	.... front half	17	5	100	11	3	56	5	0	5	12	6	50	12	6
1975	....	Mathew Elder	do	.... rear half	7	9	100	11	3	56	5	0	5	12	6	50	12	6
1978	....	Duncan McCullum.	do	11		9	200	8	9	87	10	0	8	15	0	78	15	0

of paid.	Amount of Principal remaining unpaid, 30th June, 1841.		
d.	£	s.	d.
0	101	5	0
0	0	0	0
0	52	10	0
0	50	12	6
0	75	0	0
0	0	0	0
6	46	18	3
0	0	0	0
0	0	0	0
0	4[illegible]	0	0
9	75	18	9
0	45	0	0
0	45	0	0
0	45	0	0
6	16	17	6
6	0	0	0
0	120	0	0
0	0	0	0
0	0	0	0
0	0	0	0
0	0	0	0
0	0	0	0
0	0	0	0
0	30	0	0
0	0	0	0
0	0	0	0
0	0	0	0
0	56	5	0
0	45	0	0
0	20	0	0
0	33	15	0
6	39	7	6
6	39	7	6
0	0	0	0
6	28	2	6
6	50	12	6
6	28	2	6
0	30	0	0
0	0	0	0
0	22	10	0
6	5	12	6
0	0	0	0
0	0	0	0
6	28	2	6
0	0	0	0
6	5	12	6
6	21	17	6
0	8	15	0
0	33	15	0
0	0	0	0
0	0	0	0
0	0	0	0
6	50	12	6
6	50	12	6
0	78	15	0

EASTERN DISTRICT—Continued.

No. of Sale.	Date of Sale	Name of the Purchaser	Township	Lot	Con.	Acres	Price per Acre	Total amount of Sale	Amount of Principal paid	Amount of Principal remaining unpaid, 30th June, 1841
							s. d.	£ s. d.	£ s. d.	£ s. d.
2964	1835 July 23	Neil McLeod	Lochiel	36	7	200	10 0	100 0 0	60 0 0	40 0 0
2314	1836 Jan'y 23	Angus Dewar.....	do	.... rear half 14	4	100	10 0	50 0 0	50 0 0	0 0 0
3574	1838 May 28	John Campbell....	do	.... west half 37	6	100	11 3	56 5 0	11 5 0	45 0 0
3618	July 30	Don. McCrimmon .	do	 35	8	200	10 0	100 0 0	10 0 0	90 0 0
3653	Oct'r 22	M. B. McCuaig ...	do	 21	6	200	11 3	112 10 0	112 10 0	0 0 0
3833	1839 July 30	Malcolm McCuaig .	do	.... west half 26	8	100	11 3	56 5 0	56 5 0	0 0 0
3887	1840 Jan'y 28	John Chisholm....	do	.... west half 15	1	100	10 0	50 0 0	50 0 0	0 0 0
3994	August 11	Angus McDonell ..	do	 31	2	200	11 3	112 10 0	112 10 0	0 0 0
4064	Nov'r 17	Alex. McGibbon ..	do	.... rear half 14	8	100	7 6	37 10 0	37 10 0	0 0 0
4065	....	Duncan McDougall	do	 32	1	200	10 0	100 0 0	100 0 0	0 0 0
4066	....	Edward Conway ..	do	.... front half 7	9	100	11 3	56 5 0	56 5 0	0 0 0
695	1832 March 16	James Macdonell ..	Matilda	1 by E. b'y or 2 by W. b'y		100	20 0	100 0 0	100 0 0	0 0 0
1010	1833 Feb'y 2	John Cook	do	.... commons A	5	50	12 6	31 5 0	12 10 0	18 15 0
2194	1835 Sept'r 25	Jacob J. Bedstead..	do	.... east half 1	E. B. 2	100	12 6	62 10 0	18 15 0	43 15 0
2855	1837 Feb'y 4	William Stephens..	do	.... com's between 18 and 19..	W.B. 8	50	10 0	25 0 0	2 10 0	22 10 0
2856	....	John Strader.....	do	 6	7	200	12 6	125 0 0	12 10 0	112 10 0
2857	....	Richard Gray.....	do	.... west half 33	3	100	10 0	50 0 0	5 0 0	45 0 0
2858	....	David Brown, jun..	do	.... north half 36	9	100	10 0	50 0 0	5 0 0	45 0 0
2859	....	John Johnston	do	.... W. & R. ¾ 25	5	150	10 0	75 0 0	7 10 0	67 10 0
2860	....	William Kays.....	do	.... com's between 18 and 19..	9	50	10 0	25 0 0	7 10 0	17 10 0
2861	....	James Morrison ...	do	.... west half 18	9	100	10 0	50 0 0	5 0 0	45 0 0
2961	March 8	Andrew Crowder..	do	.... commons rear half A	W.B. 7	25	10 0	12 10 0	1 5 0	11 5 0
2963	....	Abraham Hopper..	do	.... com's front half A. & F. ½ 38 Williamsburgh .	W.B. 7 6	50	10 0	25 0 0	2 10 0	22 10 0
2965	....	John Madden	do	.... commons A	W.B. 8	50	10 0	25 0 0	2 10 0	22 10 0
2966	....	David Froom	do	.... commons rear half 38	W.B. 7	25	10 0	12 10 0	12 10 0	0 0 0
3586	1838 June 18	Daniel Driscoll....	do	.... east half 16	7	100	10 0	50 0 0	50 0 0	0 0 0
3760	1839 May 2	Jacob J. Bedstead..	do	.... E. 50 acres of W. half 1..	3	50	10 0	25 0 0	25 0 0	0 0 0
3761	....	Henry Vanallen ...	do	.... W. 50 acres of W. 1 and 2	3 3	250	10 0	125 0 0	87 10 0	37 10 0
3888	1840 Jan'y 28	Lewis Hutt.....	do	.... commons 38	W.B. 3	50	10 0	25 0 0	2 10 0	22 10 0
164	1830 Feb'y 4	John Wylie.....	Mountain.....	west half 10	8	100	15 0	75 0 0	75 0 0	0 0 0
165	....	James Hyndman...	do	.... east half 10	8	100	15 0	75 0 0	75 0 0	0 0 0
532	1831 May 7	Samuel Grandy ...	do	 2	7	200	15 0	150 0 0	150 0 0	0 0 0
1288	1833 Sept'r 14	Richard FitzGibbon	do	 16	1	200	10 0	100 0 0	10 0 0	90 0 0
1461	1834 Jan'y 21	John McClusky ...	do	.... east half 3	10	100	10 0	50 0 0	30 0 0	20 0 0
1462	....	Milo McCargar ...	do	 2	9	200	10 0	100 0 0	50 0 0	50 0 0
1463	....	Hugh McCargar...	do	 9	7	200	10 0	100 0 0	10 0 0	90 0 0
1464	....	George Gibson....	do	.... west half 3	10	100	10 0	50 0 0	50 0 0	0 0 0
2862	1837 Feb'y 4	Hugh Rose	do	 17	6	200	10 0	100 0 0	40 0 0	60 0 0
2863	....	Donald McIntyre..	do	.... east half 16	5	100	10 0	50 0 0	50 0 0	0 0 0
2864	....	David Brown, sen..	do	 2	3	200	10 0	100 0 0	10 0 0	90 0 0
3063	May 17	William Stephens..	do	 22	8	200	11 6	115 0 0	11 10 0	103 10 0
3255	August 14	John McGahey ...	do	.... N. E. ¼ 3	8	50	17 6	43 15 0	13 2 6	30 12 6
3325	Sept'r 19	Barnabas McCargar	do	.... south half 22	12	100	10 0	50 0 0	5 0 0	45 0 0
3571	1838 May 26	Philip Helmer.....	do	.... N. W. ¼ 3	8	50	17 6	43 15 0	4 7 6	39 7 6
3956	1840 June 16	Thrift A. Mildrom.	do	.... west half 9	3	100	9 0	45 0 0	45 0 0	0 0 0
3972	July 10	William Lawson...	do	.... west half 9	5	100	10 0	50 0 0	40 0 0	10 0 0
233	1830 April 15	Benjamin Eastman.	Osnabruck.....	2	8	200	12 6	125 0 0	125 0 0	0 0 0

...nt of ...l paid			Amount of Principal remaining unpaid, 30th June, 1881		
...	d.		£	s.	d.
...	0	0	40	0	0
...	0	0	0	0	0
...5	0		45	0	0
...0	0		90	0	0
...0	0		0	0	0
...5	0		0	0	0
...0	0		0	0	0
...0	0		0	0	0
...0	0		0	0	0
...0	0		0	0	0
...5	0		0	0	0
...0	0		0	0	0
...0	0		18	15	0
...	0		43	15	0
...0			22	10	0
...0			112	10	0
...0			45	0	0
...0			45	0	0
...0			67	10	0
...0			17	10	0
...0			45	0	0
...0			11	5	0
...0			22	10	0
...0			22	10	0
...0			0	0	0
...0			0	0	0
...0			0	0	0
...0			37	10	0
...0			22	10	0
...0			0	0	0
...0			0	0	0
...0			0	0	0
...0			90	0	0
...0			20	0	0
...0			50	0	0
...0			90	0	0
...0			0	0	0
...0			60	0	0
...0			0	0	0
...0			90	0	0
...0			103	10	0
...5			30	12	6
...0			45	0	0
...5			39	7	6
...0			0	0	0
...0			10	0	0
...			0	0	0

EASTERN DISTRICT—Continued.

No. of Sale.	Date of Sale	Name of the Purchaser	Township	Lot	Con.	Acres	Price per Acre	Total Amount of Sale	Amount of Principal paid	Amount of Principal remaining unpaid, 30th June, 1841
							s. d.	£ s. d.	£ s. d.	£ s. d.
	1832									
726	April 10	John McMillan....	Osnabruck.....	east half 6	8	100	10 0	50 0 0	50 0 0	0 0 0
729	 12	Robert Truax.....	do	east half 3	9 }					
858	Oct'r 24	Hugh McMillan ...	do	 2	9 }	66	10 0	33 0 0	3 6 0	29 14 0
	1835									
1950	March 20	William Warner...	do	..... 10, 11 and 13	9	110	10 0	55 0 0	44 0 0	11 0 0
2303	Dec'r 15	Alexander McMillan	do	 18	5	200	15 0	150 0 0	105 0 0	45 0 0
	1837									
2968	March 10	Hugh O. Cain	do	 1	9	44	10 0	22 0 0	2 4 0	19 16 0
2969	....	Joseph Rutley	do	 14	9	46	10 0	23 0 0	4 12 0	18 8 0
2970	....	Dixon Hill	do	W. ½ 16 & 17	9	69	10 0	34 10 0	3 9 0	31 1 0
3120	June 26	Winslow Wood....	do	E. ½ 15 & 16	9	69	10 0	34 10 0	3 9 0	31 1 0
3285	August 24	John Waldroff.....	do	com's or 38	4	50	10 0	25 0 0	2 10 0	22 10 0
3286	....	T. H. Maxwell....	do	 23	8	200	10 0	100 0 0	10 0 0	90 0 0
3318	Sept'r 9	John Hough	do	 22	8	200	10 0	100 0 0	20 0 0	80 0 0
3319	....	William Hall.....	do	 20	9	47	10 0	23 10 0	2 7 0	21 3 0
	1840									
3069	July 9	William Hollister..	do	 21	9	47	10 0	23 10 0	4 12 0	18 16 0
3070	....	Barnard Hollister..	do	east half 22	4	100	10 0	50 0 0	50 0 0	0 0 0
	1830			west half 22	4	100	10 0	50 0 0	50 0 0	0 0 0
202	March 10	John Campbell....	Roxborough	..... B	7	200	10 0	100 0 0	100 0 0	0 0 0
	1831									
421	Feb'y 5	Thomas Monroe...	do	..... A	7	200	10 0	100 0 0	90 0 0	10 0 0
547	June 18	John McRae.....	do	 1	8	200	10 0	100 0 0	40 0 0	60 0 0
	1832									
612	Jan'y 12	Alex. McDougall ..	do	..... B	6	200	5 0	50 0 0	50 0 0	0 0 0
731	April 13	Donald McRae....	do	 1	7	200	6 0	60 0 0	6 0 0	54 0 0
734	....	John McRae.....	do	 5	7	200	5 0	50 0 0	50 0 0	0 0 0
737	....	Roderick McLennan	do	 3	7	200	5 0	50 0 0	25 0 0	25 0 0
854	Oct'r 24	Alex. McGregor...	do	 3	8	200	8 0	80 0 0	80 0 0	0 0 0
856	....	Hugh Momo.....	do	..... A	8	200	10 0	100 0 0	100 0 0	0 0 0
862	....	Donald McGinnes .	do	 4	8	200	5 0	50 0 0	5 0 0	45 0 0
863	....	Donald McRae....	do	 2	7	200	5 0	50 0 0	50 0 0	0 0 0
864	....	Donald McKerchar	do	 2	8	200	9 0	90 0 0	9 0 0	81 0 0
	1835									
2297	Dec'r 7	Richard Bennett...	do	rear half 13	8	100	10 0	50 0 0	5 0 0	45 0 0
	1837									
2800	Jan'y 4	Donald Cameron ..	do	..... B	8	200	10 0	100 0 0	100 0 0	0 0 0
3234	August 2	Hugh Johnston....	do	 24	7	200	10 0	100 0 0	10 0 0	90 0 0
	1838									
3548	April 16	John McKerechen.	do	 14	8	200	10 0	100 0 0	10 0 0	90 0 0
	1830									
289	July 23	Jacob Rosenberger.	Williamsburgh ..	 19	8	200	10 0	100 0 0	100 0 0	0 0 0
290	....	M. C. Barkley	do ..	 18	8	200	10 0	100 0 0	72 9 3	27 10 4
	1831									
473	Feb'y 24	Henry Weigar	do ..	east half 17	7	100	10 0	50 0 0	40 0 0	10 0 0
492	March 1	George Reed	do ..	west half 17	7	100	10 0	50 0 0	50 0 0	0 0 0
504	 12	Daniel McMullin ..	do ..	 19	7	200	10 0	100 0 0	100 0 0	0 0 0
	1832									
639	Jan'y 24	J. M. Markley	do ..	west half 20	8	100	10 0	50 0 0	50 0 0	0 0 0
937	Dec'r 18	George Markley...	do ..	 22	8	200	10 0	100 0 0	100 0 0	0 0 0
	1833									
1006	Feb'y 1	Henry Millar	do ..	west half 18	7	100	10 0	50 0 0	50 0 0	0 0 0
1007	....	J. A. Schwerdtiger .	do ..	east half 18	7	100	10 0	50 0 0	35 0 0	15 0 0
1009	 2	John Cook	do ..	comm'ns or 38	5	50	12 6	31 5 0	12 10 0	18 15 0
	1834									
1458	Jan'y 20	Hugh Montgomery.	do ..	 4	6	200	10 0	100 0 0	40 0 0	60 0 0
1459	....	Christopher Hames	do ..	 1	3	200	10 0	100 0 0	10 0 0	90 0 0
1465	 21	Peter McMartin...	do ..	 17	6	200	10 0	100 0 0	30 0 0	70 0 0
1466	....	Peter Sullivan.....	do ..	east half 23	6	100	10 0	50 0 0	5 0 0	45 0 0
1467	....	Samuel Logan.....	do ..	west half 23	6	100	10 0	50 0 0	5 0 0	45 0 0
1468	....	Philip Wilman	do ..	 11	7	200	12 6	125 0 0	12 10 0	112 10 0
1469	....	Nathaniel Tate	do ..	east half 12	7	100	10 0	50 0 0	5 0 0	45 0 0
1470	....	John Smirl	do ..	west half 12	7	100	10 0	50 0 0	10 0 0	40 0 0
1471	....	Evi. P. Barkley ...	do ..	west half 14	8	100	10 0	50 0 0	5 0 0	45 0 0
1472	....	Adam Pemberton..	do ..	east half 14	8	100	10 0	50 0 0	5 0 0	45 0 0
1492	 23	Henry Dolley.....	do ..	east half 36	6	100	10 0	50 0 0	5 0 0	45 0 0
	1837									
2868	Feb'y 4	Thomas Smith	do ..	..... A	4	50	10 0	25 0 0	7 10 0	17 10 0
2869	....	Thomas Smith	do ..	 1	4	200	10 0	100 0 0	30 0 0	70 0 0
2870	....	Adam Falkner	do ..	east half 9	8	100	10 0	50 0 0	5 0 0	45 0 0
2871	....	William Falkner...	do ..	west half 9	8	100	10 0	50 0 0	10 0 0	40 0 0
2872	....	James Youngs.....	do ..	west half 12	8	100	10 0	50 0 0	5 0 0	45 0 0

t of d paid		Amount of Principal remaining unpaid, 30th June, 1844		
s	d.	£	s.	d.
0	0	0	0	0
5	0	29	14	0
0	0	11	0	0
0	0	45	0	0
	0	19	16	0
	0	18	8	0
	0	31	1	0
	0	31	1	0
	0	22	10	0
	0	90	0	0
	0	80	0	0
	0	21	3	0
	0	18	16	0
	0	0	0	0
	0	0	0	0
	0	0	0	0
	0	10	0	0
	0	60	0	0
	0	0	0	0
	0	54	0	0
	0	0	0	0
	0	25	0	0
	0	0	0	0
	0	0	0	0
	0	45	0	0
	0	0	0	0
	0	81	0	0
	0	45	0	0
	0	0	0	0
	0	90	0	0
	0	90	0	0
		0	0	0
		27	10	4
		10	0	0
		0	0	0
		0	0	0
		0	0	0
		0	0	0
		0	0	0
		15	0	0
		18	15	0
		60	0	0
		90	0	0
		70	0	0
		45	0	0
		45	0	0
		112	10	0
		45	0	0
		40	0	0
		45	0	0
		45	0	0
		45	0	0
		17	10	0
		70	0	0
		45	0	0
		40	0	0
		45	0	0

EASTERN DISTRICT—Continued.

No. of Sale	Date of Sale	Name of the Purchaser	Township	Lot	Con.	Acres	Price per Acre	Total amount of Sale	Amount of Principal Paid	Amount of Principal remaining unpaid, 30th June, 1841
	1837						s. d.	£ s. d.	£ s. d.	£ s. d.
2873	Feb'y 4	Jacob Dillabough ..	Williamsburgh...	east half 16	7	100	10 0	50 0 0	5 0 0	45 0 0
2874	.....	.. Joseph Dillabough ..	do ..	west half 16	7	100	10 0	50 0 0	5 0 0	45 0 0
2962	March 8	William Crowder ..	do ..	commons rear half 38	6	25	10 0	12 10 0	1 5 0	11 5 0
2964	.....	.. William Thorp	do ..	commons 38	7	50	10 0	25 0 0	2 10 0	22 10 0
2963	.....	.. Abraham Hopper ..	do ..	commons front half 38	6	25	*			
3066	May 17	Peter Brouse	do ..	 7	8	200	10 0	100 0 0	20 0 0	80 0 0
3121	June 26	Winslow Wood....	do ..	commons A	3	50	10 0	25 0 0	2 10 0	22 10 0
3252	August 14	William Swayne...	do ..	.... 10 & 11	8	400	10 0	200 0 0	20 0 0	180 0 0
3476	Nov'r 28	Thomas Horst	do ..	commons A	8	50	10 0	25 0 0	2 10 0	22 10 0
	1838									
3515	Feb'y 5	John Gibbs	do ..	commons A&2	6	250	10 0	125 0 0	12 10 0	112 10 0
	1839									
3755	April 26	Geo.&C'r Mercelies	do ..	 21	8	200	10 0	100 0 0	100 0 0	0 0 0
3756	.....	.. Andrew Barkley...	do ..	east half 20	8	100	10 0	50 0 0	20 0 0	30 0 0
3757	.....	.. George Heberlie ..	do ..	east half 23	8	100	10 0	50 0 0	39 14 4	10 5 8
3827	July 20	George F. Reed...	do ..	west half 23	8	100	6 3	31 5 0	20 0 0	11 5 0
	1840									
4030	Sept'r 24	John Rosenburgh ..	do ..	S ½ of E ½ 17	8	50	10 0	25 0 0	2 10 0	22 10 0
	1832									
915	Nov'r 29	S. J. Dillabough...	Winchester	east half 16	3	100	15 0	75 0 0	75 0 0	0 0 0
	1833									
1161	June 14	Robert Caldwell...	do ..	 10	4	200	10 0	100 0 0	10 0 0	90 0 0
	1834									
1473	Jan'y 21	John Strader.....	do ..	 2	1	200	10 0	100 0 0	10 0 0	90 0 0
	1837									
2865	Feb'y 4	Julius Grant	do ..	west half 3	6	100	10 0	50 0 0	5 0 0	45 0 0
2866	.....	.. Andrew Grant	do ..	east half 3	6	100	10 0	50 0 0	5 0 0	45 0 0
2867	.....	.. Jesse W. Rose	do ..	 9	5	200	10 0	100 0 0	10 0 0	90 0 0
2937	.....	21 Jesse W. Rose	do ..	south half 2	5	100	10 0	50 0 0	5 0 0	45 0 0
3064	May 17	Jacob J. Markley..	do ..	south half 9	9	100	10 0	50 0 0	5 0 0	45 0 0
3065	.....	.. Jacob J. Markley..	do ..	north half 10	8	100	10 0	50 0 0	5 0 0	45 0 0
	1838									
3522	Feb'y 24	George Cook	do ..	 10	12	200	10 0	100 0 0	10 0 0	90 0 0

Included in 50 Acres Matilda, 2865.

SUMMARY.

	Acres.	Total amount of Sale.	Amount of Principal Paid.	Amount of Principal remaining unpaid 30th June, 1841.
		£ s. d.	£ s. d.	£ s. d.
1—Charlottenburgh	762	440 5 0	207 3 0	233 2 0
2—Cornwall	300	200 0 0	140 0 0	60 0 0
3—Finch	1600	787 10 0	246 5 0	541 5 0
4—Kenyon	4500	2328 15 0	1377 12 6	951 2 6
5—Lancaster	2159	1225 1 3	625 19 3	599 2 0
6—Lochiel	6950	3800 0 0	2798 2 6	1001 17 6
7—Matilda	1650	893 15 0	360 0 0	533 15 0
8—Mountain	2300	1297 10 0	669 0 0	628 10 0
9—Osnabruck	1648	899 0 0	480 11 0	418 9 0
10—Roxborough	3100	1230 0 0	730 0 0	500 0 0
11—Williamsburgh	5200	2600 0 0	1053 9 0	1546 11 0
12—Winchester	1400	725 0 0	140 0 0	585 0 0
Total	31569	16426 16 3	8828 2 3	7598 14 0

...nt of ...d Paid		Amount of Principal remaining unpaid, 30th June, 1841		
s.	d.	£	s.	d.
0	0	45	0	0
0	0	45	0	0
5	0	11	5	0
0	0	22	10	0
0	0	80	0	0
0	0	22	10	0
0	0	180	0	0
0	0	22	10	0
0	0	112	10	0
0	0	0	0	0
0	0	30	0	0
4	4	10	5	8
0	0	11	5	0
0	0	22	10	0
0	0	0	0	0
0	0	90	0	0
0	0	90	0	0
0	0	45	0	0
0	0	45	0	0
0	0	90	0	0
0	0	45	0	0
0	0	45	0	0
0	0	45	0	0
0	0	90	0	0

Amount of Principal remaining unpaid 30th June, 1841.		
£	s.	d.
233	2	0
60	0	0
541	5	0
951	2	6
599	2	0
1001	17	6
533	15	0
628	10	0
418	9	0
500	0	0
1546	11	0
585	0	0
7598	14	0

OTTAWA DISTRICT.

No. of Sale	Date of Sale	Name of the Purchaser	Township	Lot	Con.	Acres	Price per Acre. s.	Price per Acre. d.	Total Amount of Sale. £	Total Amount of Sale. s.	Total Amount of Sale. d.	Amount of Principal paid £	Amount of Principal paid s.	Amount of Principal paid d.	Amount of Principal remaining unpaid, 30th June, 1841. £	Amount of Principal remaining unpaid, 30th June, 1841. s.	Amount of Principal remaining unpaid, 30th June, 1841. d.
548	1831 June 18 1836	Calvin Pattie.....	Alfred	 9	5	200	5	0	50	0	0	5	0	0	45	0	0
2556	Sept'r 12	Archibald Petrie...	Cumberland.....	 15	9	200	10	0	100	0	0	10	0	0	90	0	0
2671	Oct'r 18	G. A. Dunning....	do	south half 15	7	100	10	0	50	0	0	5	0	0	45	0	0
2672	....	John Nicholson....	do	west half 12	2	100	10	0	50	0	0	5	0	0	45	0	0
2817	Jan'y 17	Michael O'Meara..	do	north half A	4	100	10	0	50	0	0	5	0	0	45	0	0
2818	....	Malachi O'Meara..	do	south half A	4	100	10	0	50	0	0	5	0	0	45	0	0
549	1831 June 18 1835	James Fox.....	Clarence	..... A	6	150	8	6	63	15	0	12	15	0	51	0	0
2249	Oct'r 30 1830	Robert Roe.....	do	 16	F	200	15	0	150	0	0	45	0	0	105	0	0
294	August 10 1833	Orin Kellogg.....	Caledonia	 20	1	200	10	0	100	0	0	100	0	0	0	0	0
1299	Sept'r 19 1836	Roderick Chisholm	do	 10	10	40	10	0	20	0	0	10	0	0	10	0	0
2308	Jan'y 11	J. H. Johnson.....	do	 2	1	200	10	0	100	0	0	100	0	0	0	0	0
2778	Dec'r 12 1829	John McGillivray..	do	 3	8	200	10	0	100	0	0	10	0	0	90	0	0
38	Feb'y 18 1835	Brad. Billings, sen..	Gloucester.....	west half 17 on the Rideau.	Gore	200	22	6	225	0	0	225	0	0	0	0	0
1912	Feb'y 23 1836	Thomas McKay...	do	2 on Rideau..	Gore	290	25	0	362	10	0	253	15	0	108	15	0
2344	Feb'y 23 1837	Patrick Nelligan...	do	12 Rideau ft..	2	200	10	0	100	0	0	10	0	0	90	0	0
2820	Jan'y 17	Richard Halfpenny.	do	24 Rideau ft..	2	200	15	6	155	0	0	15	10	0	139	10	0
2853	Feb'y 4 1838	William Murphy...	do	west half 8 Rideau front	5	100	10	0	50	0	0	5	0	0	45	0	0
3503	Jan'y 22	Thomas Boa.....	do	 24	Gore bet'n 2 and 3	100	10	0	50	0	0	5	0	0	45	0	0
3517	Feb'y 5 1840	James Doyle.....	do	24 from Rideau	4	200	10	0	100	0	0	40	0	0	60	0	0
3927	April 27 1831	John Sharp.....	do	north half 9 on the Rideau.	Gore	100	20	0	100	0	0	20	0	0	80	0	0
543	June 18	Henry LeRoy.....	Hawkesbury (E.).	west half 27	5	100	13	9	68	15	0	68	15	0	0	0	0
544	....	James LeRoy.....	do ..	east half 27	5	100	13	9	68	15	0	6	17	6	61	17	6
545	....	Augustus LaFlame.	do ..	west half 5	3	100	12	6	62	10	0	62	10	0	0	0	0
546	....	Jeremiah Vigner...	do ..	east half 5	3	100	12	6	62	10	0	18	15	0	43	15	0
550	....	William LeRoy, jun.	do ..	 23	4	200	15	0	150	0	0	15	0	0	135	0	0
551	....	Asa Merch	do ..	 28	5	200	13	9	137	10	0	13	15	0	123	15	0
552	....	Amable Sauve...	do ..	east half	4	94	12	0	56	8	0	11	5	8	45	2	5
		William Jamieson	do ..	west half 2 and S. side R. LaGrace		106	12	0	63	12	0	63	12	0	0	0	0
730	1832 April 13	Michael Labadie...	do ..	east half 5	5	100	10	0	50	0	0	10	0	0	40	0	0
732	....	Austine	do ..	west half 5	5	100	10	0	50	0	0	5	0	0	45	0	0
733	....	John McIntyre....	do ..	 11	4	200	10	0	100	0	0	10	0	0	90	0	0
735	....	Joseph LaPoint ...	do ..	east half 10	4	100	10	0	50	0	0	5	0	0	45	0	0
736	....	Lewis LaPoint	do ..	west half 10	4	100	10	0	50	0	0	5	0	0	45	0	0
828	Oct'r 17	George Branston ..	do ..	 16	4	200	12	6	125	0	0	125	0	0	0	0	0
853	 24	Joseph Fletcher ...	do ..	 19	3	200	11	6	115	0	0	11	10	0	103	10	0
860	....	Joseph Larocque ..	do ..	east half 26	5	100	13	9	68	15	0	6	17	6	61	17	6
861	....	Jeremiah Horrigan.	do ..	west half 26	5	100	13	9	68	15	0	6	17	6	61	17	6
865	 25	R. & A. McDonell.	do ..	 13	8	200	11	9	117	10	0	47	0	0	70	10	0
870	 27	Evan McKinnon...	do ..	 16	8	117	12	6	73	2	6	7	6	3	65	16	3
1928	1835 March 2	William Teasdale..	do ..	 9	6	200	8	0	80	0	0	8	0	0	72	0	0
1929	....	William Teasdale..	do ..	 9	5	200	10	0	100	0	0	10	0	0	90	0	0
1939	 10	Peter McLaurin...	do ..	 33	5	114	12	6	71	5	0	71	5	0	0	0	0
2563	1836 Sept. 12 1837	Thomas Hickey...	do ..	 6	9	200	10	0	100	0	0	10	0	0	90	0	0
3235	August 2 1838	Donald McLennan.	do ..	Gore 2	4	190	10	0	95	0	0	28	10	0	66	10	0
3543	April 16	John McLaren	do ..	 23	6	200	10	0	100	0	0	10	0	0	90	0	0
3644	Oct'r 2 1833	Robert McMillican.	do ..	 37	6	30	30	0	45	0	0	9	0	0	36	0	0
1020	Feb'y 12	John Potter.....	Hawkesbury (W.)	S. E. ¼ 10	5	50	30	0	75	0	0	75	0	0	0	0	0
1021	....	Neil Stewart.....	do ..	S. W. ¼ 10	5	50	30	0	75	0	0	52	10	0	22	10	0
2555	1836 Sept'r 12 1837	Farq. McCrimmon.	do ..	rear half 18	7	100	10	0	50	0	0	15	0	0	35	0	0
2819	Jan'y 17	Farq. McCrimmon.	do ..	front half 18	7	100	10	0	50	0	0	25	0	0	25	0	0

ount of rd paid		Amount of Principle remaining unpaid 30th June, 1811		
s.	d.	£	s.	d.
0	0	45	0	0
0	0	90	0	0
0	0	45	0	0
0	0	45	0	0
0	0	45	0	0
0	0	45	0	0
15	0	51	0	0
0	0	105	0	0
0	3	0	0	0
0	0	10	0	0
0	0	0	0	0
0	0	90	0	0
0	0	0	0	0
15	0	108	15	0
0	0	90	0	0
10	0	139	10	0
0	0	45	0	0
0	0	45	0	0
0	0	60	0	0
0	0	80	0	0
15	0	0	0	0
17	6	61	17	6
10	0	0	0	0
15	0	13	15	0
0	0	135	0	0
15	0	123	15	0
5	8	45	2	5
12	0	0	0	0
0	0	40	0	0
0	0	45	0	0
0	0	90	0	0
0	0	45	0	0
0	0	45	0	0
0	0	0	0	0
10	0	103	10	0
17	6	61	17	6
17	6	61	17	6
0	0	70	10	0
6	3	65	16	3
0	0	72	0	0
0	0	90	0	0
5	0	0	0	0
0	0	90	0	0
10	0	66	10	0
0	0	90	0	0
0	0	36	0	0
0	0	0	0	0
0	0	22	10	0
0	0	35	0	0
0	0	25	0	0

OTTAWA DISTRICT—Continued.

No. of Sale	Date of Sale	Name of the Purchaser	Township	Lot	Con.	Acres	Price per Acre	Total Amount of Sale	Amount of Principal paid	Amount of Principal remaining unpaid, 30th June, 1841
							s. d.	£ s. d.	£ s. d.	£ s. d.
541	1831 June 18 1833	Daniel Cameron...	Osgoode	.....	22	6	200 8 6	85 0 0	17 0 0	68 0 0
1129	April 25	Vance Marlin	do	south half	42	2	100 10 0	50 0 0	30 0 0	20 0 0
1289	Sept'r 14 1836	Duncan McDonell .	do	.....	23	8	200 10 0	100 0 0	20 0 0	80 0 0
2664	Oct'r 18	Doland McLaren..	do	north half	38	9	100 10 0	50 0 0	5 0 0	45 0 0
2665	....	William Andrew...	do	west half	29	8	100 10 0	50 0 0	5 0 0	45 0 0
2666	....	Haz't Andrew.....	do	east half	29	8	100 10 0	50 0 0	5 0 0	45 0 0
2667	....	Peter Dewar.....	do	west half	38	10	100 10 0	50 0 0	5 0 0	45 0 0
2669	....	William Brunton...	do	west half	32	9	100 10 0	50 0 0	5 0 0	45 0 0
2673	....	Duncan McNab ...	do	south half	38	9	100 10 0	50 0 0	5 0 0	45 0 0
2821	1837 Jan'y 17	John Slack	do	rear half	18	5	100 10 0	50 0 0	5 0 0	45 0 0
2822	....	Donald McMartin..	do	north half	38	5	100 10 0	50 0 0	5 0 0	45 0 0
2823	....	Patrick McVay....	do	rear half	27	7	100 10 0	50 0 0	5 0 0	45 0 0
2824	....	Samuel Loney.....	do	rear half	18	9	100 10 0	50 0 0	5 0 0	45 0 0
2825	....	Thomas A. Hannah	do	front half	18	9	100 10 0	50 0 0	5 0 0	45 0 0
2826	....	John McDonald ...	do	north half	28	10	100 10 0	50 0 0	5 0 0	45 0 0
2827	....	William McDonald.	do	south half	28	10	100 10 0	50 0 0	5 0 0	45 0 0
2851	Feb'y 4	George Popham...	do	east half	28	6	100 10 0	50 0 0	5 0 0	45 0 0
2852	....	Peter McDonald...	do	.....	28	2	200 10 0	100 0 0	100 0 0	0 0 0
2854	....	Soloman Graham..	do	east half	17	8	100 12 0	60 0 0	6 0 0	54 0 0
3203	July 28	Archibald Scott ...	do	east half	19	7	100 10 0	50 0 0	5 0 0	45 0 0
3304	August 31	James McDonald..	do	west half	19	7	100 10 0	50 0 0	5 0 0	45 0 0
3305	....	Edward Whiteside.	do	west half	17	8	100 10 0	50 0 0	5 0 0	45 0 0
3504	1838 Jan'y 22	Thomas Kaugly ...	do	rear half	14	4	100 10 0	50 0 0	10 0 0	40 0 0
3505	....	John Wood.....	do	rear half	34	6	100 10 0	50 0 0	5 0 0	45 0 0
3506	....	John Ferguson....	do	rear half	34	4	106 10 0	50 0 0	5 0 0	45 0 0
3507	....	Robert Grant	do	rear half	24	9	100 10 0	50 0 0	5 0 0	45 0 0
3557	April 25 1840	Christopher Simsee	do	west half	34	6	100 10 0	50 0 0	5 0 0	45 0 0
4055	Oct'r 16 1831	Henry Brow	do	.....	18	10	200 10 0	100 0 0	10 0 0	90 0 0
426	Feb'y 10	Alexander Fraser..	Plantagenet	south half	2	11	100 6 3	31 5 0	31 5 0	0 0 0
427	....	James Molley.....	do	north half	2	11	100 6 3	31 5 0	9 7 6	21 17 6
556	July 8	C. P. Treadwell...	do	.....	19	1 & b.f.	230 9 0	103 10 0	20 14 0	82 16 0
557	 1836	C. P. Treadwell...	do	.....	20	1 & b.f.	250 10 0	125 0 0	25 0 0	100 0 0
2670	Oct'r 18	Patrick Ryan	do	south half	16	9	100 10 0	50 0 0	15 0 0	35 0 0

SUMMARY.

	Acres	Total Amount of Sale	Amount of Principal Paid	Amount of Principal remaining unpaid, 30th June, 1841.
		£ s. d.	£ s. d.	£ s. d.
1—Alfred	200	50 0 0	5 0 0	45 0 0
2—Caledonia	640	320 0 0	220 0 0	100 0 0
3—Clarence	350	213 15 0	57 15 0	156 0 0
4—Cumberland	600	300 0 0	30 0 0	270 0 0
5—Gloucester	1390	1142 10 0	574 5 0	568 5 0
6—Hawkesbury (East).....	3651	2129 7 6	646 16 5	1482 11 1
7—Hawkesbury (West)	300	250 0 0	167 10 0	82 10 0
8—Osgoode	3200	1595 0 0	298 0 0	1297 0 0
9—Plantagenet	780	341 0 0	101 6 6	239 13 6
Total	11111	6341 12 6	2100 12 11	4240 19 7

...nt of ...al paid			Amount of Principal remaining unpaid, 30th June, 1841		
s.	d.		£	s.	d.
0	0		68	0	0
0	0		20	0	0
0	0		80	0	0
0	0		45	0	0
0	0		45	0	0
0	0		45	0	0
0	0		45	0	0
0	0		45	0	0
0	0		45	0	0
0	0		45	0	0
0	0		45	0	0
0	0		45	0	0
0	0		45	0	0
0	0		45	0	0
0	0		45	0	0
0	0		0	0	0
0	0		54	0	0
0	0		45	0	0
0	0		45	0	0
0	0		45	0	0
0	0		90	0	0
0	0		45	0	0
0	0		45	0	0
0	0		45	0	0
0	0		45	0	0
0			90	0	0
0			0	0	0
6			21	17	6
0			82	16	0
0			100	0	0
0			35	0	0

Amount of Principal remaining unpaid, 30th June, 1841.		
£	s.	d.
45	0	0
100	0	0
156	0	0
270	0	0
568	5	0
1482	11	1
82	10	0
1297	0	0
239	13	6
4240	19	7

JOHNSTOWN DISTRICT.

No. of Sale	Date of Sale	Name of the Purchaser.	Township.	Lot.		Con.	Acres	Price per Acre			Total amount of Sale			Amount of Principal paid			Amount of Principal remaining unpaid 30th June, 1841		
								£	s.	d.	£	s.	d.	£	s.	d.	£	s.	d.
901	1832 Nov'r 19	Alexander McMillan	Augusta	commons	A	4	50	15	0		37	10	0	11	5	0	26	5	0
1202	1833 July 22	John Jelly	do	west half	33	10	100	20	0		100	0	0	10	0	0	90	0	0
2981	1837 March 11	Mathew Davis	do	commons	38	9	50	12	6		31	5	0	3	2	6	28	2	6
3082	May 23	John Geeham	do	front half	17	9	100	12	6		62	10	0	18	15	0	43	15	0
3545	1838 April 16	James Richardson ..	do	rear half	9	9	100	10	0		50	0	0	15	0	0	35	0	0
413	1831 Jan'y 31	John Greer	Bastard	.....	11	8	200	10	0		100	0	0	10	0	0	90	0	0
535	May 12	Nehemiah Wright ..	do	S. E. half	27	5	100	17	6		87	10	0	52	10	0	35	0	0
538	 23	David Jones	do	N. W. half	27	5	100	17	6		87	10	0	43	15	0	43	15	0
1440	1834 Jan'y 17	John Blakely	do	.....	1	6	200	13	1		130	16	8	39	5	0	91	11	8
1887	1835 Feb'y 2	Nathaniel Hicock ..	do	.....	21	10	102	16	3		82	17	6	8	5	9	74	11	9
3406	1837 Oct'r 25	Andrew Morrison ..	do	.....	10	2	200	10	0		100	0	0	10	0	0	90	0	0
3496	Dec'r 20	Thomas Myers	do	.....	26	2	200	25	0		250	0	0	75	0	0	175	0	0
3737	1839 April 3	Philip Dowsett	do	.....	27	3	200	25	0		250	0	0	25	0	0	225	0	0
377	1830 Nov'r 19	George Wilson	Burgess	west half	10	10	100	18	0		90	0	0	90	0	0	0	0	0
628	1832 Jan'y 20	John Wilson	do	east half	10	10	100	18	0		90	0	0	90	0	0	0	0	0
3111	1837 June 12	John Holliday	do	.....	2	9	200	8	0		80	0	0	32	0	0	48	0	0
474	1831 Feb'y 25	Sheldon Stoddart ..	Crosby North)..	.....	16	9	200	12	6		125	0	0	12	10	0	112	10	0
2884	1837 Feb'y 4	James Green	do	.....	2	7	200	10	0		100	0	0	30	0	0	70	0	0
3749	1839 April 20	Joshua Adams	do	.....	10	10	61	10	6		32	0	6	32	0	6	0	0	0
3788	June 8	Abraham Bell	do	.....	3	6	200	10	0		100	0	0	30	0	0	70	0	0
3958	1840 June 23	John Roche, jun...	do	S. E. half	9	7	100	12	6		62	10	0	6	7	0	56	3	0
87	1829 May 4	John Smyth	Crosby (South)..	N. E. half	10	4	100	17	6		87	10	0	87	10	0	0	0	0
242	1830 April 29	Benjamin Ellsworth	do	south half	16	1	100	20	0		100	0	0	100	0	0	0	0	0
267	June 18	Thomas Ripley	do	west half	10	2	100	20	0		100	0	0	100	0	0	0	0	0
268	....	James Carss	do	east half	10	2	100	20	0		100	0	0	90	0	0	10	0	0
278	July 6	William Sly	do	east half	9	3	100	20	0		100	0	0	100	0	0	0	0	0
288	 19	Calvin Marvin	do	N. E. half	17	2	100	20	0		100	0	0	100	0	0	0	0	0
3645	1838 Oct'r 6	John Purcell	do	north half	16	1	100	15	0		75	0	0	15	0	0	60	0	0
4022	1840 Sept'r 12	William Singleton ..	do	.....	22	2	98	8	9		42	17	6	4	5	9	38	11	9
185	1830 Feb'y 22	David Spencer	Edwardsburgh...	.....	26	6	200	26	0		260	0	0	260	0	0	0	0	0
281	July 6	David Spencer	do ..	.....	25	6	200	15	0		150	0	0	150	0	0	0	0	0
582	1831 Nov'r 16	John McMurray ...	do ..	east half	37	2	100	10	0		50	0	0	50	0	0	0	0	0
958	1833 Jan'y 7	N. & J. McMullan.	do ..	.....	36	3	200	15	0		150	0	0	30	0	0	120	0	0
1448	1834 Jan'y 20	Joseph Bass	do ..	.....	27	7	200	10	0		100	0	0	10	0	0	90	0	0
1449	....	James Hodge	do ..	.....	28	7	200	10	0		100	0	0	20	0	0	80	0	0
1450	....	Andrew Smell	do ..	east half	29	7	100	10	0		50	0	0	50	0	0	0	0	0
1451	....	David Spencer	do ..	west half	29	7	100	10	0		50	0	0	50	0	0	0	0	0
1452	....	John Foy	do ..	east half	14	8	100	10	0		50	0	0	5	0	0	45	0	0
1453	....	Thomas Brown	do ..	west half	14	8	100	10	0		50	0	0	15	0	0	35	0	0
1454	....	Thomas King	do ..	.....	23	8	200	16	6		165	0	0	16	10	0	148	10	0
1455	....	David Snyder	do ..	.....	28	6	200	10	0		100	0	0	10	0	0	90	0	0
1456	....	Peter Burk	do ..	.....	4	10	32	10	0		16	0	0	3	4	0	12	16	0
1457	....	Abraham Robinson.	do ..	.....	7	10	44	10	0		22	0	0	8	16	0	13	4	0
2799	1837 Jan'y 3	John Still	do ..	west half	18	7	100	13	6		67	10	0	13	10	0	54	0	0
2982	....	John [illegible]	do ..	.....	37	9	200	10	0		100	0	0	10	0	0	90	0	0
2983	March 11	Andrew Bennett...	do ..	west half	24	8	100	10	0		50	0	0	5	0	0	45	0	0
2984	....	Richard Bennett...	do ..	east half	24	8	100	10	0		50	0	0	5	0	0	45	0	0
2985	....	John Still and Ch's McCauley	do	com's between 18 and 19..		7	50	10	0		25	0	0	2	10	0	22	10	0

t of paid	Amount of Principal remaining unpaid 30th June, 1881		
d.	£	s.	d.
0	26	5	0
0	90	0	0
6	28	2	6
0	43	15	0
0	35	0	0
0	90	0	0
0	35	0	0
0	43	15	0
0	91	11	8
9	74	11	9
0	90	0	0
0	175	0	0
0	225	0	0
0	0	0	0
0	0	0	0
0	48	0	0
0	112	10	0
0	70	0	0
6	0	0	0
0	70	0	0
0	56	3	0
0	0	0	0
0	0	0	0
0	0	0	0
0	10	0	0
0	0	0	0
0	0	0	0
0	60	0	0
9	38	11	9
0	0	0	0
0	0	0	0
0	0	0	0
0	120	0	0
0	90	0	0
0	80	0	0
0	0	0	0
0	0	0	0
0	45	0	0
0	35	0	0
0	148	10	0
0	90	0	0
0	12	16	0
0	13	4	0
0	54	0	0
0	90	0	0
0	45	0	0
0	45	0	0
0	22	10	0

JOHNSTOWN DISTRICT—CONTINUED.

Number	Date	Name of Patentee	Township	Lot	Concession	Acres	Price per Acre	Purchase Money	Amount of Fees on Patent	Amount of Purchase Money and Fees Due
							s. d.	£ s. d.	£ s. d.	£ s. d.
1786	May 1818	11 John Barghoon	Edwardsburgh	south half	16 7	8	100 10 0	50 0 0	1 0 0	51 0 0
1787		Lewis Rehner	do	west half	3	9	100 10 0	50 0 0	2 0 0	45 0 0
1788		Lloyd Loomis	do	east half	4	9	100 10 0	50 0 0	5 0 0	45 0 0
2981		4 W. Morton and 4 H. Davis	do	4 com's between 18 and 19		6	50 10 0	25 0 0	2 10 0	22 10 0
3004		30 Isaac Heck	do	commons or 38		8	50 10 0	25 0 0	2 10 0	22 10 0
3005		John Bickham	do	commons or 38		6	50 10 0	25 0 0	5 0 0	20 0 0
3040	May	5 James Cummins	do	com. fr. half 38		9	50 10 0	25 0 0	2 10 0	22 10 0
3041		David Froom	do	com. rear $\frac{1}{2}$ A		7	25 10 0	12 10 0	12 10 0	0 0 0
3042		Robert Lindsay	do	S. W. $\frac{1}{4}$	11	9	50 11 3	25 5 6	2 10 3	25 6 3
3043		J. H. Lamphear	do	N. W. $\frac{1}{4}$	11	5	50 11 3	25 5 6	11 1 3	14 1 3
3044		Patrick Murphy	do	com's between 18 and 19		9	50 10 0	25 0 0	2 10 0	22 10 0
3053		6 Nicholas Dooley	do	east half	19	8	100 12 6	62 10 0	6 5 6	56 5 0
3207	July 1818	28 John Scott	do	front half	9	8	100 10 0	50 0 0	5 0 0	45 0 0
3425	Nov'r 1818	2 Henry Tate	do	north half	9	8	100 10 0	50 0 0	5 0 0	45 0 0
3621	Aug. 1819	8 Alexander McMillan	do	commons or 38		4	50 15 0	37 10 0	11 5 0	26 5 0
3812	July 1820	30 Owen Sloane	do	east half	15	7	100 12 6	62 10 0	37 10 0	25 0 0
175	Feb'y	11 Enos Beach	Elizabethtown	com's between 18 and 19		3	50 15 6	38 15 0	38 15 0	0 0 0
273	July	5 Adiel Sherwood	do	com's between 18 and 19		1	50 5 6	8 15 0	8 15 0	0 0 0
279		6 Richard Osborne	do	commons or 38		7	50 17 6	43 15 0	43 15 0	0 0 0
355	Oct'r	16 John Crates	do	south half	17	10	100 20 0	100 0 0	20 0 0	80 0 0
360	Nov'r 1824	6 John Crates	do	com's between 18 and 19		2	50 6 6	16 5 0	16 5 0	0 0 0
410	Jan'y	31 Benj'n Tackaberry	do	south half	16	10	100 20 0	100 0 0	100 0 0	0 0 0
511	March	19 M. Williamson	do		9	11	120 7 6	65 0 0	18 0 0	27 0 0
537	May 1825	18 William Gordon	do	com's between 18 and 19		10	50 20 0	50 0 0	50 0 0	0 0 0
605	Jan'y	7 Thomas Hill	do		19	10	200 20 0	200 0 0	200 0 0	0 0 0
607	1825	9 James Bell	do	rear half	12	10	100 20 0	100 0 0	100 0 0	0 0 0
948	Jan'y	2 Esra Bates	do	commons or 38		9	50 25 0	62 10 0	62 10 0	0 0 0
1182	July 1828	8 John Green	do	rear half	15	10	100 25 0	125 0 0	125 0 0	0 0 0
1617	June 1835	11 Edward Shaw	do	commons or 38		8	50 21 6	41 18 6	41 18 6	0 0 0
2000	June	9 Hamilton Walker	do		A	7	50 20 0	50 0 0	50 0 0	0 0 0
2071	July 1836	23 John Moore	do	front half	26	10	100 20 0	100 0 0	30 0 0	70 0 0
2377	May 1837	26 William G. Godkins	do	front half	18	10	100 20 0	100 0 0	100 0 0	0 0 0
2885	Feb'y	4 William Hinton	do	com's between 18 and 19		11	20 12 6	12 10 0	12 10 0	0 0 0
2886		Benjamin Carr	do	south half	3	10	100 12 6	62 10 0	6 5 0	56 5 0
2887		Benjamin Bigford	do	com's between 18 and 19		7	50 12 6	31 5 0	3 2 6	28 2 6
2888		David Row	do	commons	A	4	50 12 6	31 5 0	9 7 6	21 17 6
2893	1839	Andrew Stafford	do	south half	31	10	100 12 6	62 10 0	25 0 0	37 10 0
3790	June 1840	10 Benjamin Dixon	do	com's between 18 and 19		9	50 21 6	53 15 0	53 15 0	0 0 0
3948	June 1841	15 William Ronson	do		3	11	152 12 6	99 7 6	19 17 6	79 10 0
4083	Feb'y	5 William McNish	do	north half	3	3	100 10 0	50 0 0	5 0 0	45 0 0
4094	April 1830	22 Nelson Shipman	do	commons or 38		3	50 13 9	34 7 6	3 8 9	30 18 9
378	Nov'r 1831	19 William McLean	Elmsley		27	7	150 3 6	26 5 0	26 5 0	0 0 0
407	Jan'y	29 Duncan Campbell	do	S. W. half	17	9	100 15 0	75 0 0	75 0 0	0 0 0
408		Donl'd Campbell	do	N. E. half	17	9	100 15 0	75 0 0	45 0 0	30 0 0
674	Nov'r 1832	2 John Smith	do	S. W. half	21	19	100 12 6	62 10 0	62 10 0	0 0 0
698	March 1835	19 Ralph Smith	do	rear half	21	10	100 12 6	62 10 0	56 12 9	5 10 3
2212	Oct'r 1838	1 Peter McGillvery	do	rear half	2	1	100 22 6	112 10 0	112 10 0	0 0 0
3612	July	28 Nathan Stevens	do	front half	9	1	100 20 0	100 0 0	10 0 0	90 0 0
3625	August	24 John Cox	do		26	8	100 5 0	25 0 0	25 0 0	0 0 0

Amount [illegible]	Amount Left Pun[illegible] [illegible]
£ s. d.	£ s. d.
1[illegible] 0 0	3[illegible] 0 0
[illegible] 0 0	1[illegible] 0 0
3 0 0	4[illegible] 0 0
2 1[illegible] 0	22 10 0
3 0 0	2[illegible] 0 0
3 0 0	3[illegible] 0 0
3 10 0	22 10 0
12 1[illegible] 0	0 0 0
2 1[illegible] [illegible]	25 0 3
11 1 [illegible]	11 1 3
2 10 0	22 10 0
6 [illegible] 6	56 5 0
3 [illegible] 0	45 0 0
3 0 0	45 0 0
1 5 0	26 5 0
7 10 0	25 0 0
[illegible] 15 0	0 0 0
[illegible] 15 0	0 0 0
[illegible] 15 0	0 0 0
[illegible] 0 0	80 0 0
[illegible] 0	0 0 0
[illegible] 0 0	0 0 0
0 0	27 0 0
0 0	0 0 0
0 0	0 0 0
0 0	0 0 0
[illegible] 10 0	0 0 0
0 0	0 0 0
18 6	0 0 0
0 0	0 0 0
0 0	70 0 0
0 0	0 0 0
0 0	0 0 0
[illegible] 0	56 5 0
[illegible] 2 6	28 2 6
[illegible] 7 6	21 17 6
[illegible] 0 0	37 10 0
[illegible] 5 0	0 0 0
[illegible] 7 6	79 10 0
[illegible] 0 0	45 0 0
[illegible] 9	30 18 9
[illegible] 0	0 0 0
[illegible] 0	0 0 0
0	30 0 0
0	0 0 0
[illegible] 9	5 19 3
0	0 0 0
0	90 0 0
0	0 0 0

JOHNSTOWN DISTRICT—CONTINUED

No. of Sale.	Date of Sale	Name of the Purchaser	Township	Lot	Con.	Acres	Price per Acre	Total Amount of Sale	Amount of Principal	Amount of Price on Credit June, 1841
							s. d.	£ s. d.	£ s. d.	£ s. d.
3637	Sept'r 1840	10 Cornelius Murphy	Elmsley	rear half	9	1 100	10 0	50 0 0	5 0 0	45 0 0
4021	Sept'r 1843	12 Joseph Falkner	do		21	2 200	10 0	100 0 0	10 0 0	90 0 0
980	Jan'y 1834	15 William Dillworth	Gower (North)		12	4 200	10 0	100 0 0	80 0 0	20 0 0
1484	Jan'y	22 John Boyce	do		17	1 200	10 0	100 0 0	20 0 0	80 0 0
1485		Jonathan Wood	do		9	1 200	10 0	100 0 0	10 0 0	90 0 0
1534	Feb'y	27 James Stafford	do	S. E. half	2	4 100	10 0	50 0 0	35 0 0	15 0 0
1554	March	3 John Murphy	do	north half	2	4 100	10 0	50 0 0	50 0 0	0 0 0
1753	Sept'r 1836	20 John Griffith	do	south half	22	4 100	10 0	50 0 0	10 0 0	40 0 0
2346	Feb'y	24 Peter Cassedy	do		8	2 200	10 0	100 0 0	100 0 0	0 0 0
2757	Nov'r 1838	24 James Griffith	do	north half	22	4 100	10 0	50 0 0	5 0 0	45 0 0
3508	Jan'y	24 Thomas Cr[illegible]	do	S. W. half	13	3 100	10 0	50 0 0	20 0 0	30 0 0
3587	June 1840	19 John Callender	do		27	4 200	10 0	100 0 0	30 0 0	70 0 0
3267	July 1829	4 Edward Malloch	do	south half	17	4 100	10 0	50 0 0	20 0 0	30 0 0
70	April	9 Pollander McCargar	Gower (South)	west half	2	5 100	20 0	100 0 0	100 0 0	0 0 0
71	1832	Milo McCargar	do	east half	2	5 100	20 0	100 0 0	100 0 0	0 0 0
608	Jan'y	10 David Smith	do		2	3 200	5 0	50 0 0	50 0 0	0 0 0
940	Dec'r 1834	20 Joseph McCargar	do		3	6 200	3 9	37 10 0	18 15 0	18 15 0
1430	Jan'y	11 Lewis Grant	do		12	2 50	20 0	50 0 0	50 0 0	0 0 0
1481		22 John Exens	do	west half	2	7 100	10 0	50 0 0	15 0 0	35 0 0
1483	1836	John Carmichael	do		2	1 200	10 0	100 0 0	10 0 0	90 0 0
2423	July	1 John Heck	do		9	3 200	10 0	100 0 0	10 0 0	90 0 0
2425	1837	2 William Cummings	do		3	2 200	15 0	150 0 0	45 0 0	105 0 0
3006	March	30 Saville Sophy	do	south half	13	7 100	10 0	50 0 0	5 0 0	45 0 0
3007	1839	James West	do	north half	13	7 100	10 0	50 0 0	5 0 0	45 0 0
3772	May 1840	11 John Cummings	do		3	4 200	26 0	260 0 0	191 2 6	8 17 6
3002	August 1829	13 Robert Rutherford	do	south half	10	6 100	15 0	75 0 0	7 10 0	67 10 0
115	Sept'r	29 B. F. Wilson	Kitley	south half	21	8 100	6 3	31 5 0	31 5 0	0 0 0
116	1830	E. B. Wilson	do	north half	21	8 100	6 3	31 5 0	3 2 6	28 2 6
156	Jan'y 1831	28 Joseph Codd	do		17	5 200	12 6	125 0 0	125 0 0	0 0 0
169	Feb'y 1832	22 George Forbes	do		17	3 200	15 0	150 0 0	150 0 0	0 0 0
610	Jan'y	11 Gideon Leahy	do		21	10 200	20 0	200 0 0	140 0 0	60 0 0
611		William Brown	do		21	6 200	7 6	75 0 0	52 10 0	22 10 0
745	May	4 John Morris	do		26	10 200	12 6	125 0 0	50 0 0	75 0 0
775	July 1835	26 Sydney Soper	do		17	9 200	17 6	175 0 0	175 0 0	0 0 0
2219	Oct'r 1836	10 Lorenzo Frayne	do		22	1 120	12 6	75 0 0	7 10 0	67 10 0
2461	July 1837	23 Christopher Guinnis	do	rear half	10	2 100	7 6	37 10 0	37 10 0	0 0 0
2816	Jan'y	17 David Parker	do		27	3 200	5 0	50 0 0	15 0 0	35 0 0
2882	Feb'y	4 Edward Luley	do	west half	9	9 100	10 0	50 0 0	5 0 0	45 0 0
2883		William Cotham	do	east half	9	9 100	10 0	50 0 0	5 0 0	45 0 0
2934		21 David Peoples	do		9	7 200	10 0	100 0 0	30 0 0	70 0 0
2936		Edward Kinch	do		10	6 200	10 0	100 0 0	10 0 0	90 0 0
3035	May 1838	3 Hezekia Wiltze	do		29	1 120	10 0	60 0 0	36 0 0	24 0 0
3595	July	9 John Boyd	do		22	9 200	20 0	200 0 0	60 0 0	140 0 0
3615		30 Patrick Waters	do	east half	26	6 100	5 0	25 0 0	25 0 0	0 0 0
3663	Nov'r	6 F. McCarthy	do	west half	26	6 100	5 0	25 0 0	7 10 0	17 10 0
3664	1839	George Morgan	do	south half	10	2 100	7 6	37 10 0	37 10 0	0 0 0
3745	April	13 William Guinniss	do		10	4 200	5 0	50 0 0	5 0 0	45 0 0
1748	1840	17 George Marshall & J. K. Koyle	do	north part, per plan, S. G. O.	21	7 135	15 0	101 5 0	20 5 0	81 0 0
3965	July	3 John Death	do	west half	29	5 100	10 0	50 0 0	5 0 0	45 0 0

Amount of [illegible]	Amount Pro[illegible]
£ s. d.	£ s. d.
5 0 0	15 0 0
10 0 0	90 0 0
80 0 0	20 0 0
20 0 0	86 0 0
10 0 0	90 0 0
35 0 0	15 0 0
50 0 0	0 0 0
10 0 0	40 0 0
90 0 0	0 0 0
5 0 0	45 0 0
20 0 0	30 0 0
50 0 0	70 0 0
20 0 0	30 0 0
90 0 0	0 0 0
90 0 0	0 0 0
0 0 0	0 0 0
8 15 0	18 15 0
0 0 0	0 0 0
5 0 0	35 0 0
0 0 0	90 0 0
0 0 0	90 0 0
5 0 0	105 0 0
5 0 0	45 0 0
5 0 0	45 0 0
1 2 6	8 17 6
7 10 0	67 10 0
1 5 0	0 0 0
3 2 6	28 2 6
5 0 0	0 0 0
0 0 0	0 0 0
0 0 0	60 0 0
7 10 0	2 10 0
0 0 0	75 0 0
0 0	0 0 0
10 0	67 10 0
10 0	0 0 0
0 0	35 0 0
0 0	45 0 0
0 0	45 0 0
0 0	70 0 0
0 0	90 0 0
0 0	24 0 0
0 0	110 0 0
0 0	0 0 0
10 0	17 10 0
10 0	0 0 0
0 0	45 0 0
5 0	81 0 0
0 0	45 0 0

JOHNSTOWN DISTRICT—Continued.

No. of Sale	Date of Sale	Name of the Purchaser	Township	Lot	Con	Acres	Price per Acre	Total amount of Sale	Amount of Principal paid	Amount of Principal remaining unpaid on June, 1841
	1841						s. d.	£ s. d.	£ s. d.	£ s. d.
4084	Feb'y 1829	9 Joseph Montgomery	Kitley	east half 26	8	100	8 0	40 0 0	4 0 0	36 0 0
9	Jan'y	6 Robert Mitchell...	Lansdown	N. E. half 24	3	100	7 6	37 10 0	37 10 0	0 0 0
10	.....	.. Joseph Gilbert	do	S. W. half 24	3	100	7 6	37 10 0	37 10 0	0 0 0
80	April	24 Peter Johnson	do	 20	12	200	10 0	100 0 0	100 0 0	0 0 0
81	.....	.. Richard Johnson...	do	 16	11	200	6 3	62 10 0	62 10 0	0 0 0
83	.....	29 William Webster ..	do	 23	11	200	5 0	50 0 0	50 0 0	0 0 0
136	Dec'r 1834	30 Jonas Jones.....	do	 3	10	200	15 0	150 0 0	30 0 0	120 0 0
1777	Sept'r 1837	30 William Webster ..	do	 22	4	200	10 0	100 0 0	100 0 0	0 0 0
2808	Jan'y	10 Robert Webster ...	do	west half 23	5	100	7 6	37 10 0	18 15 0	18 15 0
2837	.....	24 Richard Finlay....	do	 6	13	190	5 0	47 10 0	47 10 0	0 0 0
2889	Feb'y	4 W. S. McDonald..	do	 5	2	200	10 0	100 0 0	20 0 0	80 0 0
2890	.....	.. John Macewan....	do	west half 11	5	100	10 0	50 0 0	15 0 0	35 0 0
2891	.....	.. Nathaniel Webster.	do	west half 10	4	100	10 0	50 0 0	10 0 0	40 0 0
2892	.....	.. Patrick Clare.....	do	east half 10	4	100	10 0	50 0 0	15 0 0	35 0 0
2894	.....	.. Michael McDonell..	do	west half 5	4	100	10 0	50 0 0	20 0 0	30 0 0
2895	.....	.. James McCormick.	do	east half 5	4	100	10 0	50 0 0	10 0 0	40 0 0
2896	.....	.. John McMickle ...	do	west half 24	2	100	10 0	50 0 0	15 0 0	35 0 0
2897	.....	.. John Shepherd....	do	east half 24	2	100	10 0	50 0 0	10 0 0	40 0 0
2898	.....	.. W. S. McDonald ..	do	 7	3	200	10 0	100 0 0	20 0 0	80 0 0
2899	.....	.. W. S. McDonald ..	do	 16	5	200	10 0	100 0 0	20 0 0	80 0 0
3440	Nov'r 1839	8 Ephraim Webster..	do	 14	1	285	10 0	142 10 0	57 0 0	85 10 0
3824	July 1837	19 John McEwen	do	east half 11	5	100	10 0	50 0 0	50 0 0	0 0 0
2877	Feb'y	4 Miles Fulford	Leeds.....	 17	11	32	10 0	16 0 0	1 12 0	14 8 0
2878	.....	.. Edward Kenny....	do	 5	6	70	10 0	35 0 0	10 10 0	24 10 0
4005	August 1841	14 James Anderson...	do	east half 1	4	100	8 0	40 0 0	4 0 0	36 0 0
4082	Feb'y 1831	5 Henry McAlpine ..	do	west half 1	4	100	9 0	45 0 0	4 10 0	40 10 0
483	Feb'y 1832	26 James Mills.....	Marlborough	 4	10	74	10 0	37 9 0	37 0 0	0 0 0
931	Dec'r 1833	13 Edward Malloch...	do	 2	10	74	7 6	27 15 0	27 15 0	0 0 0
992	Jan'y	26 John Moore	do	east half 3	9	100	10 0	50 0 0	50 0 0	0 0 0
996	 1834	30 Alex. Montgomery.	do	west half 3	9	100	10 0	50 0 0	50 0 0	0 0 0
1539	Feb'y	27 William Ryan.....	do	rear half 5	4	100	10 0	50 0 0	5 0 0	45 0 0
1757	Sept'r 1835	20 William Ryan.....	do	front half 5	4	100	10 0	50 0 0	5 0 0	45 0 0
1883	Jan'y 1837	30 Robert Brownlie...	do	 2	5	200	10 0	100 0 0	10 0 0	90 0
3376	Oct'r 1829	16 William Connor ...	do	east half 27	5	100	10 0	50 0 0	5 0 0	45 0 0
127	Nov'r 1830	3 Thomas McCrea ..	Montague	S. W. half 2	1	100	22 0	110 0 0	88 0 0	22 0 0
167	Feb'y	6 William Mirick....	do	N. E. half 2	1	100	22 0	110 0 0	110 0 0	0 0 0
297	August 1833	13 Ezekiel Rose	do	 21	2	200	22 6	225 0 0	225 0 0	0 0 0
1237	August 1836	12 R. Greville, sen. ..	do	 10	2	200	15 0	150 0 0	150 0 0	0 0 0
2374	May	14 John Ferguson	do	 26	10	200	10 0	100 0 0	20 0 0	80 0 0
2402	June 1837	18 J. P. Loucks, jun. .	do	 26	2	200	25 0	250 0 0	250 0 0	0 0 0
2903	Feb'y	4 Robert Gales	do	east half 17	1	100	10 0	50 0 0	5 0 0	45 0 0
2904	.....	.. William Willis	do	 21	4	200	10 0	100 0 0	10 0 0	90 0 0
3128	June 1839	30 John Wilson.....	do	east half 5	4	100	10 0	50 0 0	5 0 0	45 0 0
3728	March	13 James Smith.....	do	S. W. half 26	4	100	12 6	62 10 0	12 10 0	50 0 0
3729	 1840	.. James McEwan ...	do	N. E. half 26	4	100	12 6	62 10 0	18 15 0	43 15 0
4045	Oct'r 1830	10 Dougald Cameron .	do	 27	1	120	20 0	120 0 0	20 0 0	100 0 0
301	August 1831	19 William Christie ..	Oxford, Rideau..	 27	8	200	15 0	150 0 0	150 0 0	0 0 0
409	Jan'y	29 Mathew Roberts...	do	 3	3	200	15 9	157 10 0	157 10 0	0 0 0
458	Feb'y	19 Corn's O'Connor..	do	east half 30	6	100	15 6	77 10 0	62 0 0	15 10 0
515	March	21 Joseph G. Gibson .	do	 3	4	200	16 6	165 0 0	99 0 0	66 0 0

Amount of capital paid			Amount of Plan expenditure among unpaid, 30th June 1911		
£	s.	d.	£	s.	d.
4	0	0	36	0	0
37	10	0	0	0	0
37	10	0	0	0	0
10	0	0	0	0	0
52	10	0	0	0	0
50	0	0	0	0	0
30	0	0	120	0	0
00	0	0	0	0	0
8	15	0	18	15	0
7	10	0	0	0	0
0	0	0	80	0	0
5	0	0	35	0	0
0	0	0	40	0	0
5	0	0	35	0	0
0	0	0	30	0	0
0	0	0	40	0	0
5	0	0	35	0	0
5	0	0	40	0	0
0	0	0	80	0	0
0	0	0	80	0	0
5	0	0	85	10	0
0	0	0	0	0	0
12	0		14	8	0
10	0		24	10	0
0	0		36	0	0
10	0		40	10	0
0	0		0	0	0
15	0		0	0	0
0	0		0	0	0
0	0		0	0	0
0	0		45	0	0
0	0		45	0	0
0	0		90		0
0	0		45	0	0
0	0		22	0	0
0	0		0	0	0
0	0		0	0	0
0	0		0	0	0
0	0		80	0	0
0	0		0	0	0
0	0		45	0	0
0	0		90	0	0
0	0		45	0	0
0	0		50	0	0
5	0		43	15	0
0	0		100	0	0
0	0		0	0	0
0	0		0	0	0
0	0		15	10	0
0	0		66	0	0

JOHNSTOWN DISTRICT—CONTINUED.

No.	Date of Sale		Name of the Purchaser.	Township.	Lot.		Acres.	Price per Acre.	Total amount of Sale.	Amount of Principal Paid.	Amount of Principal remaining unpaid on 30th Jun., 1841.
	1832							£ s. d.	£ s. d.	£ s. d.	£ s. d.
814	[illegible]	14	Philip Corry	Oxford (Pidcott)	north pars	28	6	50 15 6	38 15 0	38 15 0	0 0 0
938	Dec'r	[illegible]	[illegible] Bower	do	west half	30	6	100 15 6	77 10 0	69 15 0	7 15 0
	1834						3	200 5 0	50 0 0	15 0 0	35 0 0
1475	Jan'y	21	Edward Flannagan	do	west half	1	3	100 10 0	50 0 0	5 0 0	45 0 0
1476	.....	..	Michael Welsh	do	east half	1	3	100 10 0	50 0 0	5 0 0	45 0 0
1477	.....	..	Michael Sweeny	do	north half	9	3	100 10 0	50 0 0	15 0 0	35 0 0
1478	.....	..	Israel Givens	do	south half	9	3	100 10 0	50 0 0	25 0 0	25 0 0
1479	.....	..	W. Bartholomew	do	north half	29	3	100 10 0	50 0 0	30 0 0	20 0 0
1482	.....	22	John Johnson	do	east half	23	9	100 10 0	50 0 0	35 0 0	15 0 0
1486	.....	..	John Gray	do	west half	24	10	100 10 0	50 0 0	5 0 0	45 0 0
1487	.....	..	John Starritt	do	east half	24	10	100 10 0	50 0 0	5 0 0	45 0 0
1488	.....	..	Noble Johnson	do	west half	23	9	100 10 0	50 0 0	35 0 0	15 0 0
	1835										
2177	Sept'r	14	James Guest	do	front half	4	2	100 10 0	50 0 0	15 0 0	35 0 0
2178	.....	..	Thomas Guest	do	rear half	4	2	100 10 0	50 0 0	15 0 0	35 0 0
2180	.....	18	Isaac Brown	do	north half	2	2	100 16 0	80 0 0	8 0 0	72 0 0
2230	Oct'r	23	Nicholas Brouse	do	.....	25	9	200 15 9	157 10 0	31 10 0	126 0 0
	1836										
2779	Dec'r	12	Samuel N. Meach	do	south half	2	2	100 16 0	80 0 0	8 0 0	72 0 0
	1837										
3003	March	30	John Cummin	do	west half	23	7	100 10 0	50 0 0	5 0 0	45 0 0
3008	.....	..	William Laddy	do	east half	18	10	100 10 0	50 0 0	5 0 0	45 0 0
3009	.....	..	John Laddy	do	west half	18	10	100 10 0	50 0 0	5 0 0	45 0 0
3037	May	5	Samuel McCrea	do	S. W. ¼	4	5	50 10 0	25 0 0	2 10 0	22 10 0
3038	.....	..	James McCabe	do	north half	2	5	100 10 0	50 0 0	5 0 0	45 0 0
3039	.....	..	William Gilliland	do	east half	23	7	100 10 0	50 0 0	5 0 0	45 0 0
3045	.....	..	Armenius McCrea	do	S. E. ¼	4	5	50 10 0	25 0 0	2 10 0	22 10 0
3079	.....	22	James Tobin	do	south half	29	5	100 10 0	50 0 0	10 0 0	40 0 0
	1838										
3534	March	15	Robert Bell	do	east half	22	6	100 10 0	52 10 0	5 5 0	47 5 0
3610	July	27	William Campbell	do	rear part	3	1	202½ 20 0	202 10 0	128 13 0	73 17 0
3629	Sept'r	1	Kenneth McLean	do	.....	15	4	200 10 0	100 0 0	10 0 0	90 0 0
	1839										
3781	June	3	George Dogherty	do	south part	1	1	167 17 6	146 2 6	132 5 5	13 17 1
3862	Oct'r	26	Robert Capston	do	east half	11	5	100 11 3	56 5 0	5 12 6	50 12 6
	1840										
3945	June	12	Gamaliel Dake	do	.....	28	2	200 20 0	200 0 0	20 0 0	180 0 0
	1830										
186	Feb'y	23	Alexander McCrea	Wolford	.....	21	2	200 22 6	225 0 0	225 0 0	0 0 0
386	Dec'r	15	Samuel Ferguson	do	S. W. ¼	22	3	50 21 6	53 15 0	53 15 0	0 0 0
	1831										
589	Dec'r	2	William Umphrey	do	east half	26	2	100 22 6	112 10 0	112 10 0	0 0 0
	1832										
693	March	15	Edmund Burritt	do	N. W. ¼	22	3	50 21 6	53 15 0	53 15 0	0 0 0
694	.....	..	Asaph Putman	do	east half	22	3	100 21 6	107 10 0	75 5 0	32 5 0
	1833										
1372	Nov'r	18	Thomas Ferguson	do	east half	21	4	100 20 0	100 0 0	100 0 0	0 0 0
1373	.....	..	George Ferguson	do	west half	21	4	100 20 0	100 0 0	100 0 0	0 0 0
	1837										
3046	May	5	James Lundy	do	north half	10	4	100 10 0	50 0 0	[illegible]	[illegible] 0 0
3047	.....	..	Jonathan Garrett	do	south half	10	4	100 10 0	50 0 0	[illegible]	0 0
3048	.....	..	Richard Empey	do	east half	26	4	100 10 0	50 0 0	[illegible]	0 0
3049	.....	..	Samuel Empey	do	west half	26	4	100 10 0	50 0 0	[illegible]	15 0 0
3050	.....	..	John Ashmore	do	N. W. ¼	29	7	50 10 0	25 0 0	5 0 0	45 0 0
3051	.....	..	Thomas Courtney	do	N. E. ¼	29	7	50 10 0	25 0 0	2 10 0	22 10 0
	1838										
3641	Sept'r	29	Hugh Brown	do	rear half	14	5	100 10 0	50 0 0	5 0 0	45 0 0
	1840										
4018	Sept.	7	John Somers	do	west half	26	2	100 22 6	112 10 0	40 0 0	72 10 0
4056	Oct'r	19	Samuel Lee	do	west half	29	3	100 8 9	43 15 0	17 10 0	26 5 0
	1832										
689	March	13	Noah Hutchenson	[illegible] (f'y Escott)	.....	18	1	180 5 0	45 0 0	45 0 0	0 0 0
	1837										
2803	Jan'y	4	James Moulton	do	S. ½ & N. E. ¼	24	9	150 18 9	140 12 6	140 12 6	0 0 0
2804	.....	..	George Johnson	do	N. W.	24	9	abt 42 18 9	46 8 4	46 8 4	0 0 0
2879	Feb'y	4	Thomas Kidd	do	west half	22	8	70 10 0	35 0 0	7 0 0	28 0 0
2880	.....	..	Alpheus Kiltsey	do	east half	22	8	70 10 0	35 0 0	3 10 0	31 10 0
2881	.....	..	Richard Copeland	do	.....	9	3	200 13 0	130 0 0	78 0 0	52 0 0
	1830										
274	July	6	Robert Dobbs	Yonge	.....	16	6	200 10 0	100 0 0	100 0 0	0 0 0
275	.....	..	John Carbit	do	.....	26	8	118 20 0	118 0 0	118 0 0	0 0 0
276	.....	..	Samuel Whaley	do	.....	A	7	95 20 0	95 0 0	95 0 0	0 0 0

Amount of Income-tax			Amount of Prem. on discharging 2 Seas 1851		
£	s.	d.	£	s.	d.
38	15	0	0	0	0
69	15	0	7	15	0
15	0	0	35	0	0
5	0	0	45	0	0
5	0	0	45	0	0
15	0	0	45	0	0
25	0	0	25	0	0
30	0	0	20	0	0
55	0	0	15	0	0
5	0	0	45	0	0
5	0	0	45	0	0
5	0	0	15	0	0
5	0	0	35	0	0
5	0	0	35	0	0
8	0	0	72	0	0
1	10	0	126	0	0
7	0	0	72	0	0
0	0	0	45	0	0
0	0	0	45	0	0
0	0	0	45	0	0
10	0	0	22	10	0
0	0	0	45	0	0
0	0	0	40	0	0
10	0	0	22	10	0
0	0	0	45	0	0
5	0	0	47	5	0
13	0	0	73	17	0
0	0	0	90	0	0
5	5	0	13	17	1
2	6	0	50	12	6
0	0	0	180	0	0
0	0	0	0	0	0
5	0	0	0	0	0
0	0	0	0	0	0
5	0	0	0	0	0
5	0	0	32	5	0
0	0	0	0	0	0
0	0	0	0	0	0
				0	0
				0	0
			45	0	0
	0	0	45	0	0
	0	0	22	10	0
	0	0	22	10	0
	0	0	45	0	0
	0	0	72	10	0
	0	0	26	5	0
	0	0	0	0	0
	6	0	0	0	0
	4	0	0	0	0
	0	0	28	0	0
	0	0	31	10	0
	0	0	52	0	0
	0	0	0	0	0
	0	0	0	0	0
	0	0	0	0	0

JOHNSTOWN DISTRICT—Continued.

No. of Sale	Date of Sale	Name of the Purchaser	Township	Lot	Con.	Acres	Price per Acre	Total Amount of Sale	Amount of Principal paid	Amount of Principal remaining unpaid, 30th June, 1841
1830							s. d.	£ s. d.	£ s. d.	£ s. d.
277	July 6	Samuel Kendrick	Yonge	north half 4	6	100	5 0	25 0 0	25 0 0	0 0 0
280		John Johnston	do	24	7	200	5 0	50 0 0	50 0 0	0 0 0
291	27	Rathil Judson	do	12	6	200	4 6	45 0 0	45 0 0	0 0 0
131	Oct'r 4	Ezra Bates	do	A	9	94	25 0	117 10 0	117 10 0	0 0 0
136	18	Samuel Danby	do	20	9	200	10 0	100 0 0	30 0 0	70 0 0
1832										
606	Jan'y 9	Hon. C. Jones	do	A	1	100	12 6	62 10 0	37 10 0	25 0 0
880	Nov'r 3	William Heather	do	3	1	200	6 3	62 10 0	6 5 0	56 5 0
1193	July 12	John Morris	do	N. E. half 20	8	100	22 0	110 0 0	110 0 0	0 0 0
1194		Samuel Morris	do	S. W. half 18	8	100	12 6	62 10 0	56 5 0	6 5 0
1199	18	Hugh Turkington	do	11	3	83	10 0	41 10 0	33 4 0	8 6 0
1833										
1550	March 3	Joseph Dobbin	do	north part 11	3	117	10 0	58 10 0	46 16 0	11 14 0
1631	19	William Robinson	do	N. E. part 18	8	90	7 6	33 15 0	33 15 0	0 0 0
1835										
2074	July 25	Richard Osborne	do	front part A	8	10	20 0	10 0 0	10 0 0	0 0 0
2156	Sept'r 2	John Kelly	do	north half 22	9	100	20 0	100 0 0	60 0 0	40 0 0
2273	Nov'r 20	Daniel Derbyshire	do	rear part 16	8	50	14 0	35 0 0	10 10 0	24 10 0
1836										
2622	Oct'r 5	Walter Beatty	do	14	4	200	13 0	130 0 0	65 0 0	65 0 0
1838										
3563	May 8	Theophilus Oakes	do	26	7	200	7 6	75 0 0	22 10 0	52 10 0
3649	Oct'r 16	Sarah Dixie	do	rear part A	8	85	15 0	63 15 0	44 12 6	19 2 6
1839										
3838	August 16	Philip Wing	do	17	10	200	7 6	75 0 0	75 0 0	0 0 0
1840										
4046	Oct'r 10	Philip Wing	do	front part 16	8	117½	14 0	82 5 0	82 5 0	0 0 0
4048	13	Richard Coleman	do	A	11	83	21 6	89 4 6	40 0 0	49 4 6

SUMMARY.

	Acres	Total Amount of Sale	Amount of Principal Paid	Amount of Principal remaining unpaid, 30th June, 1841
		£ s. d.	£ s. d.	£ s. d.
1—Augusta	400	281 5 0	58 2 6	223 2 6
2—Bastard	1302	1088 14 2	263 15 9	824 18 5
3—Burgess	400	260 0 0	212 0 0	48 0 0
4—Crosby (North)	761	419 10 6	110 17 6	308 13 0
5—Crosby (South)	798	705 7 6	596 15 9	108 11 9
6—Edwardsburgh	3651	2211 15 0	851 7 6	1360 7 6
7—Elizabethtown	1988	1619 8 6	1143 4 9	476 3 9
8—Elmsley	1150	688 15 0	428 4 9	260 10 3
9—Gower (North)	1600	800 0 0	380 0 0	420 0 0
10—Gower (South)	1850	1112 10 0	607 7 6	505 2 6
11—Kitley	3575	1963 15 0	1037 2 6	926 12 6
12—Lansdown	3175	1465 0 0	745 15 0	719 5 0
13—Leeds	302	136 0 0	20 12 0	115 8 0
14—Marlborough	848	414 15 0	189 15 0	225 0 0
15—Montague	1720	1390 0 0	914 5 0	475 15 0
16—Oxford (Rideau)	4219½	2691 2 6	1171 5 11	1519 16 7
17—Wolford	1500	1208 15 0	807 15 0	401 0 0
18—Yonge (formerly Escott)	712	432 0 10	320 10 10	111 10 0
19—Yonge	3042½	1741 19 6	1314 2 6	427 17 0
Total	32294	20630 13 6	11172 19 9	9457 13 9

Amount of Principal paid			Amount of Principal remaining unpaid, 30th June, 1871		
£	s.	d.	£	s.	d.
25	0	0	0	0	0
50	0	0	0	0	0
45	0	0	0	0	0
17	10	0	0	0	0
30	0	0	70	0	0
37	10	0	25	0	0
6	5	0	56	5	0
10	0	0	0	0	0
56	5	0	6	5	0
33	4	0	8	6	0
46	16	0	11	14	0
33	15	0	0	0	0
0	0	0	0	0	0
50	0	0	40	0	0
0	10	0	24	10	0
5	0	0	65	0	0
2	10	0	52	10	0
4	12	6	19	2	6
5	0	0	0	0	0
2	5	0	0	0	0
0	0	0	49	4	6

Principal			Amount of Principal remaining unpaid, 30th June, 1871		
	d.		£	s.	d.
	6		223	2	6
	9		824	18	5
	0		48	0	0
	6		308	13	0
	9		108	11	9
	6		1360	7	6
	9		476	3	9
	9		260	10	3
	0		420	0	0
	6		505	2	6
	6		926	12	6
	0		719	5	0
	0		115	8	0
	0		225	0	0
	0		475	15	0
	11		1519	16	7
	0		401	0	0
	10		111	10	0
	6		427	17	0
	9		9457	13	9

BATHURST DISTRICT.

No. of Sale	Date of Sale	Name of the Purchaser	Township	Lot	Con	Acres	Price per Acre. s. d.	Total Amount of Sale. £ s. d.	Amount of Principal paid £ s. d.	Amount of Principle remaining unpaid 30th June, 1841. £ s. d.
1830										
237	April 17	Alexander Ferguson	Bathurst	front half 24	5	100	10 0	50 0 0	50 0 0	0 0 0
248	.....	Stephen Ferguson	do	rear half 24	5	100	10 0	50 0 0	50 0 0	0 0 0
253	May 31	James Young	do	 24	7	200	12 6	125 0 0	25 0 0	100 0 0
257	June 5	James Young	do	west half 26	8	100	12 6	62 10 0	62 10 0	0 0 0
288	 9	Peter McGregor	do	east half 26	8	100	12 6	62 10 0	62 10 0	0 0 0
295	August 10	Archibald Fraser	do	east half 17	1	100	16 0	80 0 0	80 0 0	0 0 0
345	Oct'r 22	Thomas Millar	do	west half 9	3	100	11 3	56 5 0	22 10 0	33 15 0
353	Nov'r 2	John Russell	do	 2	1	200	2 6	25 0 0	7 10 0	17 10 0
376	 18	Thomas Minnion	do	 17	3	200	11 3	112 10 0	101 5 0	11 5 0
1832										
754	May 19	William Palmer	do	 5	4	200	8 0	80 0 0	64 0 0	16 0 0
820	Sept'r 22	Robert Miller	do	S. W. half 17	1	100	15 3	76 5 0	38 2 6	38 2 6
897	Nov'r 17	Alver Adams	do	 2	9	120	5 0	30 0 0	15 0 0	15 0 0
1833										
1019	Feb'y 9	Alexander Cameron	do	 10	4	200	15 0	150 0 0	30 0 0	120 0 0
1219	July 27	Henry Kehoe	do	N. E. half 10	2	100	11 6	57 10 0	28 15 0	28 15 0
1413	Dec'r 28	Malcolm McDonald	do	S. W. half 24	4	100	10 0	50 0 0	45 0 0	5 0 0
1414	.....	Donald McLaren	do	N. E. half 24	4	100	10 0	50 0 0	50 0 0	0 0 0
1834										
1433	Jan'y 11	John Tovey	do	 24	3	200	11 6	115 0 0	46 0 0	69 0 0
1809	Oct'r 29	John Balderson	do	 24	9	200	10 0	100 0 0	40 0 0	60 0 0
1835										
1963	April 6	Paul O'Neal	do	 9	5	200	8 0	80 0 0	48 0 0	32 0 0
1837										
2902	Feb'y 4	William Glasgott	do	 21	6	200	12 6	125 0 0	12 10 0	112 10 0
3022	April 8	James Boulton	do	front part 24	1	80	10 0	40 0 0	40 0 0	0 0 0
1838										
3567	May 16	John Richardson	do	part of 26	2	150	15 0	112 10 0	112 10 0	0 0 0
3601	July 19	John Robertson	do	N. E. half 9	1	100	10 0	50 0 0	50 0 0	0 0 0
1839										
3704	Feb'y 20	John Lee	do	E. ½ & W. ½ of W. ½ 26	4	150	16 3	121 17 6	12 3 9	109 13 9
3705	.....	Duncan Ferguson	do	E. ½ of W. ½ 26	4	50	16 3	40 12 6	4 1 3	36 11 3
1830										
384	Dec'r 9	Duncan Crain	Beckwith	 21	12	160	8 0	64 0 0	64 0 0	0 0 0
1833										
1152	May 31	Peter Campbell	do	 24	11	200	12 6	125 0 0	125 0 0	0 0 0
1153	.....	Duncan McLaren	do	east half 24	9	100	10 0	50 0 0	50 0 0	0 0 0
1834										
1474	Jan'y 21	John Stewart	do	east half 26	8	100	10 0	50 0 0	50 0 0	0 0 0
1523	Feb'y 22	William Salter	do	S. W. ¼ 17	3	50	10 0	25 0 0	25 0 0	0 0 0
1524	.....	Robert Scott	do	west half 26	8	100	10 0	50 0 0	30 0 0	20 0 0
1547	March 1	Alex. McGregor	do	 9	7	200	11 6	115 0 0	115 0 0	0 0 0
1553	 3	Angus McDiarmid	do	 24	5	200	10 0	100 0 0	50 0 0	50 0 0
1575	 24	John Ferguson	do	front half 5	4	100	10 0	50 0 0	50 0 0	0 0 0
1595	April 22	Nicholas Dixon	do	S. W. part 10	12	33	10 6	17 6 6	12 2 6	5 4 0
1596	.....	David Moffatt	do	S. E. part 10	12	33	10 6	17 6 6	12 2 6	5 4 0
1656	July 7	John McTavish	do	west half 17	9	100	13 0	65 0 0	65 0 0	0 0 0
1748	August 20	Robert Steward	do	S. W. half 26	6	190	7 6	37 10 0	37 10 0	0 0 0
1835										
1873	Jan'y 24	Duncan McCowan	do	east half 21	10	100	10 0	50 0 0	50 0 0	0 0 0
1895	Feb'y 7	Angus McLellan	do	N. E. half 2	7	100	12 6	62 10 0	18 15 0	43 15 0
1957	March 28	Alex. McTavish	do	east half 17	9	100	13 0	65 0 0	65 0 0	0 0 0
1836										
2352	March 7	John Kidd	do	N. E. half 21	6	100	10 0	50 0 0	25 0 0	25 0 0
2375	May 14	Duncan Ferguson	do	front half 2	1	100	7 6	37 10 0	7 10 0	30 0 0
2836	June 17	Duncan McEwan	do	N. W. half 21	10	100	10 0	50 0 0	50 0 0	0 0 0
1837										
2917	Feb'y 6	Thomas Saunders	do	west half 21	4	100	10 0	50 0 0	10 0 0	40 0 0
2918	.....	John Lee	do	east half 21	4	100	10 0	50 0 0	30 0 0	20 0 0
2919	.....	Thomas White	do	rear half 26	10	100	10 0	50 0 0	25 0 0	25 0 0
2920	.....	William Salter	do	rear half 17	3	100	10 0	50 0 0	50 0 0	0 0 0
3118	June 23	Richard Finlay	do	 5	2	200	8 6	85 0 0	8 10 0	76 10 0
3123	 29	William May	do	S. W. half 10	6	100	5 0	25 0 0	2 10 0	22 10 0
3124	.....	James Stewart	do	N. E. half 10	6	100	6 0	30 0 0	30 0 0	0 0 0
3241	August 5	Hugh McEwen	do	S. W. part 2	7	70	12 6	43 15 0	17 10 0	26 5 0
3426	Nov'r 3	Duncan Campbell	do	N. E. half 10	10	100	8 6	42 10 0	42 10 0	0 0 0
1838										
3561	May 2	William Sparrow	do	S. W. half 17	11	100	10 0	50 0 0	15 0 0	35 0 0
3562	.....	Edward Murphy	do	N. E. half 17	11	100	10 0	50 0 0	15 0 0	35 0 0
3651	Oct'r 17	Duncan McLaren	do	rear half 2	3	100	8 9	43 15 0	43 15 0	0 0 0
1839										
3738	April 3	Donald McDougall	do	 24	8	200	7 6	75 0 0	45 0 0	30 0 0

ount of qual paid			Amount of Principle remaining unpaid 30th June, 1811.		
s.	d.		£	s.	d.
0	0		0	0	0
0	0		0	0	0
0	0		100	0	0
10	0		0	0	0
10	0		0	0	0
0	0		0	0	0
10	0		33	15	0
10	0		17	10	0
5	0		11	5	0
0	0		16	0	0
2	6		38	2	6
0	0		15	0	0
0	0		120	0	0
15	0		28	15	0
0	0		5	0	0
0	0		0	0	0
0	0		69	0	0
0	0		60	0	0
0	0		32	0	0
10	0		112	10	0
0	0		0	0	0
10	0		0	0	0
0	0		0	0	0
3	9		100	13	9
1	3		36	11	3
0	0		0	0	0
0	0		0	0	0
0	0		0	0	0
0	0		0	0	0
0	0		0	0	0
0	0		20	0	0
0	0		0	0	0
0	0		50	0	0
0	0		0	0	0
2	6		5	4	0
2	6		5	4	0
0	0		0	0	0
0	0		0	0	0
0	0		0	0	0
5	0		43	15	0
0	0		0	0	0
0	0		25	0	0
0	0		30	0	0
0	0		0	0	0
0	0		40	0	0
0	0		20	0	0
0	0		25	0	0
0	0		0	0	0
0	0		76	10	0
0	0		22	10	0
0	0		0	0	0
0	0		26	5	0
0	0		0	0	0
0	0		35	0	0
0	0		35	0	0
0	0		0	0	0
0	0		30	0	0

BATHURST DISTRICT—Continued.

No. of Sale	Date of Sale	Name of the Purchaser	Town	Lot	Con.	Acres	Price per Acre	Total amount 1841	Amount of Prin. Paid	Amount of Prin. Paid remaining Unpaid, 30th June, 1841
							s. d.	£ s. d.	£ s. d.	£ s. d.
1839										
3739	April 9	James Mitchell....	Beckwith	..... east half	24	3	100 5 0	25 0 0	7 10 0	17 10 0
3753	 24	Finlay McEwan...	do	.....	24	7	200 5 0	50 0 0	50 0 0	0 0 0
3792	June 12	James Floyd.....	do	.... S. W. half	10	8	100 7 6	37 10 0	30 0 0	7 10 0
3821	July 18	Duncan Ferguson..	do	.... S. W. half	9	5	100 11 6	57 10 0	11 10 0	46 0 0
1840										
3882	Jan'y 18	Samuel Patterson..	do	.... east half	26	4	100 4 0	20 0 0	20 0 0	0 0 0
3885	 25	Thomas Alcock ...	do	.... west half	26	4	100 6 0	30 0 0	30 0 0	0 0 0
3929	April 29	John Weston, sen..	do	.... N. E. half	9	5	100 12 0	60 0 0	15 0 0	45 0 0
4011	August 20	John McDonald...	do	.... N. E. half	5	6	100 6 3	31 5 0	22 17 0	8 8 0
4012	.....	Peter Anderson ...	do	.... S. W. half	5	6	100 8 9	43 15 0	4 7 6	39 7 6
1830										
337	Oct'r 18	George Blair.....	Dalhousie	..... front half	5	1	100 6 3	31 5 0	3 2 6	28 2 6
1831										
394	Jan'y 12	Robert Purden....	do	.....	9	7	200 5 0	50 0 0	10 0 0	40 0 0
462	Feb'y 21	Robert McCosline .	do	.....	9	11	200 3 0	30 0 0	30 0 0	0 0 0
1832										
629	Jan'y 20	Owen Hughes.....	do	.....	5	6	200 4 0	40 0 0	16 0 0	24 0 0
1839										
3710	April 10	Patrick Sheridan...	do	.....	4	5	200 4 0	40 0 0	40 0 0	0 0 0
3741	.....	Patrick Sheridan ..	do	.....	5	4	200 8 0	80 0 0	80 0 0	0 0 0
1840										
4051	Sept'r 25	Peter Cumming ...	do	.... east half	10	2	100 5 0	25 0 0	25 0 0	0 0 0
1839										
302	August 19	William Reid	Dalhousie	.....	5	4	200 5 0	50 0 0	10 0 0	40 0 0
379	Nov'r 22	John Herron.....	do	.....	5	6	200 5 0	50 0 0	50 0 0	0 0 0
1830										
244	May 8	Josias Taylor	Drummond	.....	2	3	200 14 0	140 0 0	140 0 0	0 0 0
303	August 19	Neil McFarlane...	do	.... rear half	9	9	100 12 6	62 10 0	62 10 0	0 0 0
304	.....	John Gallaher.....	do	.... front half	9	9	100 12 6	62 10 0	62 10 0	0 0 0
348	Oct'r 29	John Tullis.....	do	.....	5	10	200 9 6	95 0 0	95 0 0	0 0 0
368	Nov'r 12	William Harvey...	do	.....	10	4	200 11 6	115 0 0	34 10 0	80 10 0
371	 16	Alexander Hay....	do	.... west half	5	12	80 11 6	46 0 0	4 12 0	41 8 0
375	 18	Andrew Graham ..	do	.... N. E. half	2	7	100 12 6	62 10 0	43 15 0	18 15 0
1831										
391	Jan'y 7	Peter McLaren ...	do	.... S. W. half	9	7	100 9 0	45 0 0	45 0 0	0 0 0
392	.....	William McCormick	do	.... N. E. half	9	7	100 9 0	45 0 0	45 0 0	0 0 0
484	 26	Robert Boyd.....	do	.....	17	9	200 11 6	115 0 0	23 0 0	92 0 0
501	March 5	William Stedman ..	do	.....	17	1	200 10 0	100 0 0	100 0 0	0 0 0
512	 18	William Duncan...	do	.... east half	5	12	80 11 6	46 0 0	16 0 0	0 0 0
555	July 6	Andrew Allan.....	do	.... S. W. half	2	7	100 12 6	62 10 0	50 0 0	12 10 0
1832										
664	Feb'y 11	Henry James	do	.....	9	1	200 12 6	125 0 0	25 0 0	100 0 0
752	May 10	Rev. J. McDonell .	do	.....	5	2	200 5 0	50 0 0	50 0 0	0 0 0
756	 24	John Couche....	do	.... N. E. half, & 50 acres S. W. half	17	7	150 10 0	75 0 0	30 0 0	15 0 0
		Arthur Couche..	do	.... 50 A. S. W. half			50 10 0	25 0 0	10 0 0	15 0 0
923	Dec'r 4	Peter Sinclair.....	do	.....	18	8	200 10 0	100 0 0	100 0 0	0 0 0
1833										
1026	Feb'y 16	John Tallock	do	.....	17	3	200 8 0	80 0 0	32 0 0	48 0 0
1396	Dec'r 12	John McGeary....	do	.... rear half	10	6	100 5 0	25 0 0	25 0 0	0 0 0
1835										
1961	April 6	Edward Ruckle ...	do	.....	21	12	157 10 0	78 10 0	77 2 0	1 8 0
1964	.....	Thomas Bothwell..	do	.....	5	6	200 8 0	80 0 0	32 0 0	48 0 0
1836										
2327	Feb'y 9	Arch. McGregor ..	do	.... N. E. half	26	6	80 10 0	40 0 0	32 0 0	8 0 0
2328	.....	Alex. McPherson..	do	.... S. W. half	26	6	80 10 0	40 0 0	40 0 0	0 0 0
2347	 26	John Preston	do	.....	10	10	200 7 6	75 0 0	75 0 0	0 0 0
1837										
2900	Feb'y 1	Patrick Doyle.....	do	.... S. W. half	9	5	100 10 0	50 0 0	50 0 0	0 0 0
2901	.....	Martin Doyle	do	.... N. E. half	9	5	100 10 0	50 0 0	50 0 0	0 0 0
3176	July 25	John Beamish.....	do	.... S. E. half	26	2	100 5 0	25 0 0	7 10 0	17 10 0
1838										
3501	Jan'y 22	Don. McNaughten .	do	.....	21	7	63 10 2	32 0 6	12 16 4	19 4 2
1839										
3750	April 20	Sutton Frizell.....	do	.....	9	3	200 5 0	50 0 0	50 0 0	0 0 0
3754	 24	Angus McKinnon..	do	.... N. E. half	24	5	100 6 6	30 0 0	30 0 0	0 0 0
3773	May 13	William Tottan....	do	.... S. W. half	5	8	100 8 6	42 10 0	8 10 0	34 0 0
1830										
198	March 4	G. W. Tucker	Fitzroy	.....	2	7	200 13 6	135 0 0	135 0 0	0 0 0
1831										
520	March 26	Thomas McKibbon	do	.....	17	1	200 6 6	65 0 0	39 0 0	26 0 0
1832										
652	Feb'y 4	Francis Ekerett ...	do	.....	27	3	100 9 6	47 10 0	9 10 0	38 0 0

Amount of Expenditure on Capital Account, 1st April 1911 to 31st March 1912	Amount of Expenditure on Capital Account, 1st April 1910 to 31st March 1911
£ s. d.	s. d.
17 10 0	10 0
0 0 0	0 0
7 10 0	0 0
46 0 0	10 0
0 0 0	0 0
0 0 0	0 0
45 0 0	0 0
8 8 0	17 0
39 7 6	7 6
28 2 6	2 6
30 0 0	0 0
0 0 0	0 0
24 0 0	0 0
0 0 0	0 0
0 0 0	0 0
0 0 0	0 0
40 0 0	0 0
0 0 0	0 0
0 0 0	0 0
0 0 0	0 0
0 0 0	0 0
0 0 0	0 0
80 10 0	0 0
41 8 0	2 0
18 15 0	5 0
0 0 0	0 0
0 0 0	0 0
92 0 0	0 0
0 0 0	0 0
0 0 0	0 0
12 10 0	0 0
100 0 0	0 0
0 0 0	0 0
15 0 0	0 0
15 0 0	0 0
0 0 0	0 0
48 0 0	0 0
0 0 0	0 0
1 8 0	0 0
48 0 0	0 0
8 0 0	0 0
0 0 0	0 0
0 0 0	0 0
0 0 0	0 0
0 0 0	0 0
17 10 0	0 0
19 4 2	4
0 0 0	0
0 0 0	0
34 0 0	0
0 0 0	0
26 0 0	0
38 0 0	0

BATHURST DISTRICT—CONTINUED.

No. of Sale	Date of Sale	Name of the Purchaser.	Township.	Lot.	Con.	Acres	Price per Acre	Total amount of Sale.	Amount of Principal paid.	Amount of Principal remaining unpaid, 30th June, 1847.
							s. d.	£ s. d.	£ s. d.	£ s. d.
1832										
660	Feb'y 10	Robert Sherriff....	Fitzroy.....	.....	17	11	200 5 0	50 0 0	15 0 0	35 0 0
661	....	Robert Sherriff....	do	.....	24	11	200 10 0	105 0 0	31 10 0	73 10 0
662	....	Robert Sherriff....	do	.....	21	10	200 3 0	30 0 0	9 0 0	21 0 0
1836										
2333	Feb'y 15	George Baird.....	do	.....	5	8	200 10 0	100 0 0	40 0 0	60 0 0
2601	Sept'r 29	John Gillan	do	.....	9	11	200 10 0	100 0 0	10 0 0	90 0 0
2604	Oct'r 3	Francis Neely, jun..	do	south half	9	5	100 10 0	50 0 0	10 0 0	40 0 0
2613	 4	Francis Neely, sen.	do	north half	9	5	100 10 0	50 0 0	50 0 0	0 0 0
2614	....	George Perry.....	do	north half	10	6	100 10 0	50 0 0	5 0 0	45 0 0
2615	....	Mary Groves	do	south half	10	6	100 10 0	50 0 0	5 0 0	45 0 0
3070	May 19	Francis Gillan	do	.....	10	2	200 10 0	100 0 0	22 10 0	77 10 0
1838										
3364	May 11	Elnathan Hubble ..	do	.....	21	6	200 15 0	150 0 0	60 0 0	90 0 0
1840										
3924	April 27	David Elliot.....	do	.....	17	3	200 10 0	100 0 0	20 0 0	80 0 0
4000	August 13	James Storie.....	do	.....	27	1	100 8 0	40 0 0	8 0 0	32 0 0
4050	Oct'r 13	John Stevenson....	do	.....	10	8	200 10 0	100 0 0	10 0 0	90 0 0
1833										
971	Jan'y 9	Greggory Neelam..	Goulburn.....	east half	9	3	100 10 0	50 0 0	50 0 0	0 0 0
1016	Feb'y 7	William MacKay..	do	north half	10	2	100 10 0	50 0 0	50 0 0	0 0 0
1834										
1535	Feb'y 27	John Montgomery .	do	west half	9	3	100 10 0	50 0 0	25 0 0	25 0 0
1750	Sep.'r 20	James Hill	do	east half	10	6	100 10 0	50 0 0	50 0 0	0 0 0
1751	....	James Hill	do	west half	10	6	100 8 6	42 10 0	42 10 0	0 0 0
1752	....	Andrew Tumble ..	do	east quarter	10	4	50 9 6	23 15 0	7 2 6	16 12 6
1756	....	Hugh Montgomery.	do	west half	10	4	100 10	52 10 0	31 10 0	21 0 0
1835										
1891	Feb'y 6	Francis Powell....	do	west half	26	12	80 . . 0	48 0 0	48 0 0	0 0 0
1915	 23	William Tomlinson	do	.....	2	5	200 8 9	87 10 0	17 10 0	70 0 0
1986	April 30	Henry Kennedy...	do	S. E. half	24	11	100 10 0	50 0 0	30 0 0	20 0 0
1836										
2353	March 7	Robert Argue.....	do	.....	24	9	200 6 3	62 10 0	12 10 0	50 0 0
2355	 10	Thomas McCaffrey	do	.....	21	8	200 6 7½	66 5 0	39 15 0	26 10 0
2361	April 5	William Brownlee .	do	rear half	24	1	100 10 0	50 0 0	15 0 0	35 0 0
2362	....	Robert Dobson....	do	front half	24	1	100 10 0	50 0 0	45 0 0	5 0 0
2363	....	Hugh Montgomery.	do	S. W. ¼	9	5	50 10 0	25 0 0	2 10 0	22 10 0
1837										
2909	Feb'y 4	Petre McGinne ...	do	west half	5	8	100 10 0	50 0 0	20 0 0	30 0 0
2910	....	Patrick Brady.....	do	rear half	9	5	100 10 0	50 0 0	5 0 0	45 0 0
1838										
3555	April 24	W. H. Thompson..	do	east half	26	12	80 15 0	60 0 0	18 0 0	42 0 0
3671	Nov'r 27	Edward Bassett ...	do	rear quarter	26	10	50 15 0	37 10 0	37 10 0	0 0 0
1839										
3758	April 26	John Anderson....	do	.....	5	4	200 8 0	80 0 0	80 0 0	0 0 0
3876	Dec'r 12	John Stewart	do	rear half	2	9	100 6 3	31 5 0	31 5 0	0 0 0
1840										
3930	April 29	Jackson Stitt.....	do	front half	21	10	100 10 0	50 0 0	5 0 0	45 0 0
4028	Sept. 23	Thomas Simpson ..	do	.....	2	7	200 6 6	65 0 0	35 0 0	30 0 0
1852										
653	Feb'y 6	C. J. Bell	Horton.....	broken	5	10	31 6 6	10 1 6	2 0 4	8 1 2
1853										
3619	August 1	John McNab.....	do	.....	5	4	200 12 6	125 0 0	37 10 0	87 10 0
1834										
1754	Sept'r 20	William Barton....	Huntley	S. E. half	21	4	100 10 0	50 0 0	20 0 0	30 0 0
1755	....	Andrew Barton....	do	N. W. half	21	4	100 10 0	50 0 0	35 0 0	15 0 0
1856	Dec'r 27	Denis Hogan.....	do	front half	2	3	100 12 6	62 10 0	18 15 0	43 15 0
1835										
1874	Jan'y 27	Henry McBride ...	do	N. W. half	17	3	100 10 0	50 0 0	30 0 0	20 0 0
1875	....	Benjamin Barton ..	do	S. E. half	17	3	100 10 0	50 0 0	25 0 0	25 0 0
1879	 29	James Liddle	do	front half	17	5	100 10 0	50 0 0	10 0 0	40 0 0
1880	....	James Wylie.....	do	front half	26	12	100 10 0	50 0 0	15 0 0	35 0 0
1888	Feb'y 3	Richard Hodgins ..	do	rear half	21	6	100 10 0	50 0 0	5 0 0	45 0 0
1890	 6	James Roe	do	front half	2	1	100 8 6	42 10 0	42 10 0	0 0 0
2222	Oct'r 12	James Buckley....	do	west half	21	10	100 10 0	50 0 0	20 0 0	30 0 0
1836										
2618	Oct'r 4	Daniel Maher.....	do	front half	21	8	100 10 0	50 0 0	5 0 0	45 0 0
1837										
2828	Jan'y 17	John McEwen	do	north half	26	6	100 10 0	50 0 0	5 0 0	45 0 0
2829	....	William Maxwell..	do	south half	26	6	100 10 0	50 0 0	5 0 0	45 0 0
2908	Feb'y 4	John Kennedy	do	.....	10	8	200 10 0	100 0 0	50 0 0	50 0 0
1830										
307	August 25	Thomas Jackson ..	Lanark.....	S. W. half	2	11	100 13 9	68 15 0	34 7 6	34 7 6
322	Sept'r 10	Armour Graham...	do	.....	2	5	200 10 0	100 0 0	100 0 0	0 0 0

ount of d paid.			Amount of Principal remaining unpaid, 30th June, 1841.		
s.	d.		£	s.	d.
0	0		35	0	0
10	0		73	10	0
0	0		21	0	0
0	0		60	0	0
0	0		90	0	0
0	0		40	0	0
0	0		0	0	0
0	0		45	0	0
0	0		45	0	0
10	0		77	10	0
0	0		90	0	0
0	0		80	0	0
0	0		32	0	0
0	0		90	0	0
0	0		0	0	0
0	0		0	0	0
0	0		25	0	0
0	0		0	0	0
10	0		0	0	0
2	6		16	12	6
10	0		21	0	0
0	0		0	0	0
10	0		70	0	0
0	0		20	0	0
10	0		50	0	0
15	0		26	10	0
0	0		35	0	0
0	0		5	0	0
10	0		22	10	0
0	0		30	0	0
0	0		45	0	0
0	0		42	0	0
10	0		0	0	0
0	0		0	0	0
5	0		0	0	0
0	0		45	0	0
0	0		30	0	0
0	4		8	1	2
10	0		87	10	0
0	0		30	0	0
0	0		15	0	0
15	0		43	15	0
0	0		20	0	0
0	0		25	0	0
0	0		40	0	0
0	0		35	0	0
0	0		45	0	0
10	0		0	0	0
0	0		30	0	0
0	0		45	0	0
0	0		45	0	0
0	0		45	0	0
0	0		50	0	0
7	6		34	7	6
0	0		0	0	0

BATHURST DISTRICT—Continued.

No.	Date of Sale	Name of the Purchaser.	Township	Lot	Con.	Acres	Price per Acre	Total Amount of Sale	Amount of Principal paid	Amount of Principal remaining unpaid, 30th June, 1841
	1830						s. d.	£ s. d.	£ 0 d.	£ s. d.
325	Sept'r 10	Thomas Totton ...	Lanark.....	.....	10	4 200	7 6	75 0 0	75 0 0	0 0 0
340	Oct'r 20	John Mitchell	do	.....	17	7 200	5 6	55 0 0	55 0 0	0 0 0
341	.....	.. John Miller.....	do	.....	21	2 200	6 3	62 10 0	6 5 0	56 5 0
342	.....	21 John Gillies	do	.....	9	3 200	5 6	55 0 0	55 8 0	0 0 0
344	.....	25 Andrew Robertson.	do	rear half	24	3 100	7 6	37 10 0	3 15 0	33 15 0
345	.....	.. James Dow	do	.....	26	8 200	6 6	65 0 0	65 0 0	0 0 0
	1831									
487	Feb'y 26	Archibald Campbell	do	front half	9	7 100	7 0	35 0 0	35 0 0	0 0 0
488	.....	28 Gilbert Forgie	do	rear half	9	7 100	3 0	15 0 0	15 0 0	0 0 0
578	Nov'r 12	John Moulton.....	do	south half	10	10 100	15 0	75 0 0	75 0 0	0 0 0
579	.....	.. Thomas Moulton ..	do	north half	10	10 100	15 0	75 0 0	75 0 0	0 0 0
	1832									
627	Jan'y 20	John Halfpenny...	do	.....	9	11 200	7 6	75 0 0	75 0 0	0 0 0
755	May 19	John Henderson...	do	rear half	10	2 100	5 0	25 0 0	10 0	2 10 0
904	Nov'r 19	James Hanna	do	.....	21	4 200	4 0	40 0 0	4 0 0	36 0 0
	1833									
1095	April 2	John Foley.....	do	east half	26	10 100	12 0	60 0 0	12 0 0	48 0 0
1096	.....	.. James Foley.....	do	west half	26	10 100	12 0	60 0 0	12 0 0	48 0 0
	1834									
1504	Feb'y 5	Noble Graham	do	.....	1	5 200	5 0	50 0 0	50 0 0	0 0 0
1505	.....	.. Thomas Codd.....	do	.....	5	12 165	5 0	41 5 0	20 12 6	20 12 6
	1835									
1962	April 6	Andrew Stephenson	do	front half	2	11 100	13 9	68 15 0	41 5 0	27 10 0
	1836									
2674	Oct'r 19	Thomas Tennant ..	do	front half	10	12 82½	11 3	46 8 1½	9 5 8	[illegible]
	1839									
3829	July 24	James Tierney....	do	.....	17	11 130	9 0	58 10 0	58 10 0	0 0 0
	1840									
3920	April 27	Andrew Graham...	do	west half	5	8 100	7 6	37 10 0	3 15 0	33 15 0
	1831									
498	March 4	Alex. McDonell ...	MacNab.....	.....	17	B 126	4 0	25 4 0	12 12 1	12 11 11
	1832									
663	Feb'y 10	Michael Roddy....	do	.....	21	A 192	4 0	38 8 0	26 17 10	11 10 2
	1836									
2727	Nov'r 11	Ja's Headrick, jur..	do	front half	5	4 100	10 0	50 0 0	10 0 0	40 0 0
	1837									
3384	Oct'r 19	John McIntyre....	do	front half	10	8 100	10 0	50 0 0	5 0 0	45 0 0
	1832									
618	Jan'y 12	Hamilton Pinhey ..	March	N. E. half	26	2 100	4 0	20 0 0	20 0 0	0 0 0
	1833									
995	Jan'y 30	John Graham.....	do	south half	5	2 100	10 0	50 0 0	10 0 0	40 0 0
	1834									
1536	Feb'y 27	Patrick Quin.....	do	east half	21	2 100	10 0	50 0 0	10 0 0	40 0 0
1538	.....	.. Anthony Somerville	do	.....	12	1 200	10 0	100 0 0	10 0 0	90 0 0
1582	April 8	James McLaughlin.	do	east half	17	1 100	10 0	50 0 0	50 0 0	0 0 0
	1835									
1927	Feb'y 28	John McMurtry ...	do	east half	18	2 100	10 0	50 0 0	5 0 0	45 0 0
2616	Oct'r 4	Donald McLaughlin	do	.....	24	1 200	10 0	100 0 0	10 0 0	90 0 0
2617	.....	.. Donald McLaughlin	do	.....	26	1 200	10 0	100 0 0	10 0 0	90 0 0
	1837									
2833	Jan'y 20	George Morgan ...	do	.....	9	3 200	10 0	100 0 0	100 0 0	0 0 0
3254	August 14	Francis Delesere ..	do	west half	24	2 100	10 0	50 0 0	5 0 0	45 0 0
3256	.....	.. Richard Armitager.	do	west half	10	2 100	10 0	50 0 0	20 0 0	30 0 0
	1833									
1154	May 31	George Lyon	Nepean	.....	8	6 200	10 0	100 0 0	20 0 0	80 0 0
	1834									
1549	March 3	Francis Abbot.....	do	ft. ½ 34 Rid. ft.		6 100	7 6	37 10 0	37 10 0	0 0 0
1749	Sept'r 20	Thomas Stanley...	do	.....	2	6 200	5 0	50 0 0	10 0 0	40 0 0
	1835									
1876	Jan'y 27	M. Handraham....	do	S. ½ 18 on Rid.		3 100	10 0	50 0 0	15 0 0	35 0 0
1925	Feb'y 28	John Colbert.....	do	S.W. ¼ 28 on Ona		2 100	10 0	50 0 0	50 0 0	0 0 0
2277	Nov'r 27	Alexander Kench..	do	east half	2 2 O. ft.	100	12 0	60 0 0	12 0 0	48 0 0
2278	.....	.. Edward Foley	do	west half	2 2 O. ft.	100	12 0	60 0 0	6 0 0	54 0 0
	1836									
2320	Feb'y 2	John LeBreton....	do	.....	22 2 O. ft.	200	12 6	125 0 0	25 0 0	100 0 0
2329	.....	9 John McNaughton.	do	south half	18 5	100	15 0	75 0 0	15 0 0	60 0 0
2343	.....	22 Charles McKenny.	do	north half	18 5	100	15 0	75 0 0	75 0 0	0 0 0
	1837									
2905	Feb'y 4	Robert Park.....	do	S. ½ of ft. ½	22 6 R. ft.	50	10 0	25 0 0	25 0 0	0 0 0
2906	.....	.. John Tierny.....	do	N. ½ of ft. ½	26 6 R. ft.	50	10 0	25 0 0	12 0 0	12 10 0
2907	.....	.. Cornelius Spain ...	do	.....	14 2 R. ft.	200	10 0	100 0 0	30 0 0	70 0 0
2914	.....	6 James Waters.....	do	rear half	17 4	100	10 0	50 0 0	5 0 0	45 0 0
2915	.....	.. William Burnet....	do	north half	18 3 R. ft.	100	10 0	50 0 0	25 0 0	25 0 0

[illegible]	[illegible]	[illegible]	[illegible]	[illegible]	[illegible]
0	d.	£	s.	[illegible]	
0	0	0	0	0	
0	0	0	0	0	
[illegible]	0	[illegible]	[illegible]	0	
[illegible]	0	0	0	0	
[illegible]	0	[illegible]	[illegible]	0	
0	0	0	0	0	
0	0	[illegible]	0	0	
0	0	[illegible]	0	0	
0	0	0	0	0	
0	0	[illegible]	0	0	
0	0	0	0	0	
0	0	[illegible]	0	0	
0	0	[illegible]	10	0	
0	0	[illegible]	0	0	
0	0	48	0	0	
0	0	48	0	0	
0	0	0	0	0	
[illegible]	0	[illegible]	[illegible]	[illegible]	
[illegible]	0	[illegible]	10	0	
[illegible]	8	[illegible]	[illegible]	[illegible]	
0	0	[illegible]	0	0	
[illegible]	0	[illegible]	15	0	
[illegible]	1	[illegible]	11	11	
[illegible]	10	11	10	[illegible]	
[illegible]	0	10	0	0	
[illegible]	0	[illegible]	0	0	
[illegible]	0	0	0	0	
[illegible]	0	10	0	0	
[illegible]	0	30	0	0	
[illegible]	0	90	0	0	
[illegible]	0	0	0	0	
[illegible]	0	15	0	0	
[illegible]	0	90	0	0	
[illegible]	0	90	0	0	
[illegible]	0	0	0	0	
[illegible]	0	45	0	0	
[illegible]	0	30	0	0	
[illegible]	0	80	0	0	
[illegible]	0	0	0	0	
[illegible]	0	40	0	0	
[illegible]	0	35	0	0	
[illegible]	0	0	0	0	
[illegible]	0	48	0	0	
[illegible]	0	54	0	0	
[illegible]	0	100	0	0	
[illegible]	0	60	0	0	
[illegible]	0	0	0	0	
[illegible]	0	0	0	0	
[illegible]	0	12	10	0	
[illegible]	0	70	0	0	
[illegible]	0	45	0	0	
[illegible]	0	25	0	0	

BATHURST DISTRICT—Continued

No. of Sale	Date of Sale	Name of the Purchaser	Township	Lot		Con.	Acres	Price per Acre	Total amount of Sale	Amount of Principal Paid	Amount of Principal remaining unpaid 30th June, 1841
	1837							s. d.	£ s. d.	£ s. d.	£ s. d.
2916	Feb'y 1839	6 Dennis Tierney...	Nepean	.....	28	6 R. ft.	200	10 0	100 0 0	100 0 0	0 0 0
3709	Feb'y	27 John Robertson ...	do	.....	8	2 O. ft.	200	10 0	100 0 0	100 0 0	0 0 0
3779	May	29 George Lyons	do	.....	33	1 O. ft.	200	20 0	200 0 0	200 0 0	0 0 0
3877	Dec'r 1840	18 John Nesbitt.....	do	N. E. half	29	1	100	10 0	50 0 0	15 0 0	35 0 0
286	July	16 Robert Walker....	Pakenham	.....	5	8	200	9 0	90 0 0	90 0 0	0 0 0
147	Oct'r 1838	29 John Riddle	do	.....	17	11	200	12 6	125 0 0	62 10 0	62 10 0
1550	April	18 Marg't St. Ledger .	do	.....	9	11	200	5 0	50 0 0	20 0 0	30 0 0
1583	June	11 Charles Morrison..	do	N. E. half	5	10	100	10 0	50 0 0	5 0 0	45 0 0
1585	 1839	15 John Timmons	do	S. W. half	5	10	100	11 0	55 0 0	16 10 0	38 10 0
1722	March 1836	7 James Dickson....	do	N. E. half	5	6	100	10 0	50 0 0	5 0 0	45 0 0
2691	Oct'r	28 James McKay	Pembroke	F. A. L.	32	2	105	10 0	52 10 0	5 5 0	47 5 0
2692	 1830	.. Donald McNeil ...	do	F. A. L.	25	2	42	10 0	21 0 0	2 2 0	18 18 0
310	August	27 James Rae	Ramsey	N. W. half	26	8	100	11 6	57 10 0	40 5 0	17 5 0
311	.....	31 Joseph Doherty ...	do	south half	2	9	100	10 0	50 0 0	50 0 0	0 0 0
315	Sept'r	7 John Toshach.....	do	S. E. half	26	8	100	11 6	57 10 0	57 10 0	0 0 0
319	.....	8 { P. Naismith .. } { James Stewart }	do	{ E. half } { W. half }	21	6 {	100 / 100	10 6	{ 52 10 0 / 52 10 0	26 5 0 / 26 5 0	26 5 0 / 26 5 0
328	.....	17 David Sneddon....	do	.....	24	7	200	11 3	112 10 0	112 10 0	0 0 0
346	Oct'r	26 William More.....	do	.....	21	8	200	11 3	112 10 0	112 10 0	0 0 0
349	 1831	30 John Donahue	do	.....	10	8	200	10 6	105 0 0	94 10 0	10 10 0
395	Jan'y	12 James Smith.....	do	.....	21	2	200	7 6	75 0 0	67 10 0	7 10 0
457	Feb'y	18 William Dogherty..	do	north half	2	9	100	10 0	50 0 0	10 0 0	40 0 0
494	March	2 William Bowland..	do	.....	17	1	170	10 0	85 0 0	85 0 0	0 0 0
528	April 1832	20 Robert Teskey....	do	S. W. half	2	11	100	10 6	52 10 0	52 10 0	0 0 0
892	Nov'r	15 Donald McLean...	do	R. or N. ½	2	5	100	8 3	41 5 0	41 5 0	0 0 0
908	.....	24 Gerard T. Nagle ..	do	.....	26	10	200	5 0	50 0 0	15 0 0	35 0 0
944	Dec'r 1834	26 George Casemore..	do	south half	17	7	100	10 0	50 0 0	5 0 0	45 0 0
1584	April	9 John McQueen....	do	east half	26	6	100	10 0	50 0 0	40 0 0	10 0 0
1783	Oct'r 1836	7 Stephen Young....	do	S.W. half	24	9	100	8 6	42 10 0	17 0 0	25 10 0
2541	August 1838	25 James Wylie	do	.....	17	9	200	10 0	100 0 0	50 0 0	50 0 0
3538	April	4 Alexander Turner .	do	N. E. half	2	11	100	13 0	65 0 0	19 10 0	45 10 0
3646	Oct'r 1839	9 William Colvin....	do	.....	5	8	200	10 6	105 0 0	10 10 0	94 10 0
1847	August 1840	28 Robert Duncan, jun.	do	.....	10	10	175	10 0	87 10 0	40 0 0	47 10 0
3912	Feb'y 1836	25 Andrew Bigham...	do	.....	21	4	200	3 9	37 10 0	11 5 0	26 5 0
2597	Sept'r 1837	28 Owen Kelloran....	Ross.....	.....	32	9	108	10 0	54 0 0	5 8 0	48 12 0
2830	Jan'y 1830	17 Spencer Allan.....	do	.....	A	3	28	10 0	14 0 0	1 8 0	12 12 0
373	Nov'r 1831	17 Hugh McConochie.	Sherbrooke (N.) .	.....	10	2	200	5 0	50 0 0	15 0 0	35 0 0
500	March 1834	5 John McDougall...	do ..	.....	9	1	200	5 0	50 0 0	10 0 0	40 0 0
1537	Feb'y	27 Patrick Dowlan ...	Torbolton	.....	27	1	100	10 0	50 0 0	5 0 0	45 0 0
1924	.....	28 Thomas Acres	do	.....	17	1	200	10 0	100 0 0	10 0 0	90 0 0
1926	 1836	.. William Slack.....	do	east half	5	6	100	10 0	50 0 0	5 0 0	45 0 0
2596	Sept'r	28 Anthony Malony...	Westmeath	.....	4	F. C.	109	10 0	54 10 0	5 9 0	49 1 0
2652	Oct'r 1838	18 John Pauparie	do	.....	11	E. ft.	119	10 0	59 10 0	5 19 0	53 11 0
3502	Jan'y	22 Julian L. Eveille ..	do	.....		E.ft.C.	89	10 0	44 10 0	4 9 0	40 1 0

| | | |

SUMMARY.

	Acres.	Total amount of Sale.			Amount of Principal Paid.			Amount of Principal remaining unpaid, 30th June 1841		
		£	s.	d.	£	s.	d.	£	s.	d.
1—Richmond	3450	1902	10	0	1097	7	6	805	2	6
2—Beckwith	4546	2081	3	0	1427	19	6	653	3	6
3—Dalhousie	1200	296	5	0	204	2	6	92	2	6
4—Darling	300	100	0	0	60	0	0	40	0	0
5—Drummond	4540	2070	0	6	1488	15	4	581	5	2
6—Fitzroy	2800	1322	10	0	479	10	0	843	0	0
7—Goulburn	2640	1184	15	0	698	[illegible]	6	484	12	6
8—Horton	231	135	1	6	39	10	4	95	11	2
9—Huntley	1500	755	0	0	286	5	0	468	15	0
10—Lanark	4277½	1254	3	1½	883	5	8	397	17	5½
11—McNab	418	163	12	0	54	9	11	109	2	1
12—March	1500	720	0	0	250	0	0	470	0	0
13—Nepean	2500	1382	10	0	778	0	0	604	10	0
14—Pakenham	900	420	0	0	199	0	0	221	0	0
15—Pembroke	147	73	10	0	7	7	0	66	3	0
16—Ramsey	3145	1491	5	0	984	5	0	507	0	0
17—Ross	136	68	0	0	6	16	0	61	4	0
18—Sherbrooke (North)	400	100	0	0	25	0	0	75	0	0
19—Torbolton	400	200	0	0	20	0	0	180	0	0
20—Westmeath	317	158	10	0	15	17	0	142	13	0
Total	34317½	15902	15	1½	9005	13	[illegible]	6897	1	10½

VICTORIA DISTRICT.

Number of Sale	Date of Sale	Name of the Purchaser	Township	Lot	Con.	Acres	Price per Acre	Total amount of Sale	Amount of Principal paid	Amount of Principal remaining unpaid, 30th June 1841
							s. d.	£ s. d.	£ s. d.	£ s. d.
1839										
1999	May 30	Archibald Catton	Hungerford	.....	9	7	200 10 0	100 0 0	40 0 0	60 0 0
2060	July 23	John Prentice	do	.... east half	4	4	100 10 0	50 0 0	5 0 0	45 0 0
2061	.....	George Stokes	do	.... west half	3	4	100 10 0	50 0 0	20 0 0	30 0 0
2068	.....	William Carney	do	.....	4	1	200 10 0	100 0 0	10 0 0	90 0 0
2211	Oct'r 1	Edward McGuire	do	.....	15	6	200 10 0	100 0 0	10 0 0	90 0 0
2282	Nov'r 30	Thomas Wilson	do	.... east half	5	10	100 10 0	50 0 0	5 0 0	45 0 0
1836										
2473	July 30	T. D. Mahooney	do	.... west half	17	8	100 7 6	37 10 0	3 15 0	33 15 0
2474	.....	Thomas Mahooney	do	.... west half	17	8	100 7 6	37 10 0	7 10 0	30 0 0
2586	Sept'r 28	Samuel S. Lills	do	.....	11	5	200 7 6	75 0 0	7 10 0	67 10 0
2587	.....	Adam Willson	do	.... north half	16	7	100 7 6	37 10 0	7 10 0	30 0 0
1837										
3458	Nov'r 14	Alp's B. Woodward	do	.... east half	2	11	200 7 7	75 16 8	7 11 8	68 5 0
1839										
3804	June 21	Allan McPherson	do	.....	35	1	180 7 7	68 5 0	6 16 6	61 8 6
1833										
1084	March 25	William Tompson	Huntingdon	..... north half	3	2	100 13 0	65 0 0	65 0 0	0 0 0
1214	July 24	Isaac N. Reid	do	.... south half	3	2	100 13 0	65 0 0	6 10 0	58 10 0
1394	Dec'r 5	John McCoy	do	.... west half	5	1	100 10 0	50 0 0	5 0 0	45 0 0
1834										
1641	June 27	Samuel Baker, jun.	do	.....	15	4	200 10 0	100 0 0	40 0 0	60 0 0
1835										
2034	July 2	William Downy	do	.... north half	2	3	100 15 0	75 0 0	75 0 0	0 0 0
2058	.....	23 John Irvin	do	.... west half	9	3	100 10 6	52 10 0	5 5 0	47 5 0
2063	.....	Daniel Brown	do	.....	5	8	200 10 0	100 0 0	30 0 0	70 0 0
2066	.....	John McConnell	do	.... south half	2	3	100 10 0	50 0 0	5 0 0	45 0 0
2067	.....	William Morton	do	.... north half	11	1	100 12 6	62 10 0	12 10 0	50 0 0
2069	.....	Robert VanDusin	do	.... south half	11	1	100 12 6	62 10 0	12 10 0	50 0 0
2070	.....	Robert Rutledge	do	.... east half	9	3	100 10 6	52 10 0	5 5 0	47 5 0
2073	.....	Donald McKenzie	do	.....	10	14	200 10 0	100 0 0	20 0 0	80 0 0
2182	Sept'r 21	Robert Wilson	do	.... front half	4	1	100 12 0	60 0 0	18 0 0	42 0 0
2269	Nov'r 19	Thomas Graham	do	.....	20	4	100 10 0	50 0 0	10 0 0	40 0 0
2283	Dec'r 1	John Justice	do	.... east half	5	4	100 10 0	50 0 0	10 0 0	40 0 0
1836										
2781	June 3	John Anderson	do	.....	19	1	200 12 6	125 0 0	37 10 0	87 10 0
2789	Dec'r 14	John Maynes	do	.... north half	17	6	100 10 0	50 0 0	5 0 0	45 0 0
1837										
3178	July 25	Joseph Burrowes	do	.....	10	10	200 10 0	100 0 0	10 0 0	90 0 0
3287	August 24	Patrick Seag	do	.... south half	17	6	100 10 0	50 0 0	5 0 0	45 0 0

	Amount of Principal remaining unpaid June 1-41		
d.	£	s.	d.
5	805	2	6
5	654	3	6
5	92	2	6
0	40	0	0
4	584	5	2
0	843	0	0
5	483	12	6
4	95	11	2
0	468	15	0
5	397	17	5½
4	100	2	1
0	470	0	0
0	601	10	0
0	221	0	0
0	66	3	0
0	507	0	0
0	61	4	0
0	75	0	0
0	180	0	0
0	142	13	0
	6897	1	10½

of paid	Amount of Principal remaining unpaid June 1-41		
d.	£	s	d.
0	60	0	0
0	45	0	0
0	30	0	0
0	90	0	0
0	90	0	0
0	45	0	0
0	33	15	0
0	30	0	0
0	67	10	0
0	30	0	0
8	68	5	0
6	61	8	6
0	0	0	0
0	58	10	0
0	45	0	0
0	60	0	0
0	0	0	0
0	47	5	0
0	70	0	0
0	45	0	0
0	50	0	0
0	50	0	0
0	47	5	0
0	80	0	0
0	42	0	0
0	40	0	0
0	40	0	0
0	87	10	0
0	45	0	0
0	90	0	0
0	45	0	0

VICTORIA DISTRICT—CONTINUED.

No. of Sale	Date of Sale	Name of the Purchaser	Township	Lot	Con.	Acres	Price per Acre.	Total Amount of Sale.	Amount of Principal paid	Amount of Principal remain. to pay 30th June, 1841.
							s. d.	£ s. d.	£ s. d.	£ s. d.
1838										
3597	July 16	Robert Reid.....	Huntingdon	2	7	200	20 0	200 0 0	60 0 0	140 0 0
3603	 21	Anthony Rowan...	do	4	9	200	10 6	105 0 0	10 10 0	94 10 0
1834										
1624	June 13	John Coulon.....	Madoc	20	2	200	7 6	75 0 0	7 10 0	67 10 0
1646	July 3	Thomas Parker ...	do	12	6	200	7 6	75 0 0	7 10 0	67 10 0
1653	 4	John McKay.....	do	2	7	200	7 6	75 0 0	22 10 0	52 10 0
1682	 23	Chauncey Wolcott.	do	8	9	200	7 6	75 0 0	7 10 0	67 10 0
1835										
2072	July 23	Donald McKenzie.	do	2	5	200	10 0	100 0 0	20 0 0	80 0 0
2143	August 31	Amos Fowler....	do ..... west half	20	8	100	10 0	50 0 0	5 0 0	45 0 0
2144	.....	Cyrus Rigg.....	do	8	7	200	10 0	100 0 0	20 0 0	80 0 0
2145	.....	Samuel Killpatrick.	do	27	10	200	10 0	100 0 0	10 0 0	90 0 0
2146	.....	Joseph McKnight..	do	15	7	200	10 0	100 0 0	10 0 0	90 0 0
2196	Sept'r 28	Hugh Cooper	do ..... east half	20	8	100	10 0	50 0 0	10 0 0	40 0 0
1836										
2468	July 30	Thomas Thompson	do	15	5	200	5 0	50 0 0	10 0 0	40 0 0
2582	Sept. 28	Samuel Killpatrick.	do	2	9	190	5 0	47 10 0	4 15 0	42 15 0
2583	.....	Thomas Simpson ..	do	15	9	200	5 0	50 0 0	5 0 0	45 0 0
2584	.....	Thomas Harris....	do	12	8	200	5 0	50 0 0	5 0 0	45 0 0
2585	.....	William Anderson .	do	12	10	200	5 0	50 0 0	25 0 0	25 0 0
2591	.....	Ralph O'Hara	do ..... east half	20	6	100	5 0	25 0 0	2 10 0	22 10 0
2592	.....	Robert Best	do ..... west half	20	6	100	5 0	25 0 0	7 10 0	17 10 0
2709	Nov'r 4	William O'Hara...	do	12	4	200	5 6	55 0 0	16 10 0	38 10 0
1840										
3880	Jan'y 17	John Cook	do	20	4	200	7 6	75 0 0	20 0 0	55 0 0
1834										
1563	March 12	Peter McGill	Marmora	6	4	200	10 0	100 0 0	100 0 0	0 0 0
1836										
2469	July 30	John Wolfe.....	do	8	7	200	5 0	50 0 0	5 0 0	45 0 0
2470	.....	James Fidler.....	do	15	5	200	7 6	75 0 0	7 10 0	67 10 0
2471	.....	Thomas Callaghan.	do	8	3	120	6 0	36 0 0	3 12 0	32 8 0
2472	.....	John McCan.....	do .... east half	2	1	100	6 0	30 0 0	3 0 0	27 0 0
2708	Nov'r 4	William McGinnis.	do .... east half	15	3	100	5 0	25 0 0	2 10 0	22 10 0
2710	.....	Robert Best	do .... west half	15	3	100	5 0	25 0 0	2 10 0	22 10 0
2788	Dec'r 14	William Campion..	do .... east half	2	7	100	5 0	25 0 0	2 10 0	22 10 0
1837										
3268	August 19	James Hamilton...	do .... east half	20	8	100	5 0	25 0 0	2 10 0	22 10 0
1835										
2059	July 23	Daniel Horton	Rawdon ..... east half	3	4	100	10 0	50 0 0	10 0 0	40 0 0
2062	.....	Robert Adam.....	do ..... west half	3	4	100	10 0	50 0 0	10 0 0	40 0 0
2065	.....	Samuel Reed	do	2	5	200	10 0	100 0 0	20 0 0	80 0 0
2118	August 18	Francis Taylor....	do	10	6	200	10 0	100 0 0	10 0 0	90 0 0
2147	 31	Thomas Jinks.....	do ..... west half	2	1	100	10 0	50 0 0	5 0 0	45 0 0
2148	.....	Aruna Beckwith...	do ..... east half	2	3	100	10 0	50 0 0	5 0 0	45 0 0
2149	.....	Andrew Snider....	do ..... east half	2	1	100	10 0	50 0 0	5 0 0	45 0 0
2197	Sept'r 28	John Johnston	do	9	5	200	10 0	100 0 0	50 0 0	50 0 0
2198	.....	John Whyte	do	9	3	200	10 0	100 0 0	30 0 0	70 0 0
2199	.....	Thomas Keynon ..	do	22	14	200	10 0	100 0 0	10 0 0	90 0 0
2200	.....	Jacob Carr	do ..... east half	3	2	100	10 0	50 0 0	10 0 0	40 0 0
2201	.....	Peter Lost.....	do ..... west half	3	2	100	10 0	50 0 0	5 0 0	45 0 0
2284	Dec'r 1	David Badstone ...	do	17	4	200	10 0	100 0 0	10 0 0	90 0 0
2301	 14	David Mack.....	do ..... south half	17	6	100	10 0	50 0 0	5 0 0	45 0 0
1836										
2540	August 24	Joseph Rosebush ..	do	9	1	200	15 0	150 0 0	45 0 0	105 0 0
2580	Sept'r 28	Mark McGowen...	do ..... south half	16	7	100	10 0	50 0 0	5 0 0	45 0 0
2581	.....	Henry McMullen ..	do ..... south half	10	8	100	10 0	50 0 0	5 0 0	45 0 0
2593	.....	John Hurst	do	3	6	200	[illegible] 0	100 0 0	20 0 0	80 0 0
1837										
3144	July 14	John Hilton	do ..... north half	16	5	100	10 0	50 0 0	5 0 0	45 0 0
3492	Dec'r 20	Barce Chard.....	do ..... east half	16	1	100	10 1	50 8 4	10 1 8	40 6 8
3493	.....	Jedh. Cummings ..	do ..... west half	16	1	100	10 1	50 8 4	15 2 6	35 5 10
1839										
3797	June 17	John Weaver	do	17	2	200	15 0	150 0 0	79 1 0	70 19 0
1831										
577	Nov'r 11	Archibald Griffin ..	Sidney ..... west half	36	8	100	14 0	70 0 0	35 0 0	35 0 0
1833										
1018	Feb'y 9	Oliver T. Frasier..	do	2	6	200	12 6	125 0 0	75 0 0	50 0 0
1055	March 8	Thomas Harris....	do ..... east half	37	7	100	14 0	70 0 0	7 0 0	63 0 0
1056	.....	Barnard Ward.....	do ..... west half	37	7	100	14 0	70 0 0	70 0 0	0 0 0
1057	.....	Joseph Defoe	do ..... N. E. half	34	8	100	13 0	65 0 0	32 10 0	32 10 0
1203	July 22	Joshua P. Card ...	do ..... S. W. half	34	8	100	15 0	75 0 0	7 10 0	67 10 0
1316	Oct'r 8	Sylvester Faulkner.	do ..... east half	35	7	100	15 0	75 0 0	22 10 0	52 10 0

Amount of Pay [illegible] Regiment Sig., June, 1811	
£ s. d.	
140 0 0	
91 10 0	
67 10 0	
67 10 0	
52 10 0	
67 10 0	
80 0 0	
45 0 0	
80 0 0	
90 0 0	
90 0 0	
40 0 0	
40 0 0	
42 15 0	
45 0 0	
45 0 0	
25 0 0	
22 10 0	
17 10 0	
38 10 0	
55 0 0	
0 0 0	
45 0 0	
67 10 0	
32 8 0	
27 0 0	
22 10 0	
22 10 0	
22 10 0	
22 10 0	
40 0 0	
40 0 0	
80 0 0	
90 0 0	
45 0 0	
45 0 0	
45 0 0	
50 0 0	
70 0 0	
90 0 0	
40 0 0	
45 0 0	
90 0 0	
45 0 0	
105 0 0	
45 0 0	
45 0 0	
80 0 0	
45 0 0	
40 6 8	
35 5 10	
70 19 0	
35 0 0	
50 0 0	
63 0 0	
0 0 0	
32 10 0	
67 10 0	
52 10 0	

VICTORIA DISTRICT—Continued.

No. of Sale	Date of Sale	Name of the Purchaser	Township	Lot.		Con.	Acres	Price per Acre		Total amount of Sale.			Amount of Principal paid.			Amount of Principal remaining unpaid, 30th June, 1841.		
								s.	d.	£	s.	d.	£	s.	d.	£	s.	d.
	1834																	
1564	March 12	William Robertson.	Sidney	.....	4	6	200	20	0	200	0	0	200	0	0	0	0	0
	1835																	
2025	June 23	John Reynolds....	do	west half	31	7	100	16	0	80	0	0	48	0	0	32	0	0
2279	Nov'r 27	Russell Prentiss ...	do	east half	31	7	100	16	0	80	0	0	8	0	0	72	0	0
	1836																	
2780	Dec'r 14	James Morrison ...	do	north half	9	7	100	15	0	75	0	0	7	10	0	67	10	0
2781	.....	.. H. G. Vanbunen...	do	north half	18	9	100	15	0	75	0	0	7	10	0	67	10	0
	1837																	
2929	Feb'y 15	George Fairman...	do	.....	27	7	200	15	0	150	0	0	15	0	0	135	0	0
3078	May 20	Noah Harris	do	part of 7, reserving 50 acres on the river ft.		6	150	16	3	121	17	6	12	3	9	109	13	9
3491	Dec'r 20	J. S. Cartwright ...	do	.....	11	8	200	15	1	150	16	8	15	1	8	135	15	0
	1839																	
3778	May 25	John Bird	do	.....	29	7	200	13	0	130	0	0	13	0	0	117	0	0
	1831																	
527	April 15	Daniel Palmer	Thurlow	north half	29	4	100	17	6	87	10	0	8	15	0	78	15	0
	1832																	
740	April 19	Adam Easton	do	.....	30	5	200	10	0	100	0	0	100	0	0	0	0	0
741	.....	.. Cyrus Parks	do	north half	27	6	100	13	0	65	0	0	13	0	0	52	0	0
742	.....	.. Thomas Potts.....	do	.....	25	8	200	13	0	130	0	0	91	0	0	39	0	0
935	Dec'r 17	James Hall	do	.....	29	7	200	10	0	100	0	0	50	0	0	50	0	0
936	.....	.. John Bronk	do	south half	27	6	100	13	0	65	0	0	19	10	0	45	10	0
	1836																	
2426	July 4	William McDavitt .	do	south half	11	8	100	15	0	75	0	0	7	10	0	67	10	0
2427	.....	.. John Huston.....	do	north half	11	8	100	15	0	75	0	0	7	10	0	67	10	0
2428	.....	.. John Campbell....	do	.....	31	9	117	15	0	87	15	0	8	15	6	78	19	6
2499	August 5	Robert D. Liddell .	do	south half	21	3	100	18	0	90	0	0	18	0	0	72	0	0
2589	Sept'r 28	Joseph Ash.....	do	west half	6	7	100	15	0	75	0	0	7	10	0	67	10	0
2590	.....	.. Samuel Abbott....	do	north half	21	6	100	15	0	75	0	0	7	10	0	67	10	0
2782	Dec'r 14	Star. Sargent.....	do	north half	10	6	100	15	0	75	0	0	7	10	0	67	10	0
2783	.....	.. Frederic Fauning..	do	east half	6	7	100	15	0	75	0	0	7	10	0	67	10	0
	1840																	
3939	May 26	Samuel T. Hudson.	do	.....	24	9	120	9	0	54	0	0	5	8	0	48	12	0
3951	June 15	Oliver Dingman...	do	S. or ft. half	24	5	100	12	6	62	10	0	62	10	0	0	0	0
3960	.....	23 Apollos Jones.....	do	east half	27	4	100	15	0	75	0	0	15	0	0	60	0	0
3999	August 13	Geo. Brintnell and Truman Brintnell	do	rear half	14	5	100	15	0	75	0	0	7	10	0	67	10	0
4003	.....	.. Anthony Burgess ..	do	front half	14	5	100	15	0	75	0	0	7	10	0	67	10	0
4038	Oct'r 5	S. & P. Alcombrack	do	west half	9	9	65	15	0	48	15	0	4	17	6	43	17	6
	1830																	
381	Nov'r 27	Stephen V. Beddell	Tyendinaga	.....	2	N. R. 3	100	12	6	62	10	0	37	10	0	25	0	0
382	.....	.. James Haight	do	.....	3	4	120	12	6	75	0	0	45	0	0	30	0	0
383	.....	.. Nicholas Lazier ...	do	.....	9	N. R. 1	100	15	0	75	0	0	75	0	0	0	0	0
	1831																	
516	March 22	H. J. Wells.....	do	.....	2	1	200	16	0	160	0	0	64	0	0	96	0	0
517	.....	.. J. C. Graham.....	do	.....	2	S. R. 3	100	13	9	68	15	0	20	12	6	48	2	6
518	.....	23 Simon Van Meer ..	do	.....	9	S. R. 3	100	14	0	70	0	0	70	0	0	0	0	0
	1832																	
643	Jan'y 26	James O. Sullivan .	do	.....	27	4	120	12	6	75	0	0	7	10	0	67	10	0
	1834																	
1496	Jan'y 29	John Sweeney	do	.....	27	S. road	100	14	0	70	0	0	28	0	0	42	0	0
1589	April 17	Thomas D. Appleby	do	.....	9	S.R'd 1	100	15	0	75	0	0	15	0	0	60	0	0
	1836																	
2335	Feb'y 16	Robert Portt.....	do	.....	17	S. of R.	100	12	6	62	10	0	50	0	0	12	10	0
2759	Nov'r 28	Michael Nowlan...	do	.....	34	4	120	15	0	90	0	0	9	0	0	81	0	0
	1837																	
3288	August 24	John Shaunessy ...	do	east part	16	3	120	15	0	90	0	0	9	0	0	81	0	0
3289	.....	.. Thomas Tracey ...	do	west part	16	3	80	15	0	60	0	0	18	0	0	42	0	0
	1840																	
4008	August 19	Benjamin Simpkins	do	north half	10	2	100	15	0	75	0	0	7	10	0	67	10	0

of paid.	Amount of Principal remaining unpaid, 30th June, 1841.		
d.	£	s.	d.
0	0	0	0
0	32	0	0
0	72	0	0
0	67	10	0
0	67	10	0
0	135	0	0
9	109	13	9
8	135	15	0
0	117	0	0
0	78	15	0
0	0	0	0
0	52	0	0
0	39	0	0
0	50	0	0
0	45	10	0
0	67	10	0
0	67	10	0
6	78	19	6
0	72	0	0
0	67	10	0
0	67	10	0
0	67	10	0
0	67	10	0
0	48	12	0
0	0	5	0
0	60	0	0
0	67	10	0
0	67	10	0
6	43	17	6
0	25	0	0
0	30	0	0
0	0	0	0
0	96	0	0
5	48	2	6
0	0	0	0
0	67	10	0
0	42	0	0
0	60	0	0
0	12	10	0
0	81	0	0
0	81	0	0
0	42	0	0
0	67	10	0

SUMMARY.

	Acres	Total Amount of Sale	Amount of Principal Paid	Amount of Principal remaining unpaid, 30th June, 1841.
		£ s. d.	£ s. d.	£ s. d.
1—Hungerford	1780	781 11 8	130 13 2	650 18 6
2—Huntingdon	2800	1625 0 0	448 0 0	1177 0 0
3—Madoc	3390	1227 10 0	216 5 0	1011 5 0
4—Marmora	1220	391 0 0	129 2 0	261 18 0
5—Rawdon	3700	1650 16 8	369 5 2	1281 11 6
6—Sidney	2150	1612 14 2	575 15 5	1036 18 9
7—Thurlow	2302	1565 10 0	456 16 0	1108 14 0
8—Tyendinaga	1560	1103 15 0	456 2 6	652 12 6
Total	18302	9962 17 6	2781 19 3	7180 18 3

MIDLAND DISTRICT.

No. of Sale	Date of Sale	Name of the Purchaser.	Township.	Lot	Con.	Acres	Price per Acre	Total Amount of Sale	Amount of Principal paid	Amount of Principal remaining unpaid, 30th June, 1841
							s. d.	£ s. d.	£ s. d.	£ s. d.
1836										
2682	Oct'r 7	Benjamin Tett	Bedford		20	10 80	5 0	20 0 0	2 0 0	18 0 0
2683	..	Benjamin Tett	do		20	11 80	5 0	20 0 0	2 0 0	18 0 0
2784	Dec'r 14	John Cutting	do		20	6 200	5 0	50 0 0	5 0 0	45 0 0
2786	..	E. J. Barker	do		25	9 190	5 0	47 10 0	9 10 0	38 0 0
2787	..	Felix Havens	do		25	7 200	5 3	52 10 0	5 5 0	47 5 0
1837										
2813	Jan'y 13	James Williamson	do		31	9 180	5 0	45 0 0	9 0 0	36 0 0
2814	..	James Williamson	do		27	10 40	5 0	10 0 0	2 0 0	8 0 0
1838										
3499	Jan'y 3	Benjamin Tett	do		12	14 200	5 0	50 0 0	5 0 0	45 0 0
3658	Oct'r 27	John Healy	do	west half	20	8 100	5 1	25 8 4	2 10 10	22 17 6
3659	..	Martin Feeney	do	east half	20	8 100	5 1	25 8 4	2 10 10	22 17 6
1834										
1424	Jan'y 7	Dennis Lucas	Camden (East)		50	5 200	10 0	100 0 0	100 0 0	0 0 0
1571	March 19	Joseph Hartin, jun.	do	east half	29	7 100	12 6	62 10 0	18 15 0	43 15 0
1572	..	Charles Swetzer	do	west half	29	7 100	12 6	62 10 0	18 15 0	43 15 0
1835										
2082	August 18	Cornelius Clance	do	west half	36	8 100	10 0	50 0 0	25 0 0	25 0 0
2083	..	Anson M. Day	do	east half	36	8 100	10 0	50 0 0	10 0 0	40 0 0
2084	..	Michael Their	do		20	8 200	10 0	100 0 0	30 0 0	70 0 0
2085	..	William Whalan	do	south half	14	9 100	10 0	50 0 0	20 0 0	30 0 0
2086	..	William Stron	do	north half	14	9 100	10 0	50 0 0	5 0 0	45 0 0
2087	..	Edwin Baxter	do	front half	37	8 100	10 0	50 0 0	50 0 0	0 0 0
2088	..	Orrin Baxter	do	rear half	37	8 100	10 0	50 0 0	10 0 0	40 0 0
2089	..	Robert Dowling	do		16	9 200	10 0	100 0 0	0 0 0	80 0 0
2150	.. 31	Robert Lowry	do		1	9 200	10 0	100 0 0	10 0 0	90 0 0
2151	..	John Clark	do	east half	32	8 100	10 0	50 0 0	10 0 0	40 0 0
2179	Sept'r 15	Jason Huntley	do	west half	43	2 100	10 0	50 0 0	10 0 0	40 0 0
2183	.. 21	Frederick York	do		6	9 200	10 0	100 0 0	20 0 0	80 0 0
2184	..	Oliver Cronk	do	east half	43	2 100	10 0	50 0 0	30 0 0	20 0 0
2202	.. 28	Edward Hinck	do		9	5 200	10 0	100 0 0	40 0 0	60 0 0
2205	.. 30	Henry Caswell	do	west half	32	8 100	10 0	50 0 0	5 0 0	45 0 0
2250	Nov'r 2	George Fingland	do		28	8 200	10 0	100 0 0	20 0 0	80 0 0
2285	Dec'r 1	Thomas Moyle	do	south half	4	9 100	10 0	50 0 0	5 0 0	45 0 0
2286	..	Patrick Sherry	do	north half	4	9 100	10 0	50 0 0	15 0 0	35 0 0
2287	..	Era Estes	do	south half	42	3 100	10 0	50 0 0	10 0 0	40 0 0
2288	..	Jacob Hillier	do	north half	39	2 100	10 0	50 0 0	5 0 0	45 0 0
2289	..	William Wright	do		41	2 200	10 0	100 0 0	10 0 0	90 0 0
2290	..	John Estes	do	north half	42	3 100	10 0	50 0 0	5 0 0	45 0 0
1836										
2356	March 10	James F. Hawley	do		25	6 200	11 0	110 0 0	66 0 0	44 0 0
2384	June 8	Gideon Garrison	do		42	4 200	12 6	125 0 0	50 0 0	75 0 0
2594	Sept'r 28	James Allagham	do	south half	10	9 100	10 0	50 0 0	5 0 0	45 0 0
2705	Nov'r 4	Lit Philips	do	south half	5	6 100	10 0	50 0 0	50 0 0	0 0 0
2706	..	Joseph Walker	do	south half	3	5 100	10 0	50 0 0	25 0 0	25 0 0
2770	Dec'r 10	John Johnston	do	south half	4	5 100	10 0	50 0 0	5 0 0	45 0 0
2773	..	Donald Stewart	do	south half	22	8 100	10 0	50 0 0	5 0 0	45 0 0
1837										
3167	July 22	Thomas Price	do	rear half	11	4 100	11 0	55 0 0	22 0 0	33 0 0
3174	.. 24	John N. Amey	do	south half	48	6 100	10 0	50 0 0	5 0 0	45 0 0
3209	.. 28	William Badcock	do	south half	6	8 100	10 0	50 0 0	5 0 0	45 0 0

Amount of Principal remaining unpaid, 30th June, 1841.		
£	s.	d.
650	18	6
1177	0	0
1011	5	0
261	18	0
1281	11	6
1036	18	9
1108	14	0
652	12	6
7180	18	3

Amount of Principal remaining unpaid, 30th June, 1841		
£	s.	d.
18	0	0
18	0	0
45	0	0
35	0	0
47	5	0
36	0	0
8	0	0
45	0	0
22	17	6
22	17	6
0	0	0
43	15	0
43	15	0
25	0	0
40	0	0
70	0	0
30	0	0
45	0	0
0	0	0
40	0	0
80	0	0
90	0	0
40	0	0
40	0	0
80	0	0
20	0	0
60	0	0
45	0	0
80	0	0
45	0	0
35	0	0
40	0	0
45	0	0
90	0	0
45	0	0
44	0	0
75	0	0
45	0	0
0	0	0
25	0	0
45	0	0
45	0	0
33	0	0
45	0	0
45	0	0

MIDLAND DISTRICT—Continued.

No. of Sale	Date of Sale	Name of the Purchaser	Township	Lot	Con.	Acres	Price per Acre	Total amount of Sale.	Amount of Principal Paid	Amount of Principal remaining unpaid on Jan. 1, 1841
							s. d.	£ s. d.	£ s. d.	£ s. d.
1837										
3300	August 31	George Ramsay ...	Camden (East)...	south half	3	8 100	10 0	50 0 0	5 0 0	45 0 0
3307	Oct'r 25	William Waters ...	do	south half	4	8 100	10 1	50 8 4	5 0 10	45 7 6
3434	Nov'r 4	Jerome Estes	do	north part	41	3 100	10 1	50 8 4	5 0 10	45 7 6
3441	 9	C. W. Browne....	do	south half	42	6 100	10 1	50 8 4	15 2 6	35 5 10
3459	 14	Joseph Morgan....	do	south half	7	8 100	10 1	50 8 4	5 0 10	45 7 6
1838										
3604	July 21	Nicholas Smith....	do	north half	10	9 100	10 1	50 8 4	50 8 4	0 0 0
3605	....	Baptiste Wilson ...	do	south half	32	9 100	10 1	50 8 4	15 2 6	35 5 10
3606	....	William Wilson ...	do	.....	26	8 200	10 1	100 16 8	30 5 0	70 11 8
3635	Sept'r 5	Henry Keach	do	east half	31	6 100	10 0	50 0 0	15 0 0	35 0 0
3636	....	James Milligan....	do	west half	31	6 100	10 0	50 0 0	10 0 0	40 0 0
1839										
3795	June 14	Elijah Huffman....	do	north half	48	4 100	12 0	60 0 0	18 0 0	42 0 0
3825	July 20	William Clancy ...	do	.....	16	3 200	10 0	100 0 0	20 0 0	80 0 0
3830	 26	Tho's Levock, sen.	do	north half	22	4 100	7 6	37 10 0	7 10 0	30 0 0
3831	....	John Clancy.....	do	south half	22	4 100	8 9	43 15 0	8 15 0	35 0 0
3868	Nov'r 14	Eli Peters.....	do	west half	43	3 100	10 0	50 0 0	20 0 0	30 0 0
1840										
3934	May 16	William Lake.....	do	east half	44	5 100	11 0	55 0 0	5 10 0	49 10 0
4070	Nov'r 24	John Peters.....	do	east half	43	3 100	10 0	50 0 0	45 0 0	5 0 0
1841										
505	March 12	John Jenkins.....	Ernest Town....	.....	33	5 200	15 0	150 0 0	150 0 0	0 0 0
519	 25	Milton Fisk.....	do	.....	39	7 200	13 0	130 0 0	130 0 0	0 0 0
1842										
649	Feb'y 1	Andrew Keller....	do	south part	36	5 120	14 0	84 0 0	84 0 0	0 0 0
699	March 20	John Hicks	do	south half	32	5 100	14 0	70 0 0	70 0 0	0 0 0
700	....	William Jenkins...	do	.....	34	5 200	16 0	160 0 0	160 0 0	0 0 0
706	 22	Nathaniel Hicks...	do	north half	32	5 100	13 0	65 0 0	32 10 0	32 10 0
738	April 17	W. Madden, sen...	do	east half	1	6 100	22 6	112 10 0	112 10 0	0 0 0
744	 28	Stephen Warner...	do	.....	37	7 200	14 0	140 0 0	140 0 0	0 0 0
876	Nov'r 2	John Brown	do	.....	34	7 200	14 0	140 0 0	140 0 0	0 0 0
877	....	Abraham Dervitt ..	do	.....	35	7 200	14 0	140 0 0	140 0 0	0 0 0
929	Dec'r 19	W. Madden, jun...	do	west half	1	6 100	22 6	112 10 0	83 11 0	28 19 0
1843										
1083	March 23	William Alan.....	do	north part	36	5 80	16 0	64 0 0	64 0 0	0 0 0
1834										
1521	Feb'y 20	Barnabas Beach...	do	west half	38	7 100	15 0	75 0 0	75 0 0	0 0 0
1835										
1954	March 26	Gilbert Hogeboom.	do	.....	31	7 200	15 0	150 0 0	150 0 0	0 0 0
1836										
2641	Oct'r 12	Joel Smith	do	north part	37	4 135	20 0	135 0 0	13 15 0	121 10 0
1838										
3616	July 30	Robert Lapum	do	S. half, and N. E. quar.	30	7 150	10 0	75 0 0	75 0 0	0 0 0
3673	Nov'r 30	John Storms.....	do	east half	38	7 100	17 6	87 10 0	87 10 0	0 0 0
3674	....	J. Hogeboom	do	north quar.	32	7 50	12 6	31 5 0	31 5 0	0 0 0
1839										
3851	Sept'r 13	C. Rainey.....	do	S. E. part	18	6 60	20 0	60 0 0	45 1 0	14 19 0
1840										
4033	Sept'r 28	John McDowell...	do	south ¾	32	7 150	15 0	112 10 0	112 10 0	0 0 0
4035	....	Abraham Amey ...	do	west half	33	7 100	20 0	100 0 0	100 0 0	0 0 0
1836										
2785	Dec'r 14	George Hill	Hinchinbrook ...	.....	6	2 200	6 3	62 10 0	25 0 0	37 10 0
1837										
3274	August 19	William Cassidy...	Howe Island	.....	2	north range	85 10 0	42 10 0	42 10 0	0 0 0
3350	Sept'r 23	Robert Sellars	do	.....	17	north range	135¾ 11 6	78 1 2	7 16 2	70 5 0
3477	Nov'r 28	Edward J. Barker.	do	.....	25	north range	36 11 0	19 16 0	1 19 7	17 16 5
3518	Feb'y 16	Thomas Kirkpatrick	do	.....	16	north range	167 10 0	83 10 0	25 1 0	58 9 0
1831										
428	Feb'y 10	Thomas Moon	Kingston	.....	5	W.A. 6	200 11 0	110 0 0	110 0 0	0 0 0
523	March 30	Guy Leonard.....	do	.....	3	W.A. 5	200 12 6	125 0 0	125 0 0	0 0 0
569	Oct'r 29	Abraham Cramer..	do	west half	7	6	100 11 0	55 0 0	55 0 0	0 0 0
1832										
688	March 12	Joseph McGowen .	do	east half	7	6	100 11 0	55 0 0	55 0 0	0 0 0
753	May 19	D. Rankin.....	do	27 and 28		5	400 25 0	500 0 0	500 0 0	0 0 0
758	 25	Thomas Harker ...	do	east half	6	W.D. 6	100 11 0	55 0 0	55 0 0	0 0 0
882	Nov'r 3	James Noble.....	do	.....	6	W.D. 4	200 12 6	125 0 0	125 0 0	0 0 0
928	Dec'r 12	T. Cummings	do	west half	6	W.A. 6	100 11 0	55 0 0	33 0 0	22 0 0
1834										
1848	Dec'r 15	Patrick Fowler....	do	.....	30	5	200 20 0	200 0 0	140 0 0	60 0 0
1837										
2997	March 21	L. VanLuven	do	north half	5	7	100 12 6	62 10 0	31 5 0	31 5 0

of Fund	Amount of Provisional remaining unpaid on 31st December 1840		
d.	£	s.	d.
0	45	0	0
0	45	7	6
0	45	7	6
6	35	5	10
0	45	7	6
4	0	0	0
6	35	5	10
0	70	11	8
0	35	0	0
0	40	0	0
0	52	0	0
0	80	0	0
0	30	0	0
0	35	0	0
0	30	0	0
0	49	10	0
0	5	0	0
0	0	0	0
0	0	0	0
0	0	0	0
0	0	0	0
0	0	0	0
0	32	10	0
0	0	0	0
0	0	0	0
0	0	0	0
0	0	0	0
	28	19	0
	0	0	0
	0	0	0
	0	0	0
	121	10	0
	0	0	0
	0	0	0
	0	0	0
	14	19	0
	0	0	0
	0	0	0
	37	10	0
	0	0	0
	70	5	0
	17	16	5
	58	9	0
	0	0	0
	0	0	0
	0	0	0
	0	0	0
	0	0	0
	0	0	0
	0	0	0
	22	0	0
	60	0	0
	31	5	0

MIDLAND DISTRICT—Continued.

No. of Sale	Date of Sale	Name of the Purchaser	Township	Lot		Con.	Acres	Price per Acre	Total Amount of Sale	Amount of Principal paid	Amount of Principal remaining unpaid, 30th June, 1841
								s. d.	£ s. d.	£ s. d.	£ s. d.
3611	1838 July 28	William Koin	Kingston	west half	8	W.A. 6	100	16 0	80 0 0	48 0 0	32 0 0
3949	1840 June 15	D. C. Smith	do	south half	6	W.D. 5	100	16 0	80 0 0	80 0 0	0 0 0
3982	July 23	A. Manahan	do	.....	15	W.A. 7	200	10 0	100 0 0	100 0 0	0 0 0
3983	 24			.....	4	W.D. 4	200	12 6	125 0 0	125 0 0	0 0 0
3984	.....			south half	2	W.D. 4	100	10 0	50 0 0	50 0 0	0 0 0
4032	1833 Sept'r 25	A. Milne	do	.....	29	5	200	20 0	200 0 0	200 0 0	0 0 0
1046	1835 March 2	John Strange	Loughborough	south part	4	5	102	20 0	102 0 0	102 0 0	0 0 0
2124	August 18	Martin Keely	do	.....	17	6	200	11 6	115 0 0	57 10 0	57 10 0
2125	.....	Jane McLeod	do	.....	26	3	100	10 0	50 0 0	10 0 0	40 0 0
2166	1836 Sept'r 9	John Murphy	do	.....	26	5	100	10 0	50 0 0	10 0 0	40 0 0
2475	July 30	Charles Oliver	do	.....	10	6	130	10 0	65 0 0	6 10 0	58 10 0
2714	1837 Nov'r 7	Mary Lyons	do	broken	10	2	40	6 3	12 10 0	12 10 0	0 0 0
3181	July 25	Henry Smith	do	.....	16	3	90	15 0	67 10 0	67 10 0	0 0 0
3442	Nov'r 9	Henry Smith, jun.	do	.....	17	4	30	10 0	15 0 0	15 0 0	0 0 0
3497	Dec'r 20	Charles Joiner	do	S. 70 ac's W. ½ / S. 40 ac's E. ½	3	4	110	10 0	55 0 0	22 0 0	33 0 0
3613	1838 July 28	James Wood	do	.....	2	7	200	10 0	100 0 0	30 0 0	70 0 0
3743	1839 April 12	Abraham Boyce	do	N. 30 ac's W. ½ / N. 60 ac's E. ½	3	4	90	10 0	45 0 0	45 0 0	0 0 0
3744	 13	George Rutledge	do	west half	10	4	100	17 6	87 10 0	87 10 0	0 0 0
3855	1840 Oct'r 8	Isaac Bond	do	.....	22	4	200	10 0	100 0 0	100 0 0	0 0 0
3910	1835 Feb'y 20	Thomas Conklin	do	north half	17	2	100	17 6	87 10 0	87 10 0	0 0 0
2165	Sept'r 9	Cornelius Ryder	Pittsburgh	.....	20	5	200	10 0	100 0 0	10 0 0	90 0 0
2304	Dec'r 16	John Bruce	do	south half	8	7	100	10 0	50 0 0	10 0 0	40 0 0
2305	.....	William McKonn.	do	.....	36	5	200	10 0	100 0 0	10 0 0	90 0 0
2482	1836 August 4	Thomas Burrows	do	.....	24	5	200	10 0	100 0 0	100 0 0	0 0 0
2514	 6	Thomas Burrows	do	north half	8	7	100	10 0	50 0 0	50 0 0	0 0 0
2518	.....	John Holdbrook	do	.....	15	4	200	10 0	100 0 0	10 0 0	90 0 0
2680	Oct'r 27	William Brown	do	.....	30	4	200	10 0	100 0 0	10 0 0	90 0 0
2730	Nov'r 14	Arthur Develin	do	west half	22	4	100	10 0	50 0 0	5 0 0	45 0 0
2731	.....	Andrew Ballentine	do	.....	20	4	200	10 0	100 0 0	50 0 0	50 0 0
3602	1838 July 21	Arthur Develin	do	east half	22	4	100	10 1	50 8 4	5 0 10	45 7 6
3971	1840 July 9	Samuel Knapp, jun.	do	.....	5	B.F. 10	17	12 6	10 12 6	10 12 6	0 0 0
271	1830 June 28	Abraham Day	Portland	east half	4	5	100	11 3	56 5 0	56 5 0	0 0 0
369	1832 Nov'r 13	Abraham Buttomer	do	west half	4	5	100	11 3	56 5 0	39 7 6	16 17 6
920	1835 Dec'r 3	Peter Perry	do	.....	20	8	200	7 6	75 0 0	30 0 0	45 0 0
2126	August 18	Henry Comer	do	.....	16	7	200	10 0	100 0 0	50 0 0	50 0 0
2127	.....	John Hughes	do	.....	13	6	66	10 0	33 0 0	9 18 0	23 2 0
2164	Sept'r 9	Peter Davy	do	.....	4	7	200	10 0	100 0 0	20 0 0	80 0 0
2224	Oct'r 14	William Lunnan	do	.....	7	3	200	10 0	100 0 0	20 0 0	80 0 0
3084	1837 May 25	Matthias Clow	do	south half	3	8	100	10 0	50 0 0	50 0 0	0 0 0
3364	Sept'r 30	Henry Steel	do	.....	13	4	66	10 0	33 0 0	13 4 0	19 16 0
4034	1840 Sept'r 28	Jacob Shurtliffe	do	.....	19	6	175	10 6	91 17 6	67 10 0	24 7 6
585	1831 Nov'r 24	Andrew P. Shorts	Richmond	west half	15	5	100	13 0	65 0 0	32 10 0	32 10 0
609	1832 Jan'y 11	John Baker	do	south half	20	5	100	14 0	70 0 0	70 0 0	0 0 0
725	April 10	Daniel McGreer	do	east half	20	6	100	15 0	75 0 0	37 10 0	37 10 0
902	Nov'r 19	George Wager	do	west half	3	4	100	16 0	80 0 0	48 0 0	32 0 0
1425	1834 Jan'y 9	Bernard Forshee	do	west half	4	4	100	15 0	75 0 0	7 10 0	67 10 0
1426	.....	William Lansing	do	east half	4	4	100	15 0	75 0 0	30 0 0	45 0 0
1626	June 16	William Wilkinson	do	west half	20	6	100	15 0	75 0 0	75 0 0	0 0 0
2119	1835 August 18	S. D. Shorts	do	.....	7	8	200	10 0	100 0 0	40 0 0	60 0 0
2257	Nov'r 6	W. McKim, sen.	do	south half	21	5	100	15 0	75 0 0	75 0 0	0 0 0

...t of ...d paid			Amount of Principal remaining unpaid, 30th June, 1911		
...s.	d.		£	s.	d.
...0	0		32	0	0
...0	0		0	0	0
...0	0		0	0	0
...0	0		0	0	0
...0	0		0	0	0
...0	0		0	0	0
...0	0		57	10	0
...0	0		40	0	0
...0	0		40	0	0
...0	0		58	10	0
...0	0		0	0	0
...0	0		0	0	0
...0	0		0	0	0
...0	0		33	0	0
...0	0		70	0	0
...0	0		0	0	0
...0	0		0	0	0
...0	0		0	0	0
...0	0		0	0	0
...0	0		90	0	0
...0	0		40	0	0
...0	0		90	0	0
...0	0		0	0	0
...0	0		0	0	0
...0	0		90	0	0
...0	0		90	0	0
...0	0		45	0	0
...0	0		50	0	0
...0	0		45	7	6
...5	0		0	0	0
...0	0		0	0	0
...5	0		16	17	6
			45	0	0
			50	0	0
			23	2	0
			80	0	0
			80	0	0
			0	0	0
			19	16	0
			24	7	6
			32	10	0
			0	0	0
			37	10	0
			32	0	0
			67	10	0
			45	0	0
			0	0	0
			60	0	0
			0	0	0

MIDLAND DISTRICT—Continued.

No. of Sale.	Date of Sale.	Name of the Purchaser	Township	Lot		Con.	Acres	Price per Acre	Total amount of Sale	Amount of Principal paid	Amount of Principal remaining unpaid, 30th June, 1841
	1836							s. d.	£ s. d.	£ s. d.	£ s. d.
2485	August 4	George Sixsmith ..	Richmond	east half	11	4	100	10 0	50 0 0	50 0 0	0 0 0
2486	.....	.. Thomas Wilson ...	do	south half	9	4	100	10 0	50 0 0	5 0 0	45 0 0
2487	.....	.. James Wilson.....	do	north half	9	4	100	10 0	50 0 0	10 0 0	40 0 0
2488	.....	.. S. Sixsmith	do	west half	13	5	100	10 0	50 0 0	5 0 0	45 0 0
2489	.....	.. Joseph Sixsmith...	do	south half	11	5	100	10 0	50 0 0	5 0 0	45 0 0
2490	.....	.. Isaac Spencer.....	do	east half	17	5	100	10 0	50 0 0	5 0 0	45 0 0
2491	.....	.. John McConell....	do	north half	9	8	100	10 0	50 0 0	15 0 0	35 0 0
2510	.....	6 John Sixsmith.....	do	.....	11	4	100	10 0	50 0 0	5 0 0	45 0 0
2543	Sept'r	1 W. Sixsmith	do	south half	9	5	100	10 0	50 0 0	5 0 0	45 0 0
2546	.....	.. John Booth.....	do	west half	10	6	100	10 0	50 0 0	5 0 0	45 0 0
2547	.....	.. Patrick Dolan.....	do	east half	13	5	100	10 0	50 0 0	5 0 0	45 0 0
2595	.....	28 Mathew Sixsmith ..	do	north half	13	4	100	10 0	50 0 0	15 0 0	35 0 0
2771	Dec'r	10 Joseph Russell....	do	west half	2	5	100	10 0	50 0 0	15 0 0	35 0 0
2772	.....	.. Patrick Fenegan ..	do	.....	5	7	200	10 0	100 0 0	10 0 0	90 0 0
	1837										
3208	July	28 John McKellop ...	do	north half	18	5	100	10 0	50 0 0	5 0 0	45 0 0
3306	August	31 John Holcomb	do	south half	18	5	100	10 0	50 0 0	5 0 0	45 0 0
	1840										
4044	Oct'r	9 John O'Lone	do	.....	23	5	200	20 0	200 0 0	20 0 0	180 0 0
4053	.....	14 Ezekiel Hudgins...	do	.....	10	4	200	11 6	115 0 0	11 10 0	103 10 0
	1835										
2120	August	18 James Prout	Sheffield.....	east half	2	5	100	10 0	50 0 0	5 0 0	45 0 0
2121	.....	.. G. Thorntown	do	west half	2	5	100	10 0	50 0 0	5 0 0	45 0 0
2122	.....	.. Andrew Loyst, jun.	do	.....	8	5	85	10 0	42 10 0	4 5 0	38 5 0
2123	.....	.. George Twigg	do	.....	8	7	200	10 6	105 0 0	10 10 0	94 10 0
2152	.....	31 Joseph Loyst	do	north half	6	4	100	10 0	50 0 0	5 0 0	45 0 0
2153	.....	.. Jacob Stover.....	do	south half	2	3	100	1 0	55 0 0	5 10 0	49 10 0
2154	.....	.. John Reed	do	north half	2	3	100	11 0	55 0 0	5 10 0	49 10 0
2155	.....	.. S. Benedict.....	do	south half	6	4	100	10 0	50 0 0	5 0 0	45 0 0
2210	Oct'r	1 Hiram Varty.....	do	south half	6	2	100	10 0	50 0 0	10 0 0	40 0 0
	1836										
2479	August	1 Abraham Woodcock	do	.....	6	6	200	7 6	75 0 0	7 10 0	67 10 0
2707	Nov'r	4 George Pringle....	do	west half	12	8	100	7 6	37 10 0	3 15 0	33 15 0
	1837										
3175	July	24 S. Vanalstine.....	do	west half	12	4	100	7 6	37 10 0	3 15 0	33 15 0
	1830										
313	Sept'r	4 Nicholas Mosier...	Wolf Island.....	north half	3	S.B.L. 6	100	15 0	75 0 0	75 0 0	0 0 0
	1836										
2496	August	5 William Garrett...	do	.....	1	N.B.L. 10	200	15 0	150 0 0	15 0 0	135 0 0
2515	.....	6 Garrett Vanness...	do	east half	7	S.B.L. 8	100	15 0	75 0 0	30 0 0	45 0 0
2516	.....	.. Edward Noble	do	.....	3	S.B.L. 8	200	15 0	150 0 0	30 0 0	120 0 0
2517	.....	.. L. McIntyre.....	do	east half	1	N.B.L. 4	100	15 0	75 0 0	22 10 0	52 10 0
2681	Oct'r	27 Alvah Bennett	do	west half	1	N.B.L. 4	100	15 0	75 0 0	7 10 0	67 10 0
2684	.....	.. Samuel Dewey....	do	west half	7	S.B.L. 8	100	15 0	75 0 0	7 10 0	67 10 0

SUMMARY.

	Acres.	Total amount of Sale.	Amount of Principal Paid.	Amount of Principal remaining unpaid 30th June, 1841.
		£ s. d.	£ s. d.	£ s. d.
1—Bedford	1370	345 16 8	44 16 8	301 0 0
2—Camden (East)	6400	3264 11 8	1021 5 10	2243 5 10
3—Ernest Town	2845	2194 5 0	1996 7 0	197 18 0
4—Hinchinbrook	200	62 10 0	25 0 0	37 10 0
5—Howe Island	423¾	223 17 2	77 6 9	146 10 5
6—Kingston	2600	1977 10 0	1832 5 0	145 5 0
7—Loughborough	1592	952 0 0	653 0 0	299 0 0
8—Pittsburgh	1617	811 0 10	270 13 4	540 7 6
9—Portland	1407	695 7 6	356 4 6	339 3 0
10—Richmond	3100	1855 0 0	612 0 0	1243 0 0
11—Sheffield	1385	657 10 0	70 15 0	586 15 0
12—Wolf Island	900	675 0 0	187 10 0	487 10 0
Total	23839¾	13714 8 10	7147 4 1	6567 4 9

nt of l paid			Amount of Principal remaining unpaid, 30th June, 1871		
s.	d.		£	s.	d.
0	0		0	0	0
0	0		45	0	0
0	0		40	0	0
0	0		45	0	0
0	0		45	0	0
0	0		45	0	0
0	0		35	0	0
0	0		45	0	0
0	0		45	0	0
0	0		45	0	0
0	0		35	0	0
0	0		45	0	0
0	0		90	0	0
0	0		45	0	0
0	0		45	0	0
0	0		180	0	0
0	0		103	10	0
	0		45	0	0
	0		45	0	0
	0		38	5	0
	0		94	10	0
	0		45	0	0
	0		49	10	0
	0		49	10	0
	0		45	0	0
	0		40	0	0
	0		67	10	0
	0		33	15	0
	0		33	15	0
	0		0	0	0
	0		135	0	0
	0		45	0	0
	0		120	0	0
	0		52	10	0
	0		67	10	0
	0		67	10	0

Amount of Principal remaining unpaid 30th June, 1871.		
£	s.	d.
301	0	0
2243	5	10
197	18	0
37	10	0
146	10	5
145	5	0
299	0	0
540	7	6
339	3	0
1243	0	0
586	15	0
487	10	0
6567	4	9

PRINCE EDWARD DISTRICT.

No.	Date of Sale	Name of the Purchaser	Township	Lot	Con.	Area	Price per Acre	Total Amount Sale	Amount Principal Paid	Amount Int. Pen. Int. Arrears Sept. 1 Dec. 1 0
							s. d.	£ s. d.	£ s. d.	£ s. d.
1341	1841 Feb'y 18	P. & G. Snider	Ameliasburgh	east half 75	1	100	16 0	80 0 0	64 0 0	16 0 0
623	1833 Jan'y 18	Daniel Gerou	do	65	2	148	20 0	148 0 0	148 0 0	0 0 0
956	Jan'y 5	W. T. Giles	do	80	2	200	17 6	175 0 0	52 10 0	122 10 0
1245	July 25	David Walt	do	101	4	200	17 6	175 0 0	52 10 0	122 10 0
1896	1835 Feb'y 9	R. C. Wilkins	do	106	3	190	17 6	166 [illegible] 0	66 10 0	99 15 0
2348	1836 April 18	David Gibson	do	south half 72	2	100	15 0	75 0 0	22 10 0	52 10 0
2925	1837 Feb'y 10	William Clarke	Hallowell	E.		42	20 0	42 0 0	24 4 0	18 16 0
2955	March 4	Samuel Titus	do	N. W. pt. 1 W. of W. lake.	2	130	20 6	120 0 0	65 0 0	65 0 0
3236	1839 August 2	Archibald McFaul	do	S. E. part 1 N. W. of W. lake	2	70	22 0	77 0 0	15 8 0	61 12 0
3347	1840 March 4	John Benson	do	N. ½ 19 E. end of E. lake.	2	100	12 6	62 10 0	62 10 0	0 0 0
3985	July 28	Richard Hare	do	W. ½ 2 on lake Ontario or 4 con. E. side of E. lake.	2	93	6 6	30 4 6	6 0 11	24 3 7
4090		J. G. Breakenridge	do	E. ½ 2 do do	2	93	6 6	30 4 6	30 4 6	0 0 0
4073	1833 Nov'r 21	Elijah Bennett	do	E. ½ 13 E. end of E. lake.	2	100	11 0	55 0 0	20 0 0	35 0 0
1195	July 13	Paul Clapp	Hillier	92	5	158	15 0	118 10 0	118 10 0	0 0 0
1416	Dec'r 30	Court Loseo	do	north half 33	3	100	17 6	87 10 0	35 0 0	52 10 0
1417	1836	Obid Simpson	do	south half 33	3	100	17 6	87 10 0	43 15 0	43 15 0
2567	April 18	David Osterhout	do	south part 27	1	137	16 6	113 0 6	22 12 2	90 8 4
2480	August 1	E. D. S. Wilkins	do	99	5	122½	20 0	122 10 0	24 10 0	98 0 0
2741	1838 Nov'r 18	T. Kirkpatrick	do	east half 27	3	100	20 0	100 0 0	100 0 0	0 0 0
3630	Sept'r 1	Joseph Pettengall	do	south half 11	2	100	17 0	85 0 0	17 17 4	67 2 8
3631	1839	Arnaldi Dorland	do	north half 11	2	100	17 0	85 0 0	17 17 4	67 2 8
3719	March 4	Stephen Niles	do	east half 10	2	100	14 0	70 0 0	20 0 0	50 0 0
3759	April 27	George Arthur	do	west half 102	5	80	17 9	71 0 0	1 6 0	49 14 0
3785	June 6	Joseph Pettengall	do	west half 10	[illegible]	100	14 0	70 0 0	0 0	49 0 0
3786	1840	James Petit	do	5	[illegible]	200	20 0	200 0 0	0 0 0	180 0 0
3986	July 28	William Burr	do	north half 76	[illegible]	90	14 0	70 0 0	16 0 0	54 0 0
4071	Nov'r 30	James Jones, sen.	do	N. W. ¼ 18		50	22 6	56 0	5 12 6	50 12 6
1072	1839	Cornelius Ainsworth	do	east half 73		100	16 3	81 0	48 16 0	32 0 0
3819	July 16	George Snider	Marysburgh	south half 19	2	100	10 0	0 0	20 0 0	30 0 0
563	1831 Oct'r 17	Abraham Lazier	Sophiasburgh	part of block D		156	20 0	156 0 0	156 0 0	0 0 0
1952	1835 March 23	Andrew Patterson	do	S. W. half 51	2	100	20 0	100 0 0	100 0 0	0 0 0
2315	1836 Jan'y 23	David Dorland	do	N. E. half 51		100	20 0	100 0 0	50 0 0	50 0 0
2332	Feb'y 13	John Thompson	do	south part 58	2	162	20 0	162 0 0	97 4 0	64 16 0
2364	April 7	John Black	do	57		90	16 6	165 0 0	82 10 0	82 10 0
3720	1839 March 6	Cornelius Van Horn (in trust for Lois de Mill)	do	N. W. part of block D, per plan S.G.O.		1[illegible]	9 6	159 18 0	159 18 0	0 0 0
3765	May 3	John Pearsall	do	55	2	200	0 0	200 0 0	20 0 0	180 0 0
3839	August 19	M. Van Blaricum	do	22 S. W. of Green point	2	1[illegible]	0 0	100 15 0	100 15 0	0 0 0
3849	Sept'r 7	James Carpenter	do	front part 38	2	[illegible]	20 0	38 0 0	19 0 0	19 0 0
3853	1840	Reuben Burlingham	do	east half 67	2	[illegible]	6 0	22 10 0	22 10 0	0 0 0
3950	June 15	Jonathan Clark	do	65 W. of Green point	2	194	10 [illegible]	97 0 0	97 0 0	0 0 0
3987	July 28	Joseph Hicks	do	71	2	142	[illegible] 0	63 18 0	20 0 0	43 18 0
3988		D. B. Stevenson	do	70	2	145	11 [illegible]	82 2 6	8 12 0	73 10 6
3989		Philip Clark		west half 67	2	75	6 0	22 10 0	22 10 0	0 0 0

			Amount Paid on Account of Salaries for 1881		
s.	d.		£	s.	d.
0	0		16	0	0
0	0		0	0	0
0	0		[illegible]	10	0
0	0		122	10	0
0	0		90	15	0
0	0		[illegible]	10	0
0	0		157	16	0
0	0		[illegible]	0	0
0	0		61	12	0
0	0		0	0	0
11			24	3	7
0			0	0	0
0	0		35	0	0
0	0		0	0	0
0	0		52	10	0
	0		43	15	0
	2		90	8	4
	0		98	0	0
	0		0	0	0
	4		67	2	8
	4		67	2	8
	0		50	0	0
	0		49	14	0
	0		49	0	0
	0		180	0	0
	0		54	0	0
	0		50	17	6
	0		[illegible]	[illegible]	0
	0		30	[illegible]	0
	0		0	0	0
	0		0	0	0
	0		50	0	0
	0		61	16	0
	0		82	10	0
	0		0	0	0
	0		180	0	0
	0		0	0	0
	0		49	0	0
	0		0	0	0
	0		0	0	0
	0		43	18	0
	0		73	10	6
	0		0	0	0

SUMMARY.

	Acres.	Total amount of Sale.	Amount of Principal Paid.	Amount of Principal remaining unpaid, 30th June, 1841.
		£ s. d.	£ s. d.	£ s. d.
1—Amelisburgh	938	819 5 0	406 0 0	413 5 0
2—Hallowell	1128	926 19 0	253 7 5	673 11 7
3—Hillier	1647½	1417 10 6	532 16 4	884 14 2
4—Marysburgh	100	50 0 0	20 0 0	30 0 0
5—Sophiasburgh	1899	1469 13 6	955 19 0	513 14 6
Total	57123	4683 8 0	2168 2 9	2515 5 3

NEWCASTLE DISTRICT.

No. of Sale	Date of Sale	Name of the Purchaser	Township	Lot	Con	Acres	Price per Acre.	Total amount of Sale	Amount of Principal Paid	Amount of Principal remaining unpaid, 30th June, 1841
							s. d.	£ s. d.	£ s. d.	£ s. d.
1837										
3160	July 21	James Campbell	Alnwick		17	4	200 10 0	100 0 0	30 0 0	70 0 0
3161		Hugh McCrow	do		22	4	200 10 0	100 0 0	10 0 0	90 0 0
3341	Sept'r 20	M. McGregor	do		16	3	200 10 3	102 10 0	10 5 0	92 5 0
3391	Oct'r 21	James Burrison	do		north half 17	2	100 10 0	50 0 0	10 0 0	40 0 0
3392		James Alexander	do		south half 17	2	100 12 0	60 0 0	6 0 0	54 0 0
3413	26	William Thruckray	do		9	1	200 10 1½	101 5 0	10 2 6	91 2 6
1836										
2386	June 11	William Taylor	Cartwright		north half 10	6	100 10 0	50 0 0	30 0 0	20 0 0
2387		William Vance	do		south half 10	6	100 10 0	50 0 0	20 0 0	30 0 0
2533	August 19	Charles McCarthy	do		west part 9	3	100 10 0	50 0 0	5 0 0	45 0 0
1837										
2975	March 10	John Bradburn	do		10	2	200 10 3	102 10 0	30 15 0	71 15 0
2977		William Latamore	do		west half 16	5	100 10 0	50 0 0	5 0 0	45 0 0
2978		John Montgomery	do		east half 16	5	100 10 0	50 0 0	45 0 0	5 0 0
3177	July 25	Robert Montgomery	do		west half 17	4	100 10 0	50 0 0	5 0 0	45 0 0
3180		William Lundy	do		east half 17	2	100 10 0	50 0 0	50 0 0	0 0 0
3187	26	Job Casau	do		broken 10	8	72 10 0	36 0 0	3 12 0	32 8 0
3189		James Diser	do		east half 10	4	100 18 0	90 0 0	18 0 0	72 0 0
3210	28	William Vancamp	do		north half 9	1	100 10 0	50 0 0	15 0 0	35 0 0
3211		George Ferguson	do		16	9	100 11 7	92 13 4	46 6 8	46 6 8
3276	August 21	Abraham Beacock	do		west half 10	4	100 10 0	50 0 0	15 0 0	35 0 0
3309	31	James Taylor	do		west half 9	5	100 10 7	52 18 4	10 11 8	42 6 8
3328	Sept'r 20	M. Emerson, jun.	do		south half 10	12	100 12 6	62 10 0	6 5 0	56 5 0
3335		William Robinson	do		east half 17	4	100 10 0	50 0 0	5 0 0	45 0 0
3336		William Hovey	do		west half 17	2	100 10 0	50 0 0	5 0 0	45 0 0
3361	26	William Taylor	do		east half 9	5	100 17 0	85 0 0	8 10 0	76 10 0
3418	Oct'r 28	Alexander Hovey	do		north half 16	1	100 10 0	50 0 0	5 0 0	45 0 0
3421	30	James Crawley	do		south half 9	7	100 10 0	50 0 0	5 0 0	45 0 0
3450	Nov'r 13	Nathaniel Hadley	do		west part 16	13	100 10 0	50 0 0	5 0 0	45 0 0
1829										
21	Jan'y 23	Joseph Graham	Cavan		22	2	200 11 3	112 10 0	112 10 0	0 0 0
23	31	Gustavus Howden	do		west half 17	10	100 10 0	50 0 0	50 0 0	0 0 0
39	Feb'y 19	John Staples, jun.	do		east half 10	8	100 10 0	50 0 0	50 0 0	0 0 0
45	26	James Dooris	do		east half 16	5	100 10 0	50 0 0	50 0 0	0 0 0
52	March 19	Henry Greer	do		west half 16	5	100 10 0	50 0 0	10 0 0	40 0 0
96	May 30	Richard Howden	do		south half 10	6	100 10 0	50 0 0	45 0 0	5 0 0
1830										
150	Jan'y 23	John Brown	do		3	6	200 6 3	62 10 0	62 10 0	0 0 0
196	March 4	Patrick Maguire	do		north half 10	6	100 10 0	50 0 0	50 0 0	0 0 0
240	April 19	Edward Sing	do		N. E. ¼ 9	3	50 7 6	18 15 0	18 15 0	0 0 0
314	Sept'r 4	John Walsh	do		17	6	200 10 0	100 0 0	40 0 0	60 0 0
363	Nov'r 9	Am. Richardson	do		N. W. ¼ 9	3	50 7 6	18 15 0	18 15 0	0 0 0
370	13	John Huston	do		south half 9	7	100 10 0	50 0 0	10 0 0	40 0 0
1831										
112	Jan'y 31	Henry Fee	do		north half 9	7	100 10 0	50 0 0	50 0 0	0 0 0
119	Feb'y 3	J. Staples, sen.	do		west half 10	8	100 10 0	50 0 0	50 0 0	0 0 0
148	17	C. Rutherford	do		east half 9	13	100 10 0	50 0 0	50 0 0	0 0 0
		George Wilson	do		west half 9		100 10 0	50 0 0	50 0 0	0 0 0
150		Francis Graham	do		3	10	200 10 0	100 0 0	100 0 0	0 0 0
156	18	James McGill	do		north half 17	12	100 10 0	50 0 0	15 0 0	35 0 0
160	19	William McIndoo	do		south half 17	12	100 10 0	50 0 0	45 0 0	5 0 0
161		George Knowlson	do		north half 9	11	100 10 0	50 0 0	50 0 0	0 0 0
180	Feb'y 25	James Jackson	do		22	14	200 10 0	100 0 0	90 0 0	10 0 0
196	March 3	John Steenson	do		south half 9	11	100 10 0	50 0 0	10 0 0	40 0 0
374	Nov'r 1	George Foster	do		16	11	200 10 0	100 0 0	100 0 0	0 0 0

Amount of Principal remaining unpaid, 30th June, 1-11.		
£	s.	d.
413	5	0
673	11	7
884	14	2
30	0	0
513	14	6
2515	5	3

Amount of Principal remaining unpaid, 30th June, 1-11.		
£	s.	d.
70	0	0
90	0	0
92	5	0
40	0	0
54	0	0
91	2	6
20	0	0
30	0	0
45	0	0
71	15	0
45	0	0
5	0	0
45	0	0
0	0	0
32	8	0
72	0	0
35	0	0
46	6	8
35	0	0
42	6	8
56	5	0
45	0	0
45	0	0
76	10	0
45	0	0
45	0	0
45	0	0
0	0	0
0	0	0
0	0	0
0	0	0
40	0	0
5	0	0
0	0	0
0	0	0
0	0	0
60	0	0
0	0	0
40	0	0
0	0	0
0	0	0
0	0	0
0	0	0
55	0	0
5	0	0
0	0	0
10	0	0
40	0	0
0	0	0

NEWCASTLE DISTRICT—Continued.

No. of Sale	Date of Sale	Name of the Purchaser.	Township	Lot	Con.	Acres	Price per Acre.	Total amount of Sale.	Amount of Principal Paid	Amount of Principal remaining unpaid, 30th June, 1841.
							s. d.	£ s d.	£ s d.	£ s. d.
1832										
640	Jan'y 25	William Brenky ...	Cavan	south half 9	3	100	10 0	50 0 0	5 0 0	45 0 0
774	July 25	Laughlin Kennedy.	do	north half 9	9	100	8 9	43 15 0	43 15 0	0 0 0
1833										
1155	June 3	Jacob Errett.....	do	10	12	200	20 0	100 0 0	60 0 0	40 0 0
1156	.....	Gustavus Dundas..	do	22	10	200	10 0	100 0 0	30 0 0	70 0 0
1172	 27	Joseph Shields	do	10	14	200	10 0	100 0 0	10 0 0	90 0 0
1834										
1592	April 19	G. S. Boulton.....	do	west half 16	1	100	10 0	50 0 0	19 6 0	30 13 6
1593	.....	J. Morrison.....	do	east half 16	1	100	10 0	50 0 0	5 0 0	45 0 0
1799	Oct'r 18	Richard Fallis.....	do	9	5	200	13 9	137 10 0	96 5 0	41 5 0
1835										
2274	Nov'r 20	Edward Sutton, sen.	do	east part 16	9	150	10 0	75 0 0	15 0 0	60 0 0
2275	.....	William Swain	do	west part 16	9	50	10 0	25 0 0	7 10 0	17 10 0
1836										
2712	Nov'r 5	Robert Saunderson.	do	east half 17	10	100	10 0	50 0 0	40 0 0	10 0 0
1838										
3575	May 30	George Hughes....	do	S. W. ¼ 10	4	50	16 3	40 12 6	4 1 3	36 11 3
1839										
3767	May 4	John Alger	do	17	2	200	20 0	200 0 0	20 0 0	180 0 0
3802	June 20	J. Armstrong	do	east half 16	7	100	11 3	56 5 0	11 5 0	45 0 0
3845	August 28	William Gallaway .	do	east half 10	4	100	16 3	81 5 0	20 0 0	61 5 0
3846	.....	David Galloway...	do	N. W. ¼ 10	4	50	16 3	40 12 6	4 1 3	36 11 3
1829										
60	March 26	J. D. Smith.....	Clarke	25	1 B. F.	120	12 6	75 0 0	75 0 0	0 0 0
63	 30	Latham Clarke....	do	south part 25	1	60	15 0	45 0 0	45 0 0	0 0 0
1830										
296	August 13	Samuel S. Wilmot..	do	33	2	200	15 0	150 0 0	150 0 0	0 0 0
1833										
1025	Feb'y 16	Timothy Spencer..	do	south half 27	4	100	15 0	75 0 0	45 0 0	30 0 0
1062	March 13	Henry Guild.....	do	north half 27	4	100	15 0	75 0 0	45 0 0	30 0 0
1068	 15	A. E. Walbridge...	do	part of 25	1	89¼	17 0	75 17 3	75 17 3	0 0 0
1204	July 22	Nathaniel Walker..	do	8	B. F.	300	20 0	300 0 0	300 0 0	0 0 0
1205	.....	Levi Walker.....	do	25	5	200	14 0	140 0 0	112 0 0	28 0 0
1835										
2042	July 9	James Arnot.....	do	N. W. part 6	2	140	18 0	126 0 0	126 0 0	0 0 0
2216	Oct'r 8	R. H. Cutherwood.	do	part of 25	1	18	17 0	15 6 0	15 6 0	0 0 0
1838										
3660	Oct'r 27	John Crawford....	do	2	1	200	17 6	175 0 0	17 10 0	157 10 0
3675	Dec'r 5	M. Burnham	do	W. ½ & S. E. part } 15	A. or bk. ft.	145	18 9	135 18 9	54 8 9	81 10 0
1839										
3701	Feb'y 16	Thomas Best	do	S. E. ¼ 27	8	50	11 3	28 2 6	19 13 9	8 8 9
3702	.....	Bower Thornton...	do	S. W. ¼ 27	8	50	11 3	28 2 6	8 8 9	19 13 9
1840										
3884	Jan'y 22	William Mulligan ..	do	south half 8	5	100	16 3	81 5 0	48 15 0	32 10 0
3946	June 12	Samuel P. Wilmot .	do	31	3	200	10 0	100 0 0	10 0 0	90 0 0
1829										
94	May 11	J. A. Keeler.....	Cramahe	part of 31	1	135	22 6	151 17 6	106 6 3	45 11 3
1831										
493	March 2	James Lyons.....	do	south half 2	1	100	16 0	80 0 0	80 0 0	0 0 0
1832										
677	Feb'y 22	Isaac Weiton	do	south half 27	2	100	25 0	125 0 0	37 10 0	87 10 0
761	July 5	Thomas Baily.....	do	west half 8	1	105	18 0	94 10 0	37 16 0	56 14 0
1833										
1069	March 16	Stephen Brown....	do	west half 8	5	100	12 6	62 10 0	18 15 0	43 15 0
1070	.....	Stephen Thorn....	do	east half 8	5	100	12 6	62 10 0	6 5 0	56 5 0
1238	August 14	Donald Campbell..	do	31	B. F.	80	22 0	88 0 0	17 12 0	70 8 0
1835										
1913	Feb'y 23	Mathias Strevell...	do	south half 8	9	100	16 3	81 5 0	48 15 0	32 10 0
1839										
3713	Feb'y 28	J. C. Proctor	do	north half 2	1	100	20 0	100 0 0	75 0 3	24 19 9
3776	May 15	John Jaques	do	S. W. ¼ 20	2	50	17 6	43 15 0	13 2 6	30 12 6
1840										
3902	Feb'y 5	Alvin Dudley.....	do	rear half 20	4	100	11 3	56 5 0	5 12 6	50 12 6
3925	April 27	Donald Campbell..	do	27	8	200	10 0	100 0 0	100 0 0	0 0 0
3995	August 13	Joseph C. Townsend	do	N. ½ of S. ½ 15	1	50	15 0	37 10 0	5 15 0	33 15 0
1831										
406	Jan'y 29	William Munson...	Darlington	15	1	200	20 0	200 0 0	200 0 0	0 0 0
1832										
647	Jan'y 30	J. P. Wilson.....	do	east half 2	1	100	17 6	87 10 0	87 10 0	0 0 0
650	Feb'y 3	James Burk, sen...	do	20	6	200	12 0	120 0 0	120 0 0	0 0 0
702	March 21	James Bradshaw...	do	east half 20	2	100	17 6	87 10 0	87 10 0	0 0 0
723	April 9	William Warren ...	do	8	1	200	20 0	200 0 0	200 0 0	0 0 0
819	Sept'r 22	John Walker.....	do	west half 2	1	100	17 6	87 10 0	87 10 0	0 0 0

Amount of Principal remaining unpaid, 30th June, 1911.		
£	s.	d.
45	0	0
0	0	0
40	0	0
70	0	0
90	0	0
30	13	6
45	0	0
41	5	0
60	0	0
17	10	0
10	0	0
36	11	3
180	0	0
45	0	0
61	5	0
36	11	3
0	0	0
0	0	0
0	0	0
30	0	0
30	0	0
0	0	0
0	0	0
28	0	0
0	0	0
0	0	0
157	10	0
81	10	0
8	8	9
19	13	9
32	10	0
90	0	0
45	11	3
0	0	0
87	10	0
56	14	0
43	15	0
56	5	0
70	8	0
32	10	0
24	19	9
30	12	6
30	12	6
0	0	0
33	15	0
0	0	0
0	0	0
0	0	0
0	0	0
0	0	0
0	0	0

NEWCASTLE DISTRICT—CONTINUED

Sale No.	Date of Sale	Name of the Purchaser	Township	Lot	Con.	Acres	Price per Acre	Total amount of Sale.	Amount of Principal Paid	Amount of Principal remaining unpaid, 30th June, 1841
							s. d.	£ s. d.	£ s. d.	£ s. d.
1852										
852	Oct'r	23 Stephen Moore....	Darlington.....	west half	20	2	100 17 6	87 10 0	87 10 0	0 0 0
903	Nov'r	21 Henry McDonald & Edward Skae ...	do	.... west half	33	4	100 12 6	62 10 0	37 10 0	25 0 0
1387	Dec'r	3 G. Lorriman.....	do	.... S. part	S. 16	2	50 20 0	50 0 0	25 0 0	25 0 0
1834		Robert Skeen...	do	.... N. part		2	50 20 0	50 0 0	25 0 0	25 0 0
1194	Jan'y	25 W. Wright.....	do	.... north half	6	2	100 20 0	100 0 0	70 0 0	30 0 0
1820	Nov'r	12 Edward Gibson ...	do	.... west half	12	2	100 25 0	125 0 0	125 0 0	0 0 0
1836										
1768	Dec'r	8 Daniel Galbraith ..	do	....	2	B. F.	156 25 0	195 0 0	58 10 0	136 10 0
1837										
2831	Jan'y	19 David Smart.....	do	....	8	B. F.	160 25 0	200 0 0	80 0 0	120 0 0
2993	March	18 Elijah Bice.....	do	.... north half	23	7	100 15 0	75 0 0	30 0 0	45 0 0
3414	Sept'r	4 Richard Coleman..	do	.... N. W. ¼	31	5	50 17 6	43 15 0	8 15 0	35 0 0
1838										
577	June	1 W. R. Cubitt and R. J. C. Cubitt..	do	....	6	4	200 20 0	200 0 0	40 0 0	160 0 0
1840										
1027	Sept'r	23 William Crone....	do	.... south half	31	5	100 12 0	60 0 0	40 0 0	20 0 0
1830										
372	Nov'r	16 Freeman Clarke...	Haldimand.....	.....	31 bkn. A		152 20 0	152 0 0	136 16 0	15 4 0
1831										
118	Feb'y	3 N. Burnham	do	....	20	2	200 12 6	125 0 0	125 0 0	0 0 0
1832										
674	Feb'y	15 John Dudley.....	do	.... south half	2	1	100 17 0	85 0 0	85 0 0	0 0 0
[illegible]	August	23 Arch. McDonald ..	do	....	31	5	200 12 6	125 0 0	125 0 0	0 0 0
1833										
1097	April	3 William Delong ...	do	.... north part	2	1	100 17 0	85 0 0	76 10 0	8 10 0
1517	Oct'r	7 Ebenezer Perry...	do	.... south half	15 bkn. A		100 25 0	125 0 0	87 10 0	37 10 0
1834										
1160	Jan'y	20 T. M. Spaulding ..	do	....	25 bn. A & B		226 25 0	282 10 0	197 15 0	84 15 0
1541	March	1 J. G. Rogers	do	....	25	1	200 22 0	220 0 0	220 0 0	0 0 0
1583	April	9 Zac. Burnham.....	do	.... north half	15 bkn. A		100 25 0	125 0 0	125 0 0	0 0 0
1796	Oct'r	17 J. S. Innes	do	.... south half	15	3	100 17 6	87 10 0	87 10 0	0 0 0
1835										
1935	March	7 Alexander Nobles .	do	.... north part	31	3	50 19 0	47 10 0	23 15 0	23 15 0
1936	.....	.. Charles Butler	do	.... south part	31	3	150 19 0	142 10 0	14 5 0	128 5 0
1970	April	14 Moses Hinman....	do	.... west half	8	1	100 20 0	100 0 0	30 0 0	70 0 0
1836										
2095	Oct'r	28 Elisha T. Fraser ..	do	.... south half	25	3	100 20 0	100 0 0	10 0 0	90 0 0
[illegible]	Nov'r	15 Absolom Kirby....	do	.... south half	15	1	100 18 9	93 15 0	28 2 6	65 12 6
1837										
[illegible]117	Oct'r	28 Robert Finlay	do	.... south half	20	6	100 10 0	50 0 0	5 0 0	45 0 0
1839										
82	April	27 Stoddart Bates	Hamilton.....	.....	15	1	200 17 6	175 0 0	175 0 0	0 0 0
111	August	28 John McCarty	do	....	15	5	200 12 6	125 0 0	125 0 0	0 0 0
1830										
152	Jan'y	26 Zac. Burnham	do	....	25	1	200 20 0	200 0 0	200 0 0	0 0 0
265	June	17 N. Thompson	do	....	25	3	200 17 6	175 0 0	175 0 0	0 0 0
354	Nov'r	2 S. C. Dean	do	....	31	3	200 17 6	175 0 0	175 0 0	0 0 0
1831										
171	Feb'y	23 Stephen Carr	do	.... east half	25	A	87 17 6	76 2 6	76 2 6	0 0 0
182	.....	26 Caleb Mallery	do	....	2	B	115 17 6	100 12 6	100 12 6	0 0 0
183	.....	.. do do	do	....	2	A	200 20 0	200 0 0	200 0 0	0 0 0
690	Dec'r	3 Thomas Plews....	do	.... west half	25	A	89¾ 17 6	78 10 7½	78 10 7½	0 0 0
1832										
736	May	5 William Owston...	do	....	31	1	200 20 0	200 0 0	200 0 0	0 0 0
777	July	28 Charles Clark.....	do	....	8	1	200 22 6	225 0 0	112 10 0	112 10 0
783	August	15 G. S. Boulton.....	do	.... north part	27	2	130 20 0	130 0 0	130 0 0	0 0 0
848	Sept'r	22 Samuel Grandy ...	do	.... east ¾	15	A	150 40 0	300 0 0	300 0 0	0 0 0
1833										
990	Jan'y	26 William King.....	do	....	15	7	200 10 0	100 0 0	10 0 0	90 0 0
993				....	20	8	200 10 0	100 0 0	40 0 0	160 0 0
994	.....	.. G. S. Boulton	do	....	25	7	200 10 0	100 0 0		
1079	Feb'y	19 Joseph Philips	do	....	8	A	200 25 0	250 0 0	250 0 0	0 0 0
1063	March	13 Benjamin Mayhee .	do	.... south half	33	2	100 25 0	125 0 0	100 0 0	25 0 0
1064	.....	.. Bryan Bouskill....	do	.... north half	33	2	100 25 0	125 0 0	100 0 0	25 0 0
1834										
1493	Jan'y	25 B. McKyes.....	do	.... south part	20	2	70 20 0	70 0 0	42 0 0	28 0 0
1597	April	22 Joseph Phillips....	do	.... east half	8	B	65 22 6	73 2 6	73 2 6	0 0 0
1607	May	10 Walter Crawford ..	do	.... north part	20	2	130 20 0	130 0 0	130 0 0	0 0 0
1835										
1983	April	22 Samuel Brock.....	do	.... west half	8 bkn. B		65 22 6	73 2 6	73 2 6	0 0 0
1836										
[illegible]49	Feb'y	27 George Roddick...	do	....	31	A	132 17 6	115 10 0	34 13 0	80 17 0

Amount of Principal remaining unpaid, 30th June, 1841		
£	s.	d.
0	0	0
25	0	0
25	0	0
25	0	0
30	0	0
0	0	0
136	10	0
120	0	0
45	0	0
35	0	0
160	0	0
20	0	0
15	4	0
0	0	0
0	0	0
0	0	0
8	10	0
37	10	0
84	15	0
0	0	0
0	0	0
0	0	0
23	15	0
128	5	0
70	0	0
90	0	0
65	12	6
45	0	0
0	0	0
0	0	0
0	0	0
0	0	0
0	0	0
0	0	0
0	0	0
0	0	0
0	0	0
0	0	0
112	10	0
0	0	0
0	0	0
90	0	0
160	0	0
0	0	0
25	0	0
25	0	0
28	0	0
0	0	0
0	0	0
0	0	0
80	17	0

NEWCASTLE DISTRICT—Continued.

No. of Sale	Date of Sale	Name of the Purchaser	Township	Lot	Con.	Acres	Price per Acre	Total Amount of Sale	Amount of Principal paid	Amount of Principal remaining unpaid, 30th June, 1841
	1836						s. d.	£ s. d.	£ s. d.	£ s. d.
2401	June 17	Archibald Johnson.	Hamilton	.....	6	2	200 15 0	150 0 0	45 0 0	105 0 0
2457	July 18	N. W. Tripp.....	do	.... S. E. angle	2	1	1 £5	5 0 0	5 0 0	0 0 0
2481	Augus' 3	J. V. Boswell	do	.... part of	15	B	2 £10	20 0 0	20 0 0	0 0 0
2651	Oct'r 17	Joel Richards.....	do	.... south half	8	3	100 13 0	65 0 0	65 0 0	0 0 0
	1837									
2836	Jan'y 24	John Wallace	do	.... south part	27	2	70 26 0	91 0 0	45 10 0	45 10 0
2930	Feb'y 15	G. M. Boswell	do	.... part of	15	bkn. B	5 £10	50 0 0	50 0 0	0 0 0
2943	 28	Jeremiah Lapp....	do	.... north part	8	3	100 17 0	85 0 0	8 10 0	76 10 0
	1838									
3596	July 9	G. S. Boulton.....	do	.... south part	2	1	93 17 6	81 7 6	81 7 6	0 0 0
3608	 25	William Moore....	do	.... west half	25	5	100 18 0	90 0 0	90 0 0	0 0 0
	1839									
3692	Jan'y 30	Andrew Jeffrey....	do	.... pt. of S. E. pt.	15	A	1 £10	10 0 0	10 0 0	0 0 0
3768	May 6	Benjamin Throop..	do	....	6	6	200 10 0	100 0 0	40 0 0	60 0 0
	1840									
3935	May 24			.....	2	3	200 8 9	87 10 0	87 10 0	0 0 0
3963	June 29	G. S. Boulton...	do	.. ..	15	N. D. 9	60 17 6	52 10 0	52 10 0	0 0 0
2904	....			.....	27	8	180 18 9	168 15 0	27 10 0	141 5 0
3973	July 10	G. M. Boswell	do	.... part of 15, from Town Lots No. 1, 2, 3, 4, Inc., Nos. 1, 3, 5, 7, 9, 11, 20, 22, 24, 26, 28, 30, Inc. Nos. 1, 3, 5, 7, 9, 11 Inc.	bkn. B	4	£10	40 0 0	40 0 0	0 0 0
4061	Oct'r 31	John Dixon.....	do	.... east part	33	8	25 13 9	17 3 9	5 0 0	12 3 9
	1841									
4095	April 23	Thomas Boyd.....	do	.... south half	33	10	50 10 0	25 0 0	2 10 0	22 10 0
	1829									
24	Feb'y 2	John Farley	Hope	.....	20	2	200 17 6	175 0 0	175 0 0	0 0 0
25	....	Alexander Morrow.	do	south half	20	4	100 15 0	75 0 0	75 0 0	0 0 0
40	 19	Calvin Hamlin	do	south half	12	4	100 16 6	82 10 0	82 10 0	0 0 0
	1830									
152	Jan'y 26	L. McNall.....	do	.....	15	3	200 20 0	200 0 0	200 0 0	0 0 0
	1831									
155	Feb'y 18	James Lang	do	south half	6	4	100 15 0	75 0 0	75 0 0	0 0 0
	1832									
646	Jan'y 27	T. G. Ridout.....	do	.....	8	1 & B.F.	238 25 0	297 10 0	297 10 0	0 0 0
710	March 24	Jacob Choak.....	do	.....	6	2	200 25 0	250 0 0	75 0 0	175 0 0
714	 27	N. B. Straw	do	south part	2 B.F. 2	1	102½ 22 6	115 6 3	115 6 3	0 0 0
715	....	James Grant.....	do	north part	2	1	120½ 22 6	135 11 3	81 6 9	54 4 6
773	July 18	Joseph Clark.....	do	south half	8	3	100 20 0	100 0 0	100 0 0	0 0 0
	1833									
989	Jan'y 25	G. S. Boulton.....	do	.....	2	7	200 12 6	125 0 0	125 0 0	0 0 0
1028	Feb'y 18	John Agar.....	do	north half	8	3	100 25 0	125 0 0	125 0 0	0 0 0
	1834									
1533	Feb'y 27	James Allan	do	north half	12	2	100 22 6	112 10 0	78 15 0	33 15 0
	1835									
2026	June 23	Daniel Brand	do	south part and	15 1 15 B.F.		154 25 0	192 10 0	19 5 0	173 5 0
	1836									
2602	Sept'r 29	R. P. Grant	do	north half	12	4	100 21 0	105 0 0	10 10 0	94 10 0
2716	Nov'r 8	John Lyall	do	..... and	25 1 25 B.F.		204½ 22 6	230 1 3	92 0 6	138 0 9
	1837									
2940	Feb'y 28	W. M. Sexton.....	do	north part	15	1	50 25 0	62 10 0	18 15 0	43 15 0
3116	June 17	David Welsh.....	do	south half	31	3	100 20 0	100 0 0	30 0 0	70 0 0
	1838									
3529	March 6	G. S. Boulton.....	do	south ¾ less S. E. 25 a.	2	3	125 30 0	187 10 0	187 10 0	0 0 0
3638	Sept'r 12	John Irwine	do	.....	6	10	100 13 0	65 0 0	6 10 0	58 10 0
3647	Oct'r 10	Benjamin Barnes ..	do	.....	15	5	200 9 0	90 0 0	18 0 0	72 0 0
3656	 25	G. S. Boulton.....	do	N. 50 and S. E. 25 acres	2	3	75 30 0	112 10 0	112 10 0	0 0 0
3657	....	James Patton	do	north half	25	3	100 13 6	67 10 0	67 10 0	0 0 0
3667	Nov'r 19	Robert Graham	do	F. ½ of N. ½	6	4	50 15 0	37 10 0	10 0 0	27 10 0
3668	....	Thomas Quay	do	R. ½ of N. ½	6	4	50 15 0	37 10 0	10 0 0	27 10 0
3678	Dec'r 11	C. Gifford	do	S. W. ¼	25	3	50 17 6	43 15 0	43 15 0	0 0 0
	1839									
3696	Feb'y 8	Myndert Harris .	do	south half	12	6	100 15 0	75 0 0	15 0 0	60 0 0
		James Rutledge .	do	north half			100 15 0	75 0 0	7 10 0	67 10 0
3803	June 20	Jer. Parker, jun....	do	N. ½ of S. ½	12	2	50 16 3	40 12 6	4 1 3	36 11 3
3861	Oct'r 24	Samuel Naylor	do	north half	31	3	100 20 0	100 0 0	10 0 0	90 0 0
	1840									
3980	July 18	Robert Green.....	do	south parr	12	2	50 16 3	40 12 6	14 1 3	36 11 3

Amount of Principal remaining unpaid, 30th June, 1841		
£	s.	d.
105	0	0
0	0	0
0	0	0
0	0	0
45	10	0
0	0	0
76	10	0
0	0	0
0	0	0
0	0	0
60	0	0
0	0	0
0	0	0
141	5	0
0	0	0
12	3	9
22	10	0
0	0	0
0	0	0
0	0	0
0	0	0
0	0	0
0	0	0
175	0	0
0	0	0
54	4	6
0	0	0
0	0	0
0	0	0
33	15	0
173	5	0
94	10	0
138	0	9
43	15	0
70	0	0
0	0	0
58	10	0
72	0	0
0	0	0
0	0	0
27	10	0
27	10	0
0	0	0
60	0	0
67	10	0
36	11	3
90	0	0
36	11	3

NEWCASTLE DISTRICT—Continued.

No. of Sale	Date of Sale	Name of the Purchaser	Township	Lot	Con.	Acres	Price per Acre	Total amount of Sale	Amount of Principal paid	Amount of Principal and Interest remaining unpaid, 30th June, 1841
							s. d.	£ s. d.	£ s. d.	£ s. d.
1833										
1087	March 27	Henry Jones	Manvers		3	12	200 10 0	100 0 0	100 0 0	0 0 0
1837										
0.0	April 29	Joseph Hutchinson	do		22	6	200 10 0	100 0 0	30 0 0	70 0 0
3277	August 21	William McCoy	do	south half	3	10	100 10 0	50 0 0	5 0 0	45 0 0
3278		James Johnstown	do	north half	3	10	100 10 0	50 0 0	5 0 0	45 0 0
3401	Oct'r 24	James Hanna	do	east half	2	11	100 10 0	50 0 0	5 0 0	45 0 0
1833										
1362	Nov'r 6	Alexander Anderson	Monaghan		2	2	200 20 0	200 0 0	20 0 0	180 0 0
1834										
1551	March 3	Isaac Hilles	do	north half	3	3	100 10 0	50 0 0	15 0 0	35 0 0
1552		William Hinkness	do	south half	3	3	100 10 0	50 0 0	50 0 0	0 0 0
2382	June 3	John Burnard	do		9	2	200 17 6	175 0 0	87 10 0	87 10 0
1837										
3115	June 16	Richard Rutherford	do		16	3	200 10 0	100 0 0	100 0 0	0 0 0
3127	30	John Pice	do	south part	16	1	90 15 0	67 10 0	33 15 0	33 15 0
3323	Sept'r 19	William Goodfellow	do		2	6	200 10 0	100 0 0	40 0 0	60 0 0
1838										
3581	June 8	Joseph Perrin	do	north part	10	1	110 15 0	82 10 0	24 15 0	57 15 0
3661	Oct'r 27	John Crawford	do		15	B. F.	90 15 0	67 10 0	33 15 0	33 15 0
1839										
3 81	Jan'y 3	Samuel Porter	do	west half	9	B. F.	100 12 6	62 10 0	31 5 0	31 5 0
2		George McCowan	do	east half	9	B. F.	100 12 6	62 10 0	6 5 0	56 5 0
780	May 31	Th mas Fair	do	south half	3	1	100 18 0	90 0 0	9 0 0	81 0 0
3850	Oct'r 24	William Casmore	do	S. E. ¼	2	B. F.	50 16 3	40 12 6	4 1 3	36 11 3
3860		Jeffrey Juson	do	S. W. ¼	2	B. F.	50 16 3	40 12 6	4 1 3	36 11 3
1840										
3928	April 29	R. C. Manners	do		16	1	200 10 0	100 0 0	100 0 0	0 0 0
4016	Sept'r 7	Thomas Garnett	do	west half	3	5	100 13 0	65 0 0	13 0 0	52 0 0
4017		Thomas Baxter	do	east half	3	5	100 13 0	65 0 0	13 0 0	52 0 0
1829										
97	June 3	Jonathan Hartt	Murray		25	5	200 8 9	87 10 0	52 10 0	35 0 0
1831										
401	Jan'y 20	Mathew Lawson	do		25	B	200 17 6	175 0 0	175 0 0	0 0 0
422	Feb'y 9	John Lawson	do	east half	31	B	100 17 6	87 10 0	87 10 0	0 0 0
423		James Lawson	do	west half	31	B	100 17 6	87 10 0	78 15 0	8 15 0
486	26	Marmaduke Tirrell	do	south half	22	5	100 8 9	43 15 0	43 15 0	0 0 0
1832										
651	Feb'y 3	James Roseborough	do	north half	8	A	100 20 0	100 0 0	100 0 0	0 0 0
683	March 2	William Marsh	do		25	1	200 17 6	175 0 0	52 10 0	122 10 0
691	13	Archibald McGillies	do	east half	8	7	100 10 0	50 0 0	15 0 0	35 0 0
701	20	William Adams	do	east half	27	6	100 12 0	60 0 0	6 0 0	5 0 0
704	22	William Dauncey	do	west half	27	6	100 12 0	60 0 0	6 0 0	54 0 0
1833										
1075	March 19	Cyrus Richmond	do	north half	31	3	100 13 0	65 0 0	19 10 0	45 10 0
		C. S. Baker	do	south half			100 13 0	65 0 0	32 10 0	32 10 0
1232	August 6	Shuter & Wilkins	do	part of	2	A	79½ 10 0	159 0 0	159 0 0	0 0 0
1835										
2047	July 13	Benjamin Way	do		15	1	200 17 6	175 0 0	70 0 0	105 0 0
1836										
2334	Feb'y 16	John Richmond	do		25	3	200 15 0	150 0 0	75 0 0	75 0 0
2383	June 6	W. H. Maybee	do		2	5	200 17 6	175 0 0	17 10 0	157 10 0
2529	August 17	H. Vantassel	do	south half	25	A	100 20 0	100 0 0	40 0 0	60 0 0
1837										
3171	July 24	Gilbert Orser	do		33	8	200 10 7½	106 5 0	10 12 6	95 12 6
1839										
3766	May 3	G. S. Boulton	do		33	10	100 25 0	125 0 0	125 0 0	0 0 0
3796	June 15	Adam H. and E. W. Meyers	do		8	3	200 15 0	150 0 0	150 0 0	0 0 0
3976	July 10	George Coulter	do	north half	25	A	100 18 0	90 0 0	9 0 0	81 0 0
4020	Sept'r 8	Abel Scott	do		15	5	200 12 6	125 0 0	12 10 0	112 10 0
4057	Oct'r 30	James M. Blakely	do		2	9	200 10 0	100 0 0	100 0 0	0 0 0
4058		Timothy Anderson	do	west half	8	9	100 10 0	50 0 0	50 0 0	0 0 0
4059		Richard Holland	do	rear half	31	5	100 12 6	62 10 0	62 10 0	0 0 0
1831										
525	March 31	Shuter & Wilkins	Percy		16	3	200 15 0	150 0 0	150 0 0	0 0 0
539	May 30	Joseph A. Keeler	do		17	2	200 10 0	100 0 0	100 0 0	0 0 0
1837										
3087	May 25	R. Birdsall	do		10	8	200 10 0	100 0 0	10 0 0	90 0 0
3191	July 26	John Steele	do	S. ½ & N W. ¼	16	1	150 10 0	75 0 0	7 10 0	67 10 0
3217	29	Julius Warner	do	east half	3	6	100 10 0	50 0 0	5 0 0	45 0 0
3475	Nov'r 28	John McClery	do		9	7	200 10 0	100 0 0	10 0 0	90 0 0
1838										
3546	April 16	Charles Smith	do		10	6	200 10 0	100 0 0	10 0 0	90 0 0

Amount Paid from Consolidated Fund, 1 to 1841		
£	s.	d.
0	0	0
70	0	0
45	0	0
45	0	0
45	0	0
180	0	0
37	0	0
0	0	0
87	10	0
0	0	0
33	15	0
60	0	0
57	15	0
33	15	0
31	5	0
56	5	0
81	0	0
36	11	3
36	11	3
0	0	0
5[illegible]	0	0
5[illegible]	0	0
35	0	0
0	0	0
0	0	0
8	15	0
0	[illegible]	0
0	0	0
122	10	0
35	0	0
5	0	0
54	0	0
45	10	0
32	10	0
0	0	0
105	0	0
75	0	0
157	10	0
60	0	0
95	12	6
0	0	0
0	0	0
81	0	0
112	10	0
0	0	0
0	0	0
0	0	0
0	0	0
0	0	0
90	0	0
67	10	0
45	0	0
90	0	0
90	0	0

NEWCASTLE DISTRICT—CONTINUED.

Number of Patent or Sale	Date of Patent	Name of the Purchaser	Lands	Lot	Acres	Price per Acre	Total Amount of Sale	Amount of Principal paid	Amounts of Principal remaining unpaid on 1st June 1841
						s. d.	£ s. d.	£ s. d.	£ s. d.
	1838								
3009	July 26	John Steel.....	Percy.....	N. E.	10	1 10 0	25 0 0	25 0 0	0 0 0
	1840								
189	Feb'y 26	R. C. Wilkins	Seymour.....		9	5 147 15 0	110 5 0	110 5 0	0 0 0
	1843								
1030	Feb'y 21	C. H. Morgan.....	do	.... S. E. half	16	7 100 12 6	62 10 0	6 5 0	56 5 0
1031	.....	John Little	do	.... N. W. half	16	5 100 12 6	62 10 0	18 15 0	43 15 0
1092	April 2	Alex. McArthur...	do	.... S. E. half	10	10 100 12 6	62 10 0	12 10 0	50 0 0
1093	.....	George Scott	do	.... N. W. half	10	10 100 12 6	62 10 0	6 5 0	56 5 0
1158	June 11	P. McEvoy.....	do	.... S. E. half	22	6 100 12 6	62 10 0	6 5 0	56 5 0
1376	Nov'r 20	Alexander Ingram .	do	.... S. E. half	22	4 100 12 7	62 18 4	12 11 8	50 6 8
	1844								
1501	Feb'y 4	D. Campbell.....	do	.....	10	6 156 12 6	97 10 0	9 15 0	87 15 0
1502	.....	William Lock.....	do	.... S. E. half	16	6 100 12 7	62 18 4	18 17 6	43 0 10
1503	.....	Joseph Hughes	do	.... N. W. half	16	6 100 12 6	62 10 0	6 5 0	5 5 0
1568	March 14	T. Allan	do	.....	22	2 200 12 7	125 16 8	88 1 8	37 15 0
1625	June 14	R. J. S. Wilkins...	do	.....	7	6 200 12 7	125 16 8	25 3 4	100 13 4
1684	July 26	John Tice.....	do	.... N. W. half	10	8 100 14 1	70 8 4	7 0 10	63 7 6
1731	Sept'r 11	Walter Given.....	do	.....	9	9 200 12 7	125 16 8	12 11 8	113 5 0
1776	 30	Henry Free	do	.... N. W. half	2	7 100 12 7	62 18 4	6 5 10	56 12 6
1779	.....	Henry Free	do	.... S. E. half	3	8 100 12 7	62 18 4	6 5 10	56 12 6
	1845								
1867	Jan'y 17	Robert Innes	do	.....	9	3 200 12 7	125 16 8	62 18 4	62 18 4
1984	April 25	Robert Hudspeth..	do	.....	9	1 200 12 7	125 16 8	12 11 8	113 5 0
2281	Nov'r 30	John O'Brien.....	do	.... S. E. half	10	12 100 12 7	62 18 4	6 5 10	56 12 6
2296	Dec'r 7	G. Dormer.....	do	.... N. W. part	3	4 100 12 7	62 18 4	6 5 10	56 12 6
2298	.....	W. H. Ponton	do	.... N. W. part	10	12 100 12 7	62 18 4	6 5 10	56 12 6
	1846								
2306	Jan'y 2	Thomas Eade.....	do	.....	16	9 112 12 7	70 9 4	7 1 0	63 8 4
2317	 27	John Mason	do	.... S. E. part	3	4 100 12 7	62 18 4	12 11 8	50 6 8
2796	Dec'r 23	John Turner.....	do	.....	17	8 200 12 7	125 16 8	12 11 8	113 5 0

SUMMARY.

	Acres	Total Amount of Sale			Amount of Principal Paid			Amount of Principal remaining unpaid, 30th June, 1841.		
		£	s.	d.	£	s.	d.	£	s.	d.
1—Alnwick	1000	513	15	0	76	7	6	437	7	6
2—Cartwright	2232	1221	11	8	339	0	4	882	11	4
3—Cavan	4800	2562	10	0	1518	14	0	1043	16	0
4—Clarke	2072¼	1625	12	0	1147	19	6	477	12	6
5—Cramahe	1320	1083	2	6	550	9	6	532	13	0
6—Darlington	2166	2031	5	0	1409	15	0	621	10	0
7—Haldimand	2078	1945	15	0	1377	3	6	568	11	6
8—Hamilton	5024¾	4560	6	10½	3576	1	1½	984	5	9
9—Hope	3619½	3530	18	9	2272	6	0	1258	12	9
10—Manvers	700	350	0	0	145	0	0	205	0	0
11—Monaghan	2090	1418	15	0	585	7	6	833	7	6
12—Murray	3479½	2624	0	0	1550	2	6	1073	17	6
13—Percy	1300	700	0	0	295	0	0	405	0	0
14—Seymour	3115	1981	19	4	479	15	2	1502	4	2
Total	34997	26149	11	1½	15323	1	7½	10826	9	6

Amount of Principal repaid from its commencement to June, 1841.		
£	s.	d.
	10	0
0	0	0
56	5	0
43	15	0
50	0	0
56	5	0
56	5	0
50	0	8
87	15	0
44	0	10
5	5	0
34	15	0
100	13	4
63	7	6
113	5	0
56	12	6
56	12	6
62	18	4
113	5	0
56	12	6
56	12	6
56	12	6
63	8	4
50	6	8
113	5	0

Amount of Principal remaining unpaid, 30th June, 1841.		
£	s.	d.
437	7	6
882	11	4
1043	16	0
477	12	6
532	13	0
621	10	0
568	11	6
984	5	9
1258	12	9
205	0	0
833	7	6
1073	17	6
405	0	0
1502	4	2
9826	9	6

COLBORNE DISTRICT.

No. of Sale	Date of Sale	Name of the Purchaser	Township	Lot	Con.	Acres	Price per Acre s. d.	Total Amount of Sale £ s. d.	Amount of Principal paid £ s. d.	Amount of Principle remaining unpaid 30th June, 1841. £ s. d.
1832										
784	August 16	Patrick Quinlan ...	Asphodel	west half	15	3	100 7 6	37 10 0	11 5 0	26 5 0
1833										
1157	June 6	John Elliott	do	....	12	10	200 10 0	100 0 0	40 0 0	60 0 0
1383	Nov'r 30	R. C. Humphreys .	do	....	2	3	185 10 0	92 10 0	37 0 0	55 10 0
1834										
1687	August 5	John Waldman	do	.... west half	15	11	100 10 0	50 0 0	15 0 0	35 0 0
1829	Nov'r 19	Richard Birdsall...	do	....	8	3	200 10 0	100 0 0	20 0 0	80 0 0
1834	 22	William Ho ...	do	.... west half	12	4	100 10 0	50 0 0	20 0 0	30 0 0
1839	 25	Richard Birdsall...	do	....	2	1	200 5 0	50 0 0	25 0 0	25 0 0
1836										
2535	August 19	Patrick Pursill....	do	.... east part	[illegible]	5	100 12 0	60 0 0	12 0 0	48 0 0
1837										
3339	Sept'r 20	Thomas Myles	do	.... east half	8	7	100 10 0	50 0 0	5 0 0	45 0 0
3340	....	Charles McCarthy.	do	.... west half	8	7	100 10 0	50 0 0	5 0 0	45 0 0
3416	Oct'r 28	Patrick Pursill	do	.... east half	6	6	100 10 0	50 0 0	5 0 0	45 0 0
1838										
3626	August 29	John Speer, jun....	do	.... east half	20	6	100 17 0	85 0 0	17 0 0	68 0 0
1836										
30	August 19	George McWilliams	Belmont	east part	6	11	100 10 0	50 0 0	10 0 0	40 0 0
31	....	George Inglis.....	do	west part	6	11	100 10 0	50 0 0	5 0 0	45 0 0
1830										
192	Feb'y 27	Daniel Malony	Douro	.....	8	9	200 8 0	80 0 0	48 0 0	32 0 0
1831										
433	Feb'y 12	Robert Brown	do	....	6	10	185 10 0	92 10 0	9 5 0	83 5 0
440	 14	James Thomson...	do	....	15	7	200 10 0	100 0 0	20 0 0	80 0 0
445	 15	Walter Crawford ..	do	....	12	8	135 10 0	67 10 0	27 0 0	40 10 0
478	 25	Cheeseman Moe...	do	....	2	9	200 10 0	100 0 0	40 0 0	60 0 0
497	March 4	Patrick McCarthy .	do	....	8	7	200 10 0	100 0 0	100 0 0	0 0 0
1832										
893	Nov'r 17	John Tighe.....	do	....	12	4	200 10 0	100 0 0	30 0 0	70 0 0
1833										
1240	August 20	Thomas Steele	do	....	18	6	200 10 0	100 0 0	100 0 0	0 0 0
1347	Oct'r 22	Ephraim Sanford ..	do	....	20	6	200 10 0	100 0 0	20 0 0	80 0 0
1398	Dec'r 14	Patrick O'Brien...	do	..... east half	6	4	100 10 0	50 0 0	5 0 0	45 0 0
1399	....	John O'Brien	do	..... west half	6	4	100 10 0	50 0 0	50 0 0	0 0 0
1835										
1860	Jan'y 9	George Jennings ..	do	....	20	2	200 10 0	100 0 0	10 0 0	90 0 0
2258	Nov'r 10	Michael Mahoney..	do	..... west half	6	6	100 10 0	50 0 0	5 0 0	45 0 0
1836										
2370	May 6	John Chambers ...	do	....	6	8	200 10 0	100 0 0	10 0 0	90 0 0
1837										
2939	Feb'y 23	Patrick Shehan....	do	..... west half	2	3	100 10 0	50 0 0	10 0 0	40 0 0
3119	June 23	H. Carveth.....	do	..... east half	2	3	100 10 0	50 0 0	5 0 0	45 0 0
3215	July 29	Zac. Burnham	do	....	12	2	200 10 0	100 0 0	100 0 0	0 0 0
1839										
3643	Oct'r 2	M. O'Brien.....	do	....	8	3	200 10 0	100 0 0	10 0 0	90 0 0
3800	June 19	Edward Nowlan...	do	....	12	6	200 6 9	67 10 0	13 10 0	54 0 0
1840										
3893	Jan'y 31	Patrick Ryan	do	....	8	5	200 10 0	100 0 0	10 0 0	90 0 0
1833										
1110	April 12	Samuel J. Sims....	Dummer	south half	8	3	100 10 0	50 0 0	10 0 0	40 0 0
1111	....	John Johnson.....	do	.... north half	8	3	100 10 0	50 0 0	5 0 0	45 0 0
1142	May 21	Edward G. Drake .	do	.... south half	15	1	100 7 6	37 10 0	3 15 0	33 15 0
1294	Sept'r 19	P. McNaughton ...	do	.... east half	6	4	100 10 1	50 8 4	15 2 6	35 5 10
1298	....	D. Robertson	do	.... east half	2	3	100 10 7	52 18 4	42 6 8	10 11 8
1363	Nov'r 8	J. R. Benson	do	.... west half	8	5	100 10 0	50 0 0	5 0 0	45 0 0
1400	Dec'r 16	James McDonald ..	do	....	6	2	200 10 0	100 0 0	70 0 0	30 0 0
1404	 17	William Manley...	do	....	12	4	200 10 0	100 0 0	40 0 0	60 0 0
1409	 20	James Hosick	do	.... west half	2	7	100 10 0	50 0 0	40 0 0	10 0 0
1410	....	John Ross.....	do	.... east half	2	7	100 10 0	50 0 0	15 0 0	35 0 0
1834										
1602	May 6	Frederic Lloyd....	do	....	20	2	200 10 0	100 0 0	10 0 0	90 0 0
1616	June 10	Sampson Lukey...	do	.... north half	15	1	100 7 6	37 10 0	7 10 0	30 0 0
1690	August 5	John Hanbridge ...	do	.... west half	23	3	100 10 0	50 0 0	5 0 0	45 0 0
1691	....	Joseph Wilson	do	.... west half	20	4	100 10 0	50 0 0	5 0 0	45 0 0
1835										
2192	Sept'r 23	Nicholas Wilson...	do	.... west half	15	5	100 10 0	50 0 0	5 0 0	45 0 0
2193	....	William McMullin.	do	.... west half	2	9	100 10 0	50 0 0	5 0 0	45 0 0
2236	Oct'r 24	Donald McDonald .	do	.... west half	2	3	100 10 0	50 0 0	5 0 0	45 0 0
2237	....	Edward Noble	do	.... east half	15	5	100 10 0	50 0 0	5 0 0	45 0 0
1836										
2534	August 19	Michael Lynch....	do	.... south part	27	4	100 10 0	50 0 0	5 0 0	45 0 0

Amount of Principle remaining on 30th June, 1841.		
£	s.	d.
26	5	0
60	0	0
55	10	0
35	0	0
80	0	0
30	0	0
25	0	0
48	0	0
45	0	0
45	0	0
45	0	0
68	0	0
40	0	0
45	0	0
32	0	0
83	5	0
80	0	0
40	10	0
65	0	0
0	0	0
70	0	0
0	0	0
80	0	0
45	0	0
0	0	0
90	0	0
45	0	0
90	0	0
40	0	0
45	0	0
0	0	0
90	0	0
54	0	0
90	0	0
40	0	0
45	0	0
33	15	0
35	5	10
10	11	8
45	0	0
30	0	0
60	0	0
10	0	0
35	0	0
90	0	0
30	0	0
45	0	0
45	0	0
45	0	0
45	0	0
45	0	0
45	0	0
45	0	0

COLBORNE DISTRICT—Continued.

No. of Sale	Date of Sale	Name of the Purchaser.	Township	Lot	Con.	Acres	Price per Acre.	Total amount of Sale.	Amount of Principal Paid	Amount of Principal remaining unpaid, 30th June, 1841.
							s. d.	£ s. d.	£ s. d.	£ s. d.
1837										
2979	March 10	Patrick Walsh.....	Dummer	..... east half	6	6	100 10 4	51 13 4	5 3 4	46 10 0
2980	.....	John Kelly.....	do	.... west half	6	6	100 13 10	69 3 4	6 18 4	62 5 0
3337	Sept'r 20	Simon Hamblin ...	do	.... west half	8	1	100 10 0	50 0 0	5 0 0	45 0 0
3415	Oct'r 28	Robert Woodman..	do	.... east half	8	1	100 10 0	50 0 0	5 0 0	45 0 0
1839										
3764	May 2	Zac. Burnham.....	do	....	12	2	200 8 0	80 0 0	80 0 0	0 0 0
1834										
1561	March 8	Duncan Campbell .	Eldon.....	west half	8	1	100 10 0	50 0 0	35 0 0	15 0 0
1837										
2952	March 4	John Bell	do	..... front half	2	7	100 7 6	37 10 0	18 15 0	18 15 0
3135	July 8	Flora McDougald..	do	..... south half	6	2	100 7 6	37 10 0	11 5 0	26 5 0
3195	 27	James McAlpine ..	do	..... north half	6	2	100 5 6	27 10 0	8 5 0	19 5 0
1838										
3632	Sept'r 3	P. McCorquodale..	do	..... east half	2	1	100 10 0	50 0 0	5 0 0	45 0 0
1839										
3683	Jan'y 3	Archibald McIntyre	do	..... south half	8	3	100 7 6	37 10 0	37 10 0	0 0 0
3698	Feb'y 14	John Campbell....	do	....	12	4	200 7 6	75 0 0	15 0 0	60 0 0
3723	March 8	John Munro	do	..... east half	2	3	100 7 6	37 10 0	11 5 0	26 5 0
3726	 13	Alexander Ferguson	do	..... west half	2	5	100 6 3	31 5 0	6 5 0	25 0 0
3727	.....	Angus Ferguson ...	do	..... east half	2	5	100 5 0	25 0 0	7 10 0	17 10 0
1840										
3881	Jan'y 17	Duncan Campbell .	do	..... north half	8	3	100 7 6	37 10 0	3 15 0	33 15 0
1841										
1091	Feb'y 22	Arch. Carmichael..	do	..... west half	2	3	100 7 6	37 10 0	3 15 0	33 15 0
1829										
135	Dec'r 15	Edward McCall...	Emily.....	north half	16	1	100 8 9	43 15 0	43 15 0	0 0 0
1830										
145	Jan'y 16	Samuel Cotman ...	do	..... north half	9	3	100 8 9	43 15 0	43 15 0	0 0 0
146	.....	Chris. Marshall ...	do	..... south half	17	2	100 7 6	37 10 0	37 10 0	0 0 0
159	 30	James McCarroll..	do	..... north half	17	2	100 7 6	37 10 0	30 0 0	7 10 0
270	June 21	David Best	do	..... north half	9	1	100 8 9	43 15 0	43 15 0	0 0 0
334	Oct'r 16	Humphrey Finlay..	do	..... south half	16	1	100 8 9	43 15 0	43 15 0	0 0 0
350	 30	James Best	do	..... south half	9	1	100 8 9	43 15 0	43 15 0	0 0 0
1831										
467	Feb'y 21	Charles Cotter	do	..... west half	16	5	100 10 0	50 0 0	35 0 0	15 0 0
479	 25	Richard Carew....	do	..... south half	17	4	100 10 0	50 0 0	20 0 0	30 0 0
1832										
799	August 30	John Elliott	do	..... south half	9	3	100 10 0	50 0 0	50 0 0	0 0 0
843	Oct'r 23	John Mills.....	do	..... north half	17	4	100 8 9	43 15 0	4 7 6	39 7 6
1833										
1236	August 9	Michael Lehane...	do	..... east half	16	9	100 10 0	50 0 0	5 0 0	45 0 0
1268	Sept'r 10	Samuel McGee....	do	....	10	2	200 10 0	100 0 0	80 0 0	20 0 0
1312	Oct'r 4	Andrew Jameson..	do	..... south half	2	1	100 12 7	62 18 4	50 6 8	12 11 8
1313	.....	do do ..	do	..... north half	2	1	100 12 11	64 11 8	19 7 6	45 4 2
1837										
2971	March 10	Thomas Jackson ..	do	..... south half	9	7	100 10 0	50 0 0	5 0 0	45 0 0
2972	.....	Adam Jackson	do	..... north half	9	7	100 10 0	50 0 0	5 0 0	45 0 0
3183	July 25	John Doheny	do	..... south half	9	13	100 10 0	50 0 0	5 0 0	45 0 0
3184	.....	Patrick Dwyer....	do	..... north half	9	13	100 10 0	50 0 0	5 0 0	45 0 0
3338	Sept'r 20	Patrick Connell ...	do	..... south half	16	11	100 10 0	50 0 0	5 0 0	45 0 0
3416	Nov'r 13	Patrick Mallon....	do	..... south half	16	13	100 10 0	50 0 0	5 0 0	45 0 0
3447	.....	Edward Marsh....	do	..... south half	2	13	100 10 0	50 0 0	5 0 0	45 0 0
1838										
3547	April 16	Maurice Lane.....	do	..... east half	2	9	100 10 0	50 0 0	5 0 0	45 0 0
1839										
3751	April 22	Bernard Gillies ...	do	....	22	14	200 10 0	100 0 0	10 0 0	90 0 0
1841										
475	Feb'y 25	Bart. Sullivan	Ennismore.....	south half	9	5	100 10 0	50 0 0	5 0 0	45 0 0
1842										
707	March 22	William Scollard...	do	.... north half	9	5	100 10 0	50 0 0	5 0 0	45 0 0
1833										
1255	August 29	Daniel Foley	do	....	10	4	144 10 0	72 0 0	7 4 0	64 16 0
1837										
2973	March 10	Henry Burns.....	do	.... south half	9	7	100 10 0	50 0 0	5 0 0	45 0 0
2974	.....	Daniel Purcell	do	.... north half	9	7	100 10 0	50 0 0	5 0 0	45 0 0
3334	Sept'r 20	W. Shanahan	do	.... north half	3	2	100 10 0	50 0 0	5 0 0	45 0 0
3414	Oct'r 28	M. Hennessy	do	.... south half	3	6	100 10 0	50 0 0	5 0 0	45 0 0
3448	Nov'r 13	J. Shanahan	do	.... north half	3	4	100 10 0	50 0 0	5 0 0	45 0 0
3449	.....	J. Hennessy	do	.... north half	2	1	100 10 0	50 0 0	5 0 0	45 0 0
1838										
3639	Sept'r 17	William Geary....	do	.... south half	2	3	100 10 0	50 0 0	5 0 0	45 0 0
1839										
3826	July 20	T. & M. Cardigan.	do	.... north half	3	8	100 10 0	50 0 0	5 0 0	45 0 0

Amount of Principal remaining Dec. 31, 30th June, 1911.		
£	s.	d.
46	10	0
62	5	0
45	0	0
45	0	0
0	0	0
15	0	0
18	15	0
26	5	0
19	5	0
15	0	0
0	0	0
60	0	0
26	5	0
25	0	0
17	10	0
53	15	0
53	15	0
0	0	0
0	0	0
0	0	0
7	10	0
0	0	0
0	0	0
0	0	0
15	0	0
30	0	0
0	0	0
39	7	6
45	0	0
20	0	0
12	11	8
15	4	2
45	0	0
45	0	0
45	0	0
45	0	0
45	0	0
45	0	0
45	0	0
45	0	0
90	0	0
45	0	0
45	0	0
64	16	0
45	0	0
45	0	0
45	0	0
45	0	0
45	0	0
45	0	0
45	0	0
45	0	0

COLBORNE DISTRICT—Continued.

No. of Sale	Date of Sale	Name of the Purchaser	Township	Lot	Con.	Acres	Price per Acre.	Total amount of Sale	Amount of Principal Paid	Amount of Principal remaining unpaid 30th June, 1841
	18						s. d.	£ s. d.	£ s. d.	£ s. d.
1086	March	27 James Wallace....	Fenelon	.....	23	9	148 10 0	71 0 0	22 4 0	51 16 0
1192	July	11 Earl of Mountcashel	do	.....	31	11	88 10 0	44 0 0	8 16 0	35 4 0
1274	Sept'r	12 John Langton.....	do	.....	15	11	126 10 3	64 11 6	19 7 6	45 4 0
1366	Nov'r	13 Francis Dobbs	do	.....	23	7	191 10 0	95 10 0	40 18 2	54 11 10
	1834									
1598	April	26 Alex. McAndrew..	do	.....	8	11	84 10 0	42 0 0	4 4 0	37 16 0
	1836									
2532	August	19 George Irwin.....	do	west part	23	11	100 10 0	50 0 0	50 0 0	0 0 0
	1837									
3010	March	30 R. Denistown.....	do	west part	27	8	29 10 0	14 10 0	14 10 0	0 0 0
	1843									
1265	Sept'r	10 Henry Duffield....	Harvey.....	west half	12	13	100 10 3	51 5 0	5 2 6	46 2 6
1266	.....	.. Henry Duffield....	do	east half	12	13	100 10 1	50 8 1	5 0 10	45 7 6
1330	Oct'r	12 Ralph Evans.....	do	east half	6	11	100 12 0	60 0 0	6 0 0	54 0 0
1331	.....	.. Ralph Evans.....	do	west half	6	11	100 11 3	56 5 0	5 12 6	50 12 6
1403	Dec'r	17 J. B. Crowe.....	do	.....	20	17	192 10 0	96 0 0	28 16 0	67 4 0
	1834									
1441	Jan'y	18 Thomas Armstrong	do	.....	8	14	200 10 0	100 0 0	100 0 0	0 0 0
1442	.....	.. Richard Lambert..	do	.....	6	13	200 10 0	100 0 0	10 0 0	90 0 0
	1836									
2307	Jan'y	11 R. P. Madge.....	do	.....	8	12	75 10 0	37 10 0	18 15 0	18 15 0
	1843									
1314	Oct'r	4 Donald McTaggert	Mariposa	south half	17	12	100 10 0	50 0 0	5 0 0	45 0 0
	1834									
1689	August	5 Moses Dundas	do	.....	22	8	200 11 0	110 0 0	22 0 0	88 0 0
	1835									
2005	June	16 Joseph Rogers	do	east half	16	5	100 10 0	50 0 0	10 0 0	40 0 0
2006	.....	.. H. Haight.....	do	west half	16	5	100 10 0	50 0 0	10 0 0	40 0 0
2007	.....	.. Joseph B. Pearson.	do	.....	16	9	200 10 0	100 0 0	10 0 0	90 0 0
2008	.....	.. Henry Bunnell....	do	.....	17	6	200 10 0	100 0 0	30 0 0	70 0 0
2009	.....	.. Moses Bunnell	do	.....	16	7	200 10 0	100 0 0	20 0 0	80 0 0
2044	July	11 William Wallace...	do	south half	10	4	100 10 0	50 0 0	5 0 0	45 0 0
2045	.....	.. William Wallace...	do	north half	10	4	100 10 2	50 16 8	5 1 8	45 15 0
2191	Sept'r	23 John Haight	do	.....	16	3	200 10 0	100 0 0	10 0 0	90 0 0
	1836									
2537	August	20 H. Haight	do	.....	17	4	200 10 0	100 0 0	10 0 0	90 0 0
	1837									
3072	May	19 William Webster ..	do	.....	22	6	200 16 0	160 0 0	16 0 0	144 0 0
3386	Oct'r	19 Alex. McDougall..	do	north half	2	13	100 10 0	50 0 0	15 0 0	35 0 0
	1839									
3716	March	4 John Campbell....	do	north half	10	14	100 7 6	37 10 0	26 5 0	11 5 0
3822	July	18 A. McT[illegible]	do	west half	17	12	100 10 0	50 0 0	5 0 0	45 0 0
	1840									
3961	June	24 Arch. McDonald ..	do	.....	2	9	200 7 6	75 0 0	20 0 0	55 0 0
	1841									
4089	Feb'y	11 L. Davidson.....	do	south half	2	13	100 5 0	25 0 0	2 10 0	22 10 0
	1829									
[illegible]	Feb'y	9 Robert Thompson .	Monaghan	east half	3	11	100 8 9	43 15 0	13 15 0	0 0 0
33	.....	.. John Rea	do	west half	3	11	100 8 9	43 15 0	13 15 0	0 0 0
46	March	7 William Fowler ...	do	south half	2	12	100 8 9	43 15 0	13 15 0	0 0 0
	1830	..								
254	May	3 John Cantwell	do	.....	10	13	200 10 0	100 0 0	100 0 0	0 0 0
259	June	9 Thomas Wilson....	do	south half	2	10	100 10 0	50 0 0	20 0 0	30 0 0
	1831	Francis Beavis ..	do	north half			100 10 0	50 0 0	50 0 0	0 0 0
435	Feb'y	12 Robert Laing	do	.....	2	8	200 10 0	100 0 0	60 0 0	40 0 0
452	.....	17 James Charles	do	.. ..	9	12	200 10 0	100 0 0	10 0 0	90 0 0
477	.....	25 William Lytle.....	do	.....	3	13	200 10 0	100 0 0	50 0 0	50 0 0
	1831									
1615	June	10 William Fauler....	do	north half	2	12	100 10 0	50 0 0	50 0 0	0 0 0
	1839									
3687	Jan'y	12 David Ferguson...	do	north half	3	9	100 15 0	75 0 0	7 10 0	67 10 0
	1842									
911	Nov'r	27 James Cunningham	Ops	east half	12	6	100 10 0	50 0 0	5 0 0	45 0 0
917	Dec'r	3 Pat. Cunningham..	do	west half	12	1	100 10 0	50 0 0	5 0 0	45 0 0
918	.....	.. Robert Armstrong .	do	east half	15	3	100 10 0	50 0 0	5 0 0	45 0 0
	1833									
947	Jan'y	2 Michael McCabe..	do	west half	15	7	100 10 0	50 0 0	15 0 0	35 0 0
1261	Sept'r	10 Peter McCabe	do	east half	12	10	100 20 2	50 16 8	15 5 0	35 11 8
1317	Oct'r	8 William Carley ...	do	west half	20	[illegible]	100 10 0	50 0 0	5 0 0	45 0 0
1318	.....	.. William Graham ..	do	east half	20	2	100 10 0	50 0 0	5 0 0	45 0 0
	1834									
1688	August	5 Peter Farley.....	do	west half	12	8	100 10 0	50 0 0	5 0 0	45 0 0

Amount of Principal remaining unpaid 30th June, 1841			
£	s	d.	
54	16	0	
35	4	0	
45	4	0	
54	11	10	
37	16	0	
0	0	0	
0	0	0	
16	2	6	
45	7	6	
54	0	0	
50	12	6	
67	4	0	
0	0	0	
90	0	0	
18	15	0	
45	0	0	
88	0	0	
40	0	0	
40	0	0	
90	0	0	
70	0	0	
80	0	0	
45	0	0	
45	15	0	
90	0	0	
90	0	0	
144	0	0	
35	0	0	
11	5	0	
45	0	0	
55	0	0	
22	10	0	
0	0	0	
0	0	0	
0	0	0	
0	0	0	
30	0	0	
0	0	0	
40	0	0	
90	0	0	
50	0	0	
0	0	0	
67	10	0	
45	0	0	
45	0	0	
45	0	0	
35	0	0	
35	11	8	
45	0	0	
45	0	0	
45	0	0	

COLBORNE DISTRICT—Continued.

No. of Sale	Date of Sale	Name of the Purchaser	Township	Lot		Con.	Acres	Price per Acre	Total amount of Sale	Amount of Principal Paid	Amount of Principal remaining unpaid, 30th June, 1841
								s. d.	£ s. d.	£ s. d.	£ s. d.
1835											
2043	July 11	J. Towhy	Ops	west half	27	4	100	10 0	50 0 0	5 0 0	45 0 0
2046		Robert Wade	do	east half	2	9	100	10 0	50 0 0	5 0 0	45 0 0
1836											
2341	Feb. 19	G. S. Boulton	do	east half	27	2	100	11 0	55 0 0	5 10 0	49 10 0
2342				west half	27	2	100	10 0	50 0 0	5 0 0	45 0 0
1837											
3330	Sept'r 20	Patrick McKeoghan	do	east half	8	1	100	10 0	50 0 0	5 0 0	45 0 0
3331		J. Reordon	do	west half	12	2	100	10 0	50 0 0	5 0 0	45 0 0
3332		Corn. Callaghan	do	east half	12	2	100	10 0	50 0 0	5 0 0	45 0 0
1829											
17	Jan'y 21	P. McFarlance	Otonabee	west half	12	8	100	11 3	56 5 0	56 5 0	0 0 0
26	Feb'y 2	William Whitla	do		27	12	200	11 3	112 10 0	11 5 0	101 5 0
1830											
147	Jan'y 16	W. Emerson	do		31	11	200	6 3	62 10 0	62 10 0	0 0 0
305	August 20	William Cleary	do	north half	25	11	100	8 9	43 15 0	35 0 0	8 15 0
306		Thomas Condon	do	south half	25	11	100	8 9	43 15 0	43 15 0	0 0 0
1831											
403	Jan'y 22	James Handlaw	do		31	9	200	10 0	100 0 0	10 0 0	90 0 0
437	Feb'y 12	George Howson	do	east half	12	10	100	10 0	50 0 0	50 0 0	0 0 0
441		Alexander Spears	do	west half	20	4	100	10 0	50 0 0	25 0 0	25 0 0
442		William Nelson	do	east half	20	4	100	10 0	50 0 0	50 0 0	0 0 0
446		Robert Weir	do		20	6	200	10 0	100 0 0	60 0 0	40 0 0
451		Hugh Beckit	do	east half	27	2	100	10 0	50 0 0	20 0 0	30 0 0
453		Hutchinson Fife	do	west half	27	2	100	10 0	50 0 0	50 0 0	0 0 0
463		H. Higenbotham	do		25	13	200	10 0	100 0 0	100 0 0	0 0 0
464		Andrew Larmer	do		31	3	200	10 0	100 0 0	10 0 0	90 0 0
465		T. Hallaham	do	east half	20	10	100	10 0	50 0 0	50 0 0	0 0 0
466		John Bevis	do	west half	20	10	100	10 0	50 0 0	30 0 0	20 0 0
468		Duncan Comrie	do	east half	15	7	100	10 0	50 0 0	50 0 0	0 0 0
583	Nov'r 18	Wi[illegible]m Morgan	do	south half	15	11	100	8 9	43 15 0	21 17 6	21 17 6
584		Thomas Crowley	do		20	14	200	10 0	100 0 0	20 0 0	80 0 0
1832											
748	May 8	John McManis	do	west half	12	10	100	13 0	65 0 0	13 0 0	52 0 0
750		Charles Rubridge	do		12	12	190	10 0	95 0 0	19 0 0	76 0 0
913	Nov'r 28	George Kent	do	west half	8	11	100	10 0	50 0 0	5 0 0	45 0 0
1833											
1035	Feb'y 23	W. Richey	do		25	7	200	10 0	100 0 0	100 0 0	0 0 0
1078	March 20	John Sargent	do	east half	27	10	100	10 0	50 0 0	10 0 0	40 0 0
		James Wallace	do	west half			100	10 0	50 0 0	10 0 0	40 0 0
1143	May 21	Timothy Crowley	do	east half	15	15	100	10 0	50 0 0	10 0 0	40 0 0
1256	August 31	James Armstrong	do		25	5	200	15 0	150 0 0	45 0 0	105 0 0
1406	Dec'r 18	Patrick Dupre	do	north half	15	11	100	10 0	50 0 0	50 0 0	0 0 0
1834											
1432	Jan'y 11	C. J. Baldwin	do		12	18	23	10 0	11 10 0	11 10 0	0 0 0
1594	April 19	Patrick Crowley	do	west half	15	15	100	10 0	50 0 0	10 0 0	40 0 0
1830	Nov'r 19	R. Birdsall	do		15	1	200	10 0	100 0 0	20 0 0	80 0 0
1835											
1916	Feb'y 24	J. Blizzard, jun.	do		20	2	200	10 0	100 0 0	60 0 0	40 0 0
2190	Sept'r 23	J. Cassidy	do	west half	8	9	100	10 0	50 0 0	5 0 0	45 0 0
2271	Nov'r 19	P. Gillespie	do	east half	15	3	100	10 0	50 0 0	5 0 0	45 0 0
2272		Robert Wood	do	west half	15	3	100	10 0	50 0 0	20 0 0	30 0 0
1836											
2330	Feb'y 10	James Foley	do		12	4	200	10 0	100 0 0	40 0 0	60 0 0
3794	Dec'r 20	Eliz. Drummond	do	east half	12	8	100	10 0	50 0 0	15 0 0	35 0 0
1837											
3338	Sept'r 20	Thomas Evans	do	east half	27	4	100	10 0	50 0 0	5 0 0	45 0 0
1838											
3622	August 11	P. J. Elmhirst	do		25	3	200	10 0	100 0 0	30 0 0	70 0 0
1839											
3856	Oct'r 16	James Cameron	do		25	1	200	11 3	112 10 0	11 5 0	101 5 0
1840											
3957	June 22	Nathaniel Reed	do		31	5	200	10 0	100 0 0	10 0 0	[illegible]
1829											
93	May 11	Patrick Tobin	Smith	west half	9	1	100	8 9	43 15 0	39 7 6	4 7 6
134	Dec'r 15	D. Driscoll	do	east half	9	1	100	8 9	43 15 0	43 15 0	0 0 0
1830											
231	April 12	Thomas Fitzgerald	do	south half	17	6	100	10 0	50 0 0	50 0 0	0 0 0
1831											
414	Feb'y 1	Thomas Bolster	do	west half	9	4	100	10 0	50 0 0	25 0 0	25 0 0
430		James Harvey	do	east half	16	3	100	10 0	50 0 0	50 0 0	0 0 0
431		Robert McKee	do		14	5	185	10 0	92 10 0	37 0 0	55 10 0
432		John Morrison	do		10	4	107	10 0	53 10 0	10 14 0	42 16 0
434		Ralph Tully	do		2	3	200	10 0	100 0 0	60 0 0	40 0 0

Amount of Pension accruing from Rec. 1911		
£	s.	d.
[illegible]	0	0
45	0	0
49	10	0
45	0	0
45	0	0
45	0	0
45	0	0
0	0	0
101	5	0
0	0	0
8	15	0
0	0	0
90	0	0
0	0	0
25	0	0
[illegible]	0	0
40	0	0
30	0	0
0	0	0
0	0	0
90	0	0
0	0	0
20	0	0
0	0	0
21	17	6
80	0	0
52	0	0
76	0	0
45	0	0
0	0	0
50	0	0
90	0	0
30	0	0
105	0	0
0	0	0
0	0	[illegible]
40	0	0
80	0	0
40	0	0
45	0	0
45	0	0
30	0	0
60	0	0
35	0	0
45	0	0
70	0	0
101	5	[illegible]
[illegible]		[illegible]
4	7	[illegible]
[illegible]	0	0
0	0	0
25	0	0
0	0	0
55	10	0
42	16	0
40	0	0

COLBORNE DISTRICT—Continued.

No. of Sale	Date of Sale	Name of the Purchaser.	Township	Lot.		Con.	Acres	Price per Acre	Total Amount of Sale	Amount of Principal paid.	Amount of Principal remaining unpaid, 30th June, 1841.
								s. d.	£ s. d.	£ s. d.	£ s. d.
1831											
436	Feb'y 12	Robert Ireton	Smith		7	4	200	10 0	100 0 0	80 0 0	20 0 0
439	14	T. Robertson	do		16	7	200	10 0	100 0 0	40 0 0	60 0 0
443	15	John Elliott	do	west half	16	3	100	10 0	50 0 0	50 0 0	0 0 0
444		Robert Johnson	do	east half	26	7	100	10 0	50 0 0	50 0 0	0 0 0
449	17	Alex. McGregor	do	east half	9	4	100	10 0	50 0 0	10 0 0	40 0 0
476	25	David Ray	do	west half	26	7	100	10 0	50 0 0	45 0 0	5 0 0
1833											
1145	May 22	James Donelly, jun.	do		22	6	200	10 0	100 0 0	10 0 0	90 0 0
1276	Sept'r 12	James Smith	do	north half	17	6	100	10 0	50 0 0	25 0 0	25 0 0
1401	Dec'r 16	Francis Young	do		39	12	90	10 0	45 0 0	4 10 0	40 10 0
1834											
1429	Jan'y 10	John Morrison	do		6	3	200	10 0	100 0 0	10 0 0	90 0 0
1662	July 9	G. T. Griffin	do		26	13	200	10 0	100 0 0	100 0 0	0 0 0
1835											
1869	Jan'y 21	Samuel McKee	do	south half	22	12	100	12 6	62 10 0	43 15 0	18 15 0
1836											
2536	August 19	James Carney	do	east part	32	14	100	10 0	50 0 0	5 0 0	45 0 0
1839											
3763	May 2	Francis Freeborn	do		26	11	200	10 0	100 0 0	20 0 0	80 0 0
3816	July 11	William Thomas	do		22	8	200	6 3	62 10 0	12 10 0	50 0 0
1840											
4015	Sept'r 7	William McKee	do	north half	22	12	100	10 0	50 0 0	10 0 0	40 0 0
1833											
1191	July 11	Earl of Mountcashel	Verulam		31	1	200	10 0	100 0 0	20 0 0	80 0 0
1222	August 5	John Sawers	do		15	9	108	10 0	54 0 0	54 0 0	0 0 0
1246	27	James Thomson	do		18	3	200	10 0	100 0 0	10 0 0	90 0 0
1247		B. Mitchell	do		28	8	200	10 0	100 0 0	10 0 0	90 0 0
1275	Sept'r 12	John Langton	do		15	1	200	11 4½	113 15 0	11 7 6	102 7 6
1284	14	A. McAndrew	do		6	2	200	10 4½	103 15 0	10 7 6	93 7 6
1285				west part	8	1	84	15 6	65 2 0	6 10 2	58 11 10
1286				east part	8	1	100	16 0	80 0 0	8 0 0	72 0 0
1319	Oct'r 8	James Thomson	do		8	9	200	10 0	100 0 0	10 0 0	90 0 0
1408	Dec'r 19	Richard Atthill	do		20	2	200	10 1	100 16 8	10 1 8	90 15 0
1837											
2976	March 10	M. Corbitt	do	west half	6	6	100	10 0	50 0 0	5 0 0	45 0 0
3090	May 26	F. R. Foote	do		6	4	200	10 0	100 0 0	10 0 0	90 0 0
3122	June 27	Mossom Boyd	do		12	10	175	10 0	87 10 0	8 15 0	78 15 0
1839											
3840	August 22	M. R. Jones	do		12	8	200	10 0	100 0 0	100 0 0	0 0 0

SUMMARY.

	Acres	Total Amount of Sale	Amount of Principal Paid	Amount of Principal remaining unpaid, 30th June, 1841.
		£ s. d.	£ s. d.	£ s. d.
1—Asphodel	1585	775 0 0	212 5 0	562 15 0
2—Belmont	200	100 0 0	15 0 0	85 0 0
3—Douro	3420	1657 10 0	622 15 0	1034 15 0
4—Dummer	2800	1379 3 4	400 15 10	978 7 6
5—Eldon	1300	483 15 0	163 5 0	320 10 0
6—Emily	2600	1265 0 0	600 6 8	664 13 4
7—Ennismore	1144	572 0 0	57 4 0	514 16 0
8—Fenelon	766	384 11 6	159 19 8	224 11 10
9—Harvey	1067	551 8 4	179 6 10	372 1 6
10—Mariposa	2500	1258 6 8	221 16 8	[illegible] 10 0
11—Monaghan	1500	756 5 0	478 15 0	[illegible] 10 0
12—Ops	1500	755 16 8	95 15 0	[illegible] 1 8
13—Otonabee	5613	2846 10 0	1260 7 6	[illegible] 2 6
14—Smith	3282	1603 10 0	861 [illegible]	41 18 6
15—Verulam	2367	1254 18 8	274 [illegible]	980 16 10
Total	31644	15643 15 2	5603 [illegible]	10040 9 8

	Amount of Principal remaining unpaid, 30th June, 1841.		
	£	s.	d.
	20	0	0
	60	0	0
	0	0	0
	0	0	0
	30	0	0
	5	0	0
	90	0	0
	2[illegible]	0	0
	40	10	0
	90	0	0
	0	0	0
	18	15	0
	45	0	0
	80	0	0
	50	0	0
	40	0	0
	80	0	0
	0	0	0
	90	0	0
	90	0	0
	102	7	6
	93	7	6
	58	11	10
	72	0	0
	90	0	0
	90	15	0
	45	0	0
	90	0	0
	78	15	0
	0	0	0

	Amount of Principal remaining unpaid, 30th June, 1841.		
	£	s.	d.
	562	15	0
	85	0	0
	1034	15	0
	978	7	6
	320	10	0
	664	13	4
	514	16	0
	224	11	10
	17[illegible]	1	6
	[illegible]	10	0
	[illegible]	0	0
	[illegible]	1	8
	[illegible]6	2	6
	41	18	6
	[illegible]80	16	10
	10040	9	8

HOME DISTRICT.

No. of Sale	Date of Sale	Name of the Purchaser	Township	Lot		Con.	Acres	Price per Acre		Total amount of Sale.			Amount of Principal paid			Amount of Principal remaining unpaid, 30th June, 1841		
								s.	d.	£	s.	d.	£	s.	d.	£	s.	d.
	1833																	
1167	June 24	Eleanor Kelly.....	Adjala	east half	12	4	100	10	0	50	0	0	40	0	0	10	0	0
1243	August 20	Edward Malone ...	do	.....	15	7	200	10	0	100	0	0	10	0	0	90	0	0
	1834																	
1781	Oct'r 3	James Kenedy	do	west half	12	4	100	10	0	50	0	0	15	0	0	35	0	0
	1836																	
2437	July 12	William Atkinson..	do	.....	2	1	200	10	0	100	0	0	10	0	0	90	0	0
2527	August 17	John Summerville .	do	.....	18	1	200	10	0	100	0	0	20	0	0	80	0	0
2570	Sept'r 13	Edward Thompson.	do	.....	31	1	200	12	0	120	0	0	12	0	0	108	0	0
	1837																	
2848	Feb'y 4	Michael Connor ...	do	north half	15	5	100	11	0	55	0	0	5	10	0	49	10	0
3139	July 13	Hugh Ferguson....	do	west half	31	5	100	10	0	50	0	0	10	0	0	40	0	0
	1839																	
3708	Feb'y 21	Hamilton Tremble .	do	west half	31	3	100	10	0	50	0	0	15	0	0	35	0	0
	1832																	
934	Dec'r 14	Right Rev. A. Mc-Donell and others	Albion	west half	31	1	100	10	0	50	0	0	5	0	0	45	0	0
	1834																	
1744	Sept'r 19	John McKelray ...	do	east half	8	5	100	12	6	62	10	0	6	5	0	56	5	0
1772	 29	Michael Henry....	do	.....	15	3	200	12	6	125	0	0	12	10	0	112	10	0
1773	....	Michael Henry....	do	west half	8	5	100	12	6	62	10	0	6	5	0	56	5	0
	1836																	
2365	April 7	Thomas Bowes....	do	east half	12	8	100	13	0	65	0	0	32	10	0	32	10	0
2643	Oct'r 12	James Horan.....	do	east half	25	9	100	10	0	50	0	0	5	0	0	45	0	0
2711	Nov'r 5	Wilson Hunter	do	broken	2	7	45	12	6	28	2	6	2	16	3	25	6	3
2743	 19	Robert Thomas ...	do	west half	25	1	100	10	0	50	0	0	5	0	0	45	0	0
	1837																	
2846	Jan'y 31	Love Newlove	do	.....	12	4	200	13	9	137	10	0	13	15	0	123	15	0
2954	March 4	Charles Bolton....	do	.....	8	7	200	11	0	110	0	0	11	0	0	99	0	0
2955	 6	George Godbolt...	do	.....	15	9	140	9	0	63	0	0	63	0	0	0	0	0
2956	....	John Kerns.....	do	east half	27	2	100	10	0	50	0	0	5	0	0	45	0	0
2957	....	Rans. Van Norman.	do	west half	27	2	100	10	0	50	0	0	5	0	0	45	0	0
3077	May 20	Robert Crawford ..	do	east half	33	2	100	10	0	50	0	0	25	0	0	25	0	0
3131	July 5	Edward Stinson, sen.	do	west half	33	2	100	10	0	50	0	0	5	0	0	45	0	0
3133	 6	Henry Taylor.....	do	west half	25	5	100	5	0	25	0	0	7	10	0	17	10	0
3445	Nov'r 10	James Carless.....	do	.....	37	3	25	13	0	16	5	0	4	12	6	14	12	6
3480	Dec'r 2	Simon Kerns.....	do	S. W. ¼	25	1	50	10	0	25	0	0	5	0	0	20	0	0
	1838	Denis Carty	do	S. E. ¼			50	10	0	25	0	0	5	0	0	20	0	0
3559	May 1	John Vance.....	do	east half	31	1	100	10	0	50	0	0	5	0	0	45	0	0
	1839																	
3746	April 13	Frederic Nixon....	do	west half	8	3	100	11	6	57	10	0	17	5	0	40	5	0
	1840																	
3920	April 8	William Horace ...	do	east half	27	4	100	7	6	37	10	0	3	15	0	33	15	0
3953	June 15	William Proudfoot .	do	west half	12	8	100	11	3	56	5	0	56	5	0	0	0	0
3968	July 7	William Proudfoot .	do	west half	12	2	100	8	9	43	15	0	43	15	0	0	0	0
4049	Oct'r 13	Patrick McCort ...	do	.....	2	5	200	12	6	125	0	0	25	0	0	100	0	0
	1841																	
4081	Jan'y 29	John & M. Horan..	do	east half	27	6	100	7	6	37	10	0	3	15	0	33	15	0
	1833																	
1321	Oct'r 10	Michael Walker...	Brock.....	.....	9	9	200	12	6	125	0	0	25	0	0	100	0	0
	1834																	
1732	Sept'r 12	Francis Jackson ...	do	north half	10	10	100	12	6	62	10	0	18	15	0	43	15	0
1762	 25	John Wetherall....	do	south half	10	10	100	12	6	62	10	0	6	5	0	56	5	0
	1836																	
2388	June 14	Richard Shier.....	do	north half	3	8	100	10	0	50	0	0	15	0	0	35	0	0
2572	Sept'r 15	Thomas Smith	do	east half	9	5	100	11	3	56	5	0	5	12	6	50	12	6
2578	 26	Philip St. John....	do	.....	3	10	200	10	0	100	0	0	100	0	0	0	0	0
2626	Oct'r 6	Charles Ruttle	do	south half	2	9	100	10	0	50	0	0	15	0	0	35	0	0
	1837																	
2847	Feb'y 4	John Shire.....	do	.....	3	4	200	10	0	100	0	0	10	0	0	90	0	0
2911	 6	George Taylor....	do	west half	10	12	100	10	0	50	0	0	5	0	0	45	0	0
2994	March 18	P. Ryckman.....	do	south half	3	8	100	10	0	50	0	0	5	0	0	45	0	0
3157	July 20	Leonard Shawfelt..	do	west half	9	5	100	12	6	62	10	0	6	5	0	56	5	0
3366	Oct'r 4	John Shier, sen....	do	.....	2	5	200	7	6	75	0	0	22	10	0	52	10	0
3470	Nov'r 27	James Longmoor ..	do	north half	2	9	100	12	6	62	10	0	6	5	0	56	5	0
3471	....	John McNeal	do	south half	17	4	100	10	0	50	0	0	20	0	0	30	0	0
	1838																	
3560	May 1	William Taylor ...	do	.....	9	7	200	13	6	135	0	0	13	10	0	121	10	0
	1839																	
3734	March 22	James Creighton ..	do	.....	17	12	200	5	0	50	0	0	5	0	0	45	0	0
3735	 23	Tho's Jackson, sen.	do	west half	9	11	100	7	6	37	10	0	3	15	0	33	15	0
3805	June 21	Duncan McKinnon.	do	.....	17	10	200	7	6	75	0	0	15	0	0	60	0	0
3808	 28	Arch. McPhadden .	do	north half	17	6	100	6	3	31	5	0	6	5	0	25	0	0
	1840																	
3904	Feb'y 8	William Glover....	do	.....	22	14	200	5	0	50	0	0	5	0	0	45	0	0

ount of Principal remaining unpaid, 30th June, 1844		
£	s.	d.
10	0	0
90	0	0
35	0	0
90	0	0
80	0	0
108	0	0
49	10	0
40	0	0
35	0	0
45	0	0
56	5	0
112	10	0
56	5	0
32	10	0
45	0	0
25	0	3
45	0	0
123	15	0
99	0	0
0	0	0
45	0	0
45	0	0
25	0	0
45	0	0
17	10	0
14	12	6
20	0	0
20	0	0
45	0	0
40	5	0
33	15	0
0	0	0
0	0	0
100	0	0
33	15	0
100	0	0
43	15	0
56	5	0
35	0	0
50	12	6
0	0	0
35	0	0
90	0	0
45	0	0
45	0	0
56	5	0
52	10	0
56	5	0
30	0	0
121	10	0
45	0	0
53	15	0
60	0	0
25	0	0
45	0	0

HOME DISTRICT—Continued.

Year.	Date of Sale	Number.	Purchaser	Township	Lot	Con.	Acres	Price per Acre	Total Amount of Sale	Amount of Principal Paid	Amount of Principal remaining unpaid 30th June, 1841
1840								£ s. d.	£ s. d.	£ s. d.	£ s. d.
4067	August 19		George St. John	Brock	east half			0	37 10 0	15 0	15 0
1841											
4096	April 23		William Taylor	do	[illegible]		100	5 0	25 0 0	2 10 0	22 10 0
1834											
1763	Sept'r 25		Robert Jox	Caledon	west half	8	5	100 10 0	50 0 0	5 0 0	45 0 0
1815	Nov'r 6		Angus Fletcher	do	[illegible] W. H. S.		6	200 15 0	150 0 0	90 0 0	60 0 0
1837											
2948	March 3		Jackson Potter	do	S. E. half	20	6	100 10 0	50 0 0	10 0 0	40 0 0
2949	.....	..	Thomas Brett	do	N. W. half	20	6	100 10 0	50 0 0	5 0 0	45 0 0
3029	April 28		John Judge	do	W. ½ 6 E.H.S.		4	100 10 0	50 0 0	10 0 0	40 0 0
3068	May 18		John McCartney	do	east half	25	5	100 13 0	65 0 0	6 10 0	58 10 0
3117	June 22		John Nunn	do	W. ½ 6 W.H.S.		2	100 13		68 15 0	0 0 0
3134	July 6		Alexander Clones	do	E. ½ 6 W.H.S.		2	100 1[illegible] 9	68 15 0	55 0 0	13 15 0
3469	Nov'r 21		Charles McDonell	do	E. ½ 6 E.H.S.		4	100 10 0	50 0 0	5 0 0	45 0 0
1838											
3525	March 2		George Beatty	do	E. ½ 2 E.H.S.		1	100 10 0	50 0 0	5 0 0	45 0 0
1839											
3873	Dec'r 6		Robert Raeburn	do	east half	25	1	100 10 0	50 0 0	5 0 0	45 0 0
1840											
3909	Feb'y 19		David Horrigan	do	2 E. H. S.		5	200 10 0	100 0 0	10 0 0	90 0 0
4024	Sept'r 22		Peter Garvey	do	E. ½ 6 E.H.S.		2	100 10 0	50 0 0	5 0 0	45 0 0
4026	.....	..	Alex. McLaughlin	do	E. ½ 20 W.H.S.		6	100 15 0	75 0 0	52 10 0	22 10 0
1830											
367	Nov'r 11		Ja's Hamilton, sen.	Chingucousy	E. ½ 5 E.C.R.		4	100 13 0	65 0 0	65 0 0	0 0 0
374	.....	18	William Ewing	do	east half	19	5 E. C. R	200 14 3	112 10 0	112 10 0	0 0 0
1831			Martin Morrison	do	west half						
459	Feb'y 19		Ja's Hamilton, jun.	do	W. ½ 5 E.C.R.		4	100 13 0	65 0 0	58 10 0	6 10 0
503	March 10		Robert Hamilton	do	5 E. C. R.		2	200 14 0	140 0 0	140 0 0	0 0 0
510	.....	17	James Deacon	do	E. ½ 19 E.C.R.		3	100 12 6	62 10 0	62 10 0	0 0 0
553	June 20		William Nixon	do	E. ½ 3 E.C.R.		5	100 13 0	65 0 0	19 10 0	45 10 0
1832											
747	May 8		John Elliott	do	5 W. C. R.		1	200 15 0	150 0 0	150 0 0	0 0 0
1833											
1163	June 18		William Kent	do	3		6	200 15 0	150 0 0	105 0 0	45 0 0
1201	July 22		James Curry	do	10 W. C. R.		6	200 1[illegible] 9	137 10 0	68 15 0	68 15 0
1834											
1667	July 11		John Cæsar	do	east half	32	3	100 18 0	90 0 0	27 0 0	63 0 0
			Edward Foster	do	west half			100 18 0	90 0 0	54 0 0	36 0 0
1835					E. H. S.						
1914	Feb'y 23		Adam Glazier	do	W. ½ 29 E. C.R.		6	100 12 6	62 10 0	18 [illegible] 0	43 15 0
1837			Robert Cooke	do	E. ½			100 12 6	62 10 0	6 [illegible] 0	56 5 0
2801	Jan'y 4		Henry Martin	do	N. E. ¼ 12 E. H. S.		2	50 17 6	43 15 0	4 7 6	39 7 6
2849	Feb'y 4		John Cartwright	do	25 E. H. S.		3	200 22 0	220 0 0	110 0 0	110 0 0
2926	.....	14	Thady Ingoldsby	do	W. ½ 16 C.H.S.		3	100 20 0	100 0 0	30 0 0	70 0 0
2967	March 9		Robert Ovens	do	east half	19	3	100 15 [illegible]	75 0 0	7 10 0	37 10 0
3025	April 14		William Blachford	do	E. ½ 1[illegible] H.S.		6	100 22	112 10 0	6 5 0	56 5 0
3032	May 1		Joseph Cook	do	E. ½ 10 W.H.S.		2	100 17 6	87 10 0	78 15 0	8 15 0
3069	.....	19	Robert Smith	do	10 E. H. S.		1	200 16 6	165 0 0	33 0 0	132 0 0
3076	.....	20	Samuel Gray	do	E. ½ 16 E.H.S		3	100 22 0	110 0 0	22 0 0	88 0 0
3153	July 19		Peter McIntire	do	5 E. C. R.		6	195 20 0	195 0 0	19 10 0	175 10 0
3298	August 31		William Starrat	do	west half	3	3	100 12 6	62 10 0	18 1[illegible] 0	43 15 0
3299	.....	..	Andrew Starrat	do	east half	3	3	100 12 6	62 10 0	18 15 0	43 15 0
1838											
3523	March 2		Jacob Walker	do	F. ½ of S. W. ½	34	2 E.H. S.	50 10 0	25 0 0	2 10 0	22 10 0
3524	.....	..	Arch. McGregor	do	R. ½ of N. E. ½			50	25 0 0	2 10 0	22 10 0
1839											
3684	Jan'y 4		William Wiggins	do	W. ½ 12 E.H.S.		2	1[illegible] 0	20 0 0	10 0 0	0 0
3685	.....	..	N. Van Volkenburgh	do	S. E. ¼ 12 E. H. S.		2	6	15 0	1 17 6	1 17 6
3730	March 16		Alexander Pentleton	do	F. ½ of N. E. ½ & R. ½ of S. W. ½ 34 E. H. S.		2	100 10 0	50 0 0	5 0 0	45 0 0
3864	Nov'r 8		Hugh Clarke	do	16 W. C. R.		4	200 11 3	112 10 0	33 15 0	78 15 0
1840											
3996	August 13		Samuel Gamble	do	N. E. ¼ 12 W. H. S.		1	50 15 0	37 10 0	3 15 0	33 15 0
4006	.....	19	John Vernon	do	east half	10	5	100 18 0	90 0 0	9 0 0	81 0 0
4010	.....	20	John Scott	do	3 E. C. R.		1	200 15 0	150 0 0	45 0 0	105 0 0
4029	Sept'r 23		Hugh Clark	do	S. E. half	12 W. H. S.	5	100 15 0	75 0 0	22 10 0	52 10 0

Am[illegible] outstanding capital remaining unpaid 30th June, 1911		
£	s.	d.
1[illegible]	1[illegible]	0
22	10	0
45	0	0
60	0	0
40	0	0
45	0	0
40	0	0
58	10	0
0	0	0
13	15	0
45	0	0
45	0	0
45	0	0
90	0	0
45	0	0
22	10	0
0	0	0
0	0	0
6	10	0
0	0	0
0	0	0
45	10	0
0	0	0
45	0	0
68	15	0
63	0	0
36	0	0
43	15	0
56	5	0
39	7	6
110	0	0
70	0	0
37	10	0
56	5	0
8	15	0
132	0	0
88	0	0
175	10	0
43	15	0
43	15	0
22	10	0
22	10	0
[illegible]	[illegible]	[illegible]
1[illegible]	17	6
45	0	0
78	15	0
33	15	0
81	0	0
105	0	0
52	10	0

HOME DISTRICT—CONTINUED.

No. of Sale	Date of Sale	Name of the Purchaser	Township	Lot	Con.	Acres	Price per Acre s. d.	Total amount of Sale £ s. d.	Amount of Principal paid £ s. d.	Amount of Principal remaining unpaid, 30th June 1841 £ s. d.
1841										
4077	Jan'y 16	Francis Lundy	Chinguacousy ...	10 E. C. R.		200	20 0	200 0 0	20 0 0	180 0 0
4085	Feb'y 9	James Graham....	do	E. ½ 15 W. C. R.		100	10 0	50 0 0	5 0 0	45 0 0
1837										
3017	April 1	William Rees	Collingwood	.....	26	5	50 10 0	25 0 0	2 10 0	22 10 0
1834										
1736	Sept'r 16	William Stephenson	Essa	west half	8	1	100 10 0	50 0 0	25 0 0	25 0 0
1837										
3154	July 19	John Stevens.....	do	west half	15	9	100 10 0	50 0 0	10 0 0	40 0 0
3186	 25	William Irvine	do	east half	2	5	100 10 0	50 0 0	15 0 0	35 0 0
3190	 26	John Turnbull.....	do	west half	6	2	100 10 0	50 0 0	5 0 0	45 0 0
3192	....	Robert Latimer ...	do	south half	2	3	100 10 0	50 0 0	5 0 0	45 0 0
3193	....	Alexander McCause	do	north half	2	3	100 10 0	50 0 0	5 0 0	45 0 0
1838										
3551	April 19	James Arnell.....	do	west half	2	5	100 10 0	50 0 0	5 0 0	45 0 0
3600	July 18	John Stephens	do	east half	15	9	100 10 0	50 0 0	10 0 0	40 0 0
1840										
4036	Oct'r 5	James Jack.....	do	west half	12	2	100 10 0	50 0 0	20 0 0	30 0 0
4037	....	William Jack	do	east half	12	2	100 10 0	50 0 0	20 0 0	30 0 0
1829										
124	Oct'r 14	Amasa Wilcox	Etobicoke	8 & 9 block	16	A	200 17 6	175 0 0	87 10 0	87 10 0
126	Nov'r 2	Thomas Falls	do	south half	18	Mer'l 2	50 15 0	37 10 0	37 10 0	0 0 0
1830										
255	June 2	John McCarthy ...	do	.....	16	4	26 16 [illegible]	21 2 6	2 2 3	19 0 3
300	August 17	John Scarlett.....	do	.....	16 C 16 D	[illegible]	1 14 12 6	83 15 0	25 2 6	58 12 6
1831										
416	Feb'y 2	Thomas Dawson...	do	.....	14	3	100 17 6	87 10 0	70 0 0	17 10 0
757	May 25	Joseph Stonehouse.	do	.....	20	1	100 20 0	100 0 0	100 0 0	0 0 0
1833										
1100	April 4	Andrew Bingham ..	do	north half	18 Mer'l	2	50 18 9	46 17 6	23 8 9	23 8 9
1380	Nov'r 26	Stanous Daniels ...	do	W. ½ 9 &	10 bkn.	B	100 20 0	100 0 0	100 0 0	0 0 0
1397	Dec'r 12	D. Murcheson.....	do	E. ½ 9 &	10 do		100 22 6	112 10 0	45 0 0	67 10 0
1834										
1601	May 5	Stanous Daniels ...	do	.....	7	B	100 20 0	100 0 0	10 0 0	90 0 0
1718	Sept'r 4	Robert Greenbury .	do	.....	38	A	32 55 0	88 0 0	35 4 0	52 16 0
1835										
1968	April 11	Tho's Montgomery.	do	.....	8	B	100 20 0	100 0 0	50 0 0	50 0 0
1836										
2369	April 19	Charles Stotesbury.	do	.....	11	B	100 17 6	87 10 0	8 15 0	78 15 0
2376	May 20	James Russell.....	do	.....	32	3	100 18 0	90 0 0	9 0 0	81 0 0
1837										
2815	Jan'y 16	Peter Shaver.....	do	21 W. of bl'k	16 Mer'l	1	100 23 6	117 10 0	82 5 0	35 5 0
3013	April 1	Alexander Gracy ..	do	.....	16	2	100 25 0	125 0 0	125 0 0	0 0 0
3089	May 26	John Moore	do	.....	11	A	100 25 0	125 0 0	87 10 0	37 10 0
1838										
3556	April 24	T. Montgomery ...	do	.....	7	A	100 30 0	150 0 0	150 0 0	0 0 0
3582	June 8	James Doyle.....	do	.....	26	3	100 16 3	81 5 0	8 2 6	73 2 6
1839										
3697	Feb'y 12	George Gowland ..	do	.....	22	4	45 18 9	42 3 9	42 3 9	0 0 0
3834	July 31	George Mashiter ..	do	.....	34	2	100 18 9	93 15 0	18 15 0	75 0 0
3865	Nov'r 8	William Proudfoot .	do	.....	26	1	100 30 0	150 0 0	150 0 0	0 0 0
3875	Dec'r 12	John Rowntree....	do	.....	38	1	100 20 0	100 0 0	20 0 0	80 0 0
1840										
3891	Jan'y 30	George Garbutt ...	do	.....	26	B	100 21 3	106 5 0	106 5 0	0 0 0
3894	 31	John Ord	do	.....	20	3	100 16 0	80 0 0	80 0 0	0 0 0
3955	June 16	William Thistle ...	do	N. W. ½ & W. ½ of E. ½	34	A	75 20 0	75 0 0	75 0 0	0 0 0
4068	Nov'r 19	William Mattice...	do	south half	22	A	50 21 3	53 2 6	10 12 6	42 10 0
4069	....	John Mattice.....	do	north half	22	A	50 21 3	53 2 6	53 2 6	0 0 0
4075	Dec'r 9	Tho's & E. Musson	do	.....	32	B	111 21 3	117 18 9	80 0 0	37 18 9
1841										
4079	Jan'y 20	Amasa Wilcox	do	east ⅔	10	A	66⅔ 16 6	55 0 0	5 10 0	49 10 0
4088	Feb'y 9	Levi Devins	do	E. ½ of E. ½	34	A	25 20 0	25 0 0	2 10 0	22 10 0
1837										
3303	August 31	John McAvoy.....	Flos	south half	2	1	100 10 0	50 0 0	5 0 0	45 0 0
1829										
125	Oct'r 29	Hugh Morrison....	Georgina	.....	10	8	126 10 0	63 0 0	63 0 0	0 0 0
1830										
324	Sept'r 11	William Bourchin..	do	.....	3	8	140 10 0	70 0 0	70 0 0	0 0 0
352	Nov'r 1	John Thornber....	do	.....	10	6	200 10 0	100 0 0	30 0 0	70 0 0
1832										
779	August 7	James Scowcroft...	do	.....	3	6	200 12 6	125 0 0	125 0 0	0 0 0
804	Sept'r 3	Stephen Evans	do	.....	17	8	190 12 6	118 15 0	23 15 0	95 0 0

Amount of Principal remaining unpaid, 30th June, 1841		
£	s.	d.
180	0	0
45	0	0
22	10	0
25	0	0
40	0	0
45	0	0
45	0	0
45	0	0
45	0	0
45	0	0
40	0	0
30	0	0
30	0	0
87	10	0
0	0	0
19	0	3
58	12	6
17	10	0
0	0	0
23	8	9
0	0	0
67	10	0
90	0	0
52	15	0
50	0	0
78	15	0
81	0	0
35	5	0
0	0	0
37	10	0
0	0	0
73	2	6
0	0	0
75	0	0
0	0	0
80	0	0
0	0	0
0	0	0
0	0	0
42	10	0
0	0	0
37	18	9
49	10	0
22	10	0
45	0	0
0	0	0
0	0	0
70	0	0
0	0	0
95	0	0

HOME DISTRICT—Continued.

No. of Sale.	Date of Sale	Name of the Purchaser	Township	Lot.	Con.	Acres	Price per Acre		Total Amount of Sale.			Amount of Principal paid			Amount of Principle remaining unpaid 30th June, 1841.		
							s.	d.	£	s.	d.	£	s.	d.	£	s.	d.
3901	1840 Feb'y 5	James Donnell....	Georgina	west half 17	6	100	8	9	43	15	0	30	12	6	13	2	6
77	1829 April 18	Elisha Mitchell, jun.	Gwillembury (N.)	west half 16	4	100	11	3	56	5	0	56	5	0	0	0	0
78	....	John Winch	do	east half 16	4	100	11	3	56	5	0	56	5	0	0	0	0
131	Dec'r 1	Lewis Fountain ...	do	 2	3	200	7	6	75	0	0	75	0	0	0	0	0
161	1830 Feb'y 2	Ephraim H. Payson	do	 25	3	160	11	3	90	0	0	90	0	0	0	0	0
216	March 28	James Rose.....	do	west half 16	6	100	10	0	50	0	0	50	0	0	0	0	0
1050	1833 March 5	Thomas Mossington	do	 15	lake c'n	200	11	3	112	10	0	112	10	0	0	0	0
1051	....	Arad. Smalley	do ..	..... 15 / west part 15	2 / 3	123	15	0	92	5	0	18	9	0	73	16	0
1103	April 9	David Sprague	do	east part 15	3	147	15	0	110	5	0	110	5	0	0	0	0
1245	August 22	James Rose.....	do	east half 16	6	100	12	6	62	10	0	25	0	0	37	10	0
2321	1836 Feb'y 2	Thomas Mossington	do	broken front 15	lake c'n	91	11	3	51	3	9	51	3	9	0	0	0
3	1829 Jan'y 6	William Purdy	Gwillembury (E.)	west half 9	4	100	16	3	81	5	0	81	5	0	0	0	0
27	Feb'y 3	Ebenezer Doan....	do	east half 15	3	100	17	6	87	10	0	87	10	0	0	0	0
28	 4	George McCarthy .	do	east half 2	3	100	20	0	100	0	0	100	0	0	0	0	0
30	 5	John Doan, sen....	do	 8	3	200	20	0	200	0	0	200	0	0	0	0	0
41	 24	James Evans.....	do	north half 3	4	100	17	6	87	10	0	87	10	0	0	0	0
42	....	John Evans.....	do	south half 3	4	100	17	6	87	10	0	87	10	0	0	0	0
69	April 7	Samuel Hughes....	do	 9	2	200	20	0	200	0	0	200	0	0	0	0	0
251	1830 May 29	Daniel Butler.....	do	 31	3	200	10	0	100	0	0	20	0	0	80	0	0
570	1831 Nov'r 1	Josiah B. Rogers ..	do	east half 9	4	100	12	6	62	10	0	62	10	0	0	0	0
676	1832 Feb'y 22	Moses Knight.....	do	west half 2	3	100	20	0	100	0	0	100	0	0	0	0	0
1027	1833 Feb'y 18	John Weddle.....	do	 3	8	200	11	3	112	10	0	112	10	0	0	0	0
1137	May 17	Samuel Johnson ...	do	north half 2	5	100	10	0	50	0	0	50	0	0	0	0	0
1138	....	John Weddle.....	do	south half 2	5	100	10	0	50	0	0	50	0	0	0	0	0
1611	1834 May 16	George Vernon....	do	 2	9	60	10	0	30	0	0	12	0	0	18	0	0
1672	July 14	Joseph Kinsey	do	centre ¼		50	20	0	50	0	0	35	0	0	15	0	0
1673	....	James Kinsey.....	do	west half 3	2	100	25	0	125	0	0	62	10	0	62	10	0
1674	....	Ebenezer Weller ..	do	east ¼		50	22	6	56	5	0	16	17	6	39	7	6
1794	Oct'r 15	John Wilson	do	 15	5	200	13	0	130	0	0	39	0	0	91	0	0
3136	1837 July 10	J. Shuttleworth....	do	south half 16	8	100	10	0	50	0	0	5	0	0	45	0	0
3158	 20	W. H. Wilson.....	do	east half 16	2	100	17	6	87	10	0	61	5	0	26	5	0
3168	 24	Robert Shuttleworth	do	north half 16	8	100	10	0	50	0	0	5	0	0	45	0	0
3315	Sept'r 5	Ed. Shuttleworth ..	do	west part 9	8	99	12	6	61	17	6	6	3	9	55	15	9
3316	....	Henry Shuttleworth	do	east part 9	8	101	12	6	63	2	6	12	12	6	50	10	0
3402	Oct'r 25	John Graham	do	north half 24	4	100	20	0	100	0	0	40	0	0	60	0	0
3686	1839 Jan'y 11	G. Vanslyke	do	west half 8	5	100	12	6	62	10	0	6	5	0	56	5	0
3700	Feb'y 15	J. Brammar.....	do	S. W. ¼ 15	3	50	20	0	50	0	0	15	0	0	35	0	0
3721	March 7	W. H. Wilson.....	do	N. W. ¼ 15	3	50	20	0	50	0	0	10	0	0	40	0	0
4025	1840 Sept'r 22	B. O. N. Lyster...	do	west half 16	2	100	17	6	87	10	0	87	10	0	0	0	0
22	1829 Jan'y 31	Isaac Kitley	Gwillembury (W.)	 2	3 N. S.	200	10	0	100	0	0	100	0	0	0	0	0
43	Feb'y 24	James McCarthy ..	do	east half 2	7	100	10	6	52	10	0	52	10	0	0	0	0
44	....	Benjamin Lewis...	do	west half 2	7	100	10	6	52	10	0	52	10	0	0	0	0
49	March 18	Elijah Howley	do	 3	6	200	10	6	105	0	0	105	0	0	0	0	0
50	....	Thomas West.....	do	 2	5	200	11	3	112	10	0	112	10	0	0	0	0
54	 19	James Stoddars....	do	 9	7	200	10	0	100	0	0	100	0	0	0	0	0
110	1830 August 22	Mark Scanlan.....	do	 16	9	200	11	3	112	10	0	22	10	0	90	0	0
148	Jan'y 20	Edward Matchett ..	do	north half 3	10	100	8	9	43	15	0	43	15	0	0	0	0
155	 26	John Coborn.....	do	south half 2	9	100	10	0	50	0	0	50	0	0	0	0	0
193	Feb'y 27	John Ferris.....	do	north half 2	9	100	10	0	50	0	0	50	0	0	0	0	0
272	June 30	Stephen McLean ..	do	 16	11	200	8	9	87	10	0	87	10	0	0	0	0
321	Sept'r 10	James Cody	do	south half 3	10	100	8	9	43	15	0	43	15	0	0	0	0
1032	1833 Feb'y 21	Thomas Parker ...	do	south half 10	8	100	11	3	56	5	0	39	7	6	16	17	6
1033	....	Robert Parker	do	north half 10	8	100	11	3	56	5	0	45	0	0	11	5	0
1105	April 10	Daniel Gerau.....	do	 16	15	36	10	0	18	0	0	18	0	0	0	0	0
1722	1834 Sept'r 6	Samuel Lount.....	do	 9	2 O. S.	200	12	9	127	10	0	25	10	0	102	0	0

mount of Principle remaining unpaid 30th June, 1841.		
£	s.	d.
13	2	6
0	0	0
0	0	0
0	0	0
0	0	0
0	0	0
0	0	0
73	16	0
0	0	0
37	10	0
0	0	0
0	0	0
0	0	0
0	0	0
0	0	0
0	0	0
0	0	0
0	0	0
80	0	0
0	0	0
0	0	0
0	0	0
0	0	0
0	0	0
18	0	0
15	0	0
62	10	0
39	7	6
91	0	0
45	0	0
26	5	0
45	0	0
55	13	9
50	10	0
60	0	0
56	5	0
35	0	0
40	0	0
0	0	0
0	0	0
0	0	0
0	0	0
0	0	0
0	0	0
0	0	0
90	0	0
0	0	0
0	0	0
0	0	0
0	0	0
0	0	0
16	17	6
11	5	0
0	0	0
02	0	0

HOME DISTRICT—Continued.

No. of Sale	Date of Sale		Name of the Purchaser	Township	Lot	Con.	Acres	Price per Acre.		Total amount of Sale			Amount of Principal Paid			Amount of Principal remaining unpaid 30th June, 1841		
								s.	d.	£	s.	d.	£	s.	d.	£	s	d.
	1834																	
1759	Sept'r	25	Roderick McKay..	Gwillembury (W.)	west half	10	4	100	15	0	75	0	0	75	0	0	0	0	0
1760	.....	..	Donald McKay....	do	east half	10	4	100	15	0	75	0	0	75	0	0	0	0	0
1761	.....	..	Alexander Gunn...	do	south half	9	5	100	20	0	100	0	0	10	0	0	90	0	0
	1835																		
1862	Jan'y	16	William Freghan ..	do	.....	16	13	200	10	0	100	0	0	100	0	0	0	0	0
1870	.....	21	Oliver Porter.....	do	north half	10	6	100	20	0	100	0	0	50	0	0	50	0	0
1871	.....	22	A. Bannerman	do	north half	9	5	100	20	0	100	0	0	100	0	0	0	0	0
	1836																		
2337	Feb'y	16	A. Campbell.....	do	south half	10	6	100	20	0	100	0	0	20	0	0	80	0	0
2635	Oct'r	8	Thomas Procter...	do	north half	3	8	100	15	0	75	0	0	30	0	0	45	0	0
2636	.....	..	Ira Clark	do	south half	3	8	100	15	0	75	0	0	37	10	0	37	10	0
2644	.....	12	Alexander Ross ...	do	north half	3	14	100	15	0	75	0	0	7	10	0	67	10	0
	1837																		
2921	Feb'y	7	Alexan'er Gunn...	do	north half	3	4	100	15	0	75	0	0	7	10	0	67	10	0
2924	.....	10	John Kitely.....	do	S. E. ½	3	4	50	20	0	50	0	0	5	0	0	45	0	0
2932	.....	21	Henry Lee	do	south half	2	11	100	12	6	62	10	0	6	5	0	56	5	0
3055	May	8	Jesse Roe	do	S. W. ¼	3	4	50	20	0	50	0	0	5	0	0	45	0	0
3091	.....	27	John Brandon.....	do	.....	2	1 N. S.	90	16	0	72	0	0	21	12	0	50	8	0
3092	.....	..	Thomas Brandon .	do	west half }	3	2 N. S.	90	12	6	56	5	0	16	17	6	39	7	6
3093	.....	..	James Brandon....	do	east half }			90	12	6	56	5	0	11	5	0	45	0	0
3105	.....	31	John McAfee	do	east half	7	12	100	7	6	37	10	0	11	5	0	26	5	0
3106	June	1	John Quay	do	east half	19	11	100	10	0	50	0	0	5	0	0	45	0	0
3114	.....	16	William McClellan.	do	west half	19	11	100	10	0	50	0	0	5	0	0	45	0	0
3152	July	19	Thomas Wilson ...	do	south half	3	12	100	10	0	50	0	0	50	0	0	0	0	0
3214	.....	29	A. Kearns.....	do	broken	2	15	36	20	0	36	0	0	3	12	0	32	8	0
3345	Sept'r	22	William White	do	broken	9	1	36	10	0	18	0	0	7	4	0	10	16	0
3358	.....	26	Robert Dearing ...	do	north half	2	11	100	10	0	50	0	0	15	0	0	35	0	0
	1840																		
3914	March	13	William Roe.....	do	.....	3	2	200	16	3	162	10	0	80	0	0	82	10	0
	1829																		
99	June	11	L. J. Clement	Innisfil.....	north half	16	1	100	7	6	37	10	0	37	10	0	0	0	0
	1831																		
564	Oct'r	24	William Kingdom..	do	.....	25	5	70	10	0	35	0	0	3	10	0	31	10	0
	1832																		
708	March	23	John Climie, jun...	do	south half	17	2	100	8	0	40	0	0	4	0	0	36	0	0
709	.....	..	Hugh Todd.....	do	north half	16	3	100	8	0	40	0	0	40	0	0	0	0	0
821	Sept'r	25	William Jack	do	south half	22	6	100	8	0	40	0	0	20	0	0	20	0	0
	1833																		
983	Jan'y	16	John Th mpson...	do	.....	16	9	200	10	0	100	0	0	10	0	0	90	0	0
1291	Sept'r	17	G. M. Clement ...	do	south half	16	1	100	11	6	57	10	0	11	10	0	46	0	0
	1834																		
1726	Sept'r	9	George Breend....	do	.....	17	10	200	11	0	110	0	0	22	0	0	88	0	0
	1836																		
2373	May	14	J. McConkey.....	do	south half	16	3	100	15	0	75	0	0	7	10	0	67	10	0
2520	August	9	William Climie....	do	south half	22	2	100	10	0	50	0	0	5	0	0	45	0	0
3479	Dec'r	2	James McQuade...	do	north half	3	8	100	10	6	52	10	0	5	5	0	47	5	0
	1839																		
3690	Jan'y	29	Irwin Cluff	do	.....	16	5	200	10	0	100	0	0	40	0	0	60	0	0
	1840																		
3918	March	27	Joseph & W. Brooks	do	.....	2	5	200	8	9	87	10	0	8	15	0	78	15	0
	1829																		
48	March	10	Barnes Beynon....	King.....	.....	3	2	200	11	3	112	10	0	112	10	0	0	0	0
75	April	15	Joseph Hughes....	do	.....	30	8	200	7	6	75	0	0	75	0	0	0	0	0
107	August	13	Ira Edmonds.....	do	.....	30	4	200	10	0	100	0	0	100	0	0	0	0	0
	1830																		
142	Jan'y	6	Nat. Gamble, jun...	do	.....	30	2	200	7	6	75	0	0	75	0	0	0	0	0
	1832																		
644	Jan'y	26	Jesse Lloyd	do	.....	34	9	200	12	6	125	0	0	125	0	0	0	0	0
657	Feb'y	8	James Lloyd, sen...	do	north half	5	3	100	14	0	70	0	0	70	0	0	0	0	0
692	March	13	John Grout.....	do	.....	34	5	200	10	0	100	0	0	100	0	0	0	0	0
	1833																		
1080	March	21	Elias Rogers.....	do	south half	34	7	100	10	0	50	0	0	35	0	0	15	0	0
1090	April	1	William Tench, sen.	do	.....	34	3	200	10	0	100	0	0	20	0	0	80	0	0
1136	May	14	Thomas Irwin	do	north half	34	7	100	10	0	50	0	0	30	0	0	20	0	0
1185	July	9	Isaac Hollingshead.	do	front part	11	5	60	15	0	45	0	0	4	10	0	40	10	0
1186	.....	..	Sam. Hollingshead .	do	rear part	11	5	140	15	0	105	0	0	42	0	0	63	0	0
	1834																		
1517	Feb'y	18	A. Hyndman.....	do	S. W. ¼	5	3	50	20	0	50	0	0	20	0	0	30	0	0
1610	May	15	D. McLaren.....	do	west half	9	6	100	17	6	87	10	0	43	15	0	43	15	0
1623	June	13	Neil Wilkie.....	do	east half	3	4	100	15	0	75	0	0	37	10	0	37	10	0
1775	Sept'r	29	Neil Wilkie.....	do	west half	3	4	100	15	0	75	0	0	22	10	0	52	10	0
1849	Dec'r	16	William Burk	do	east half	18	9	100	15	0	75	0	0	75	0	0	0	0	0

Amount of Principal remaining unpaid 30th June, 1841		
£	s	d.
0	0	0
0	0	0
90	0	0
0	0	0
50	0	0
0	0	0
80	0	0
45	0	0
37	10	0
67	10	0
67	10	0
45	0	0
56	5	0
45	0	0
50	8	0
39	7	6
45	0	0
26	5	0
45	0	0
45	0	0
0	0	0
32	8	0
10	16	0
35	0	0
82	10	0
0	0	0
31	10	0
36	0	0
0	0	0
20	0	0
90	0	0
46	0	0
88	0	0
67	10	0
45	0	0
47	5	0
60	0	0
78	15	0
0	0	0
0	0	0
0	0	0
0	0	0
0	0	0
0	0	0
0	0	0
15	0	0
80	0	0
20	0	0
40	10	0
63	0	0
30	0	0
43	15	0
37	10	0
52	10	0
0	0	0

HOME DISTRICT—Continued.

No. of Sale	Date of Sale	Name of the Purchaser	Township	Lot	Con.	Acres	Price per Acre. s.	d.	Total amount of Sale. £	s.	d.	Amount of Principal Paid £	s.	d.	Amount of Principal remaining unpaid, 30th June, 1841. £	s.	d.
	1835																
1900	Feb'y 11	Philip Boisvert....	King.....	north half 11	3	100	20	0	100	0	0	50	0	0	50	0	0
1953	March 25	D. McCallum	do	west half 9	4	100	16	0	80	0	0	24	0	0	56	0	0
2240	Oct'r 26	Jeremiah Smith....	do	west half 28	9	100	20	0	100	0	0	100	0	0	0	0	0
	1836																
2324	Feb'y 5	Asahel Edmonds ..	do	east half 3	8	100	22	0	110	0	0	11	0	0	99	0	0
2348	 27	George Snider	do	west half 3	8	100	22	0	110	0	0	55	0	0	55	0	0
2433	July 12	William Burke	do	east half 17	9	100	10	0	50	0	0	5	0	0	45	0	0
2693	Oct'r 28	Archibald Reilly....	do	west half 18	9	100	10	0	50	0	0	5	0	0	45	0	0
	1837																
2951	March 3	James McQuade...	do	east half 19	9	100	10	0	50	0	0	5	0	0	45	0	0
3015	April 1	John Hollingshead .	do	 5	5	200	20	0	200	0	0	80	0	0	120	0	0
3096	May 30	William Bryden ...	do	rear half 9	2	100	22	6	112	10	0	11	5	0	101	5	0
3104	 31	Matthew Brandon..	do	east half 20	9	100	16	0	80	0	0	8	0	0	72	0	0
3322	Sept'r 19	Neil Campbell	do	west half 16	9	100	10	0	50	0	0	5	0	0	45	0	0
3387	Oct'r 20	James Burke.....	do	east half 16	9	100	10	0	50	0	0	5	0	0	45	0	0
	1838																
3536	March 27	D. McDougall	do	S. E. ¼ 5	3	50	20	0	50	0	0	10	0	0	40	0	0
	1839																
3689	Jan'y 23	Richard Machill...	do	east half 9	6	100	20	0	100	0	0	100	0	0	0	0	0
3732	March 21	Lewis Page.....	do	west part 5	7	60	15	0	45	0	0	13	10	0	31	10	0
3752	April 23	Andrew Davidson..	do	east half 9	2	100	22	6	112	10	0	22	10	0	90	0	0
3841	August 22	John Mitchell.....	do	east half 11	7	100	13	0	65	0	0	6	10	0	58	10	0
	1840																
3998	August 13	Robert Wilson	do	south half 11	3	100	20	0	100	0	0	10	0	0	90	0	0
4039	Oct'r 6	James Henderson..	do	R. or W. ½ 28	11	100	10	0	50	0	0	50	0	0	0	0	0
4051	 13	William Pringle ...	do	west half 9	8	100	11	3	56	5	0	11	5	0	45	0	0
4062	Nov'r 14	Joseph Harrison...	do	east quarter 5	7	50	15	0	37	10	0	3	15	0	33	15	0
	1841																
4080	Jan'y 28	James Henderson..	do	east half 30	10	100	10	4½	52	0	0	52	0	0	0	0	0
	1837																
2942	Feb'y 28	John McDonald...	Mara.....	 15	1	148	8	9	64	15	0	6	9	6	58	5	6
2945	March 2	Robert Waddell ...	do	west half 15	B	100	7	6	37	10	0	3	15	0	33	15	0
2946	.....	James Ritchie.....	do	east half 15	B	100	7	6	37	10	0	11	5	0	26	5	0
	1838																
3592	June 26	James McGregor ..	do	south half 6	A	100	7	6	37	10	0	7	10	0	30	0	0
3593	.....	Farquar McRae ...	do	north half 6	A	100	7	6	37	10	0	11	5	0	26	5	0
	1840																
3937	May 26	Angus McDonald..	do	 25	7	105	8	0	42	0	0	4	4	0	37	16	0
	1829																
34	Feb'y 12	John Tipp.....	Markham.....	east half 24	2	100	17	6	87	10	0	87	10	0	0	0	0
35	.....	Henry Eyer	do	west half 24	2	100	17	6	87	10	0	87	10	0	0	0	0
53	March 19	J. F. Heddrick....	do	 9	2	200	20	0	200	0	0	200	0	0	0	0	0
64	April 1	Sarah Hastings....	do	east half 30	6	100	17	6	87	10	0	78	15	0	8	15	0
76	 16	Ben. Overholser...	do	west half 25	7	100	22	6	112	10	0	112	10	0	0	0	0
90	May 8	James O. Degear...	do	 25	9	200	20	0	200	0	0	120	0	0	80	0	0
95	 30	John Heisa	do	west half 25	3	100	20	0	100	0	0	100	0	0	0	0	0
	1830																
217	March 23	Matthew Udell....	do	north half 24	10	63	16	3	51	3	9	51	3	9	0	0	0
218	.....	William J. Miller..	do	south half 24	10	63	16	3	51	3	9	51	3	9	0	0	0
	1832																
711	March 27	Hugh McKinnon ..	do	west half 9	6	100	21	0	105	0	0	105	0	0	0	0	0
712	.....	Arch. McKinnon ..	do	east half 9	6	100	21	0	105	0	0	42	0	0	63	0	0
716	 29	Richard Lewis	do	 30	4	200	22	6	225	0	0	180	0	0	45	0	0
721	April 3	Archibald Barker..	do	east half 8	5	100	18	0	90	0	0	90	0	0	0	0	0
722	 7	James McLean....	do	 15	5	200	21	0	210	0	0	126	0	0	84	0	0
764	July 9	Trueman Pennock.	do	N. pt. } E. ½ 16	6	50	25	0	62	10	0	62	10	0	0	0	0
		William Pennock	do	S. pt. }		50	25	0	62	10	0	43	15	0	18	15	0
765	.....	Frederic Eckhart..	do	west half 16	6	100	25	0	125	0	0	62	10	0	62	10	0
932	Dec'r 14	John Cameron, jun.	do	N. W. ¼ } 3	2	50	25	0	62	10	0	12	10	0	50	0	0
	1833	Alex. Cameron..	do	S. W. ¼ }		50	25	0	62	10	0	12	10	0	50	0	0
982	Jan'y 15	Thomas Gauley...	do	 16	4	200	25	0	250	0	0	25	0	0	225	0	0
985	 21	Samuel Kendrick..	do	west half 30	6	100	22	0	110	0	0	88	0	0	22	0	0
1036	Feb'y 26	Hon. Peter McGill.	do	front half 9	8	100	24	0	120	0	0	108	0	0	12	0	0
1088	March 29	Jacob Wismer.....	do	east half 15	7	100	25	0	125	0	0	87	10	0	37	10	0
1094	April 2	Joseph Ferris	do	west half 31	5	100	25	0	125	0	0	37	10	0	87	10	0
1144	May 22	Cyrus Badgero....	do	west half 9	10	100	20	0	100	0	0	10	0	0	90	0	0
1159	June 12	Christian Reesor ..	do	N. E. ¼ 15	9	50	25	0	62	10	0	62	10	0	0	0	0
1164	 19	D. Wismer, sen....	do	 17	7	200	25	0	250	0	0	175	0	0	75	0	0
1234	August 8	William Clark.....	do	 31	7	200	25	0	250	0	0	250	0	0	0	0	0
1250	 27	Michael Kaister ...	do	 30	10	94	20	0	94	0	0	94	0	0	0	0	0
1251	 28	Asa Wismer	do	west half 15	7	100	25	0	125	0	0	100	0	0	25	0	0
1253	.....	Alexander Hunter .	do	 16	7	200	25	0	250	0	0	100	0	0	150	0	0

Amount of Principal remaining unpaid, 30th June, 1841.		
£	s.	d.
50	0	0
56	0	0
0	0	0
99	0	0
55	0	0
45	0	0
45	0	0
45	0	0
120	0	0
101	5	0
72	0	0
45	0	0
45	0	0
40	0	0
0	0	0
31	10	0
90	0	0
58	10	0
90	0	0
0	0	0
45	0	0
33	15	0
0	0	0
58	5	6
33	15	0
26	5	0
30	0	0
26	5	0
37	16	0
0	0	0
0	0	0
0	0	0
8	15	0
0	0	0
80	0	0
0	0	0
0	0	0
0	0	0
0	0	0
63	0	0
45	0	0
0	0	0
84	0	0
0	0	0
18	15	0
62	10	0
50	0	0
50	0	0
225	0	0
22	0	0
12	0	0
27	10	0
87	10	0
90	0	0
0	0	0
75	0	0
0	0	0
0	0	0
25	0	0
150	0	0

HOME DISTRICT—Continued.

No. of Sale	Date of Sale	Name of the Purchaser.	Township	Lot	Con.	Acres	Price per Acre	Total amount of Sale.	Amount of Principal Paid	Amount of Principal remaining unpaid, 30th June, 1841
							s. d.	£ s. d.	£ s. d.	£ s. d.
	1834									
1516	Feb'y 17	John Miller.....	Markham.....	east half 19	7	100	25 0	125 0 0	62 10 0	62 10 0
1522	 21	John Reesor, jun...	do	 2	11	50	20 0	50 0 0	50 0 0	0 0 0
1567	March 13	John Hamilton	do	east half 31	9	100	20 0	100 0 0	100 0 0	0 0 0
1587	April 16	Alex. McPherson..	do	east half 2	5	100	25 0	125 0 0	75 0 0	50 0 0
1801	Oct'r 21	Benjamin Marr....	do	S. W. part 15	9	150	25 0	187 10 0	37 10 0	150 0 0
	1835									
1907	Feb'y 20	Ambrose Noble ...	do	west part 16	8	70	25 0	87 10 0	43 15 0	43 15 0
1933	March 5	Henry Clarry	do	east half 20	7	100	25 0	125 0 0	25 0 0	100 0 0
1937	 10	David Cash.....	do	front part } 30	8	50	22 6	56 5 0	56 5 0	0 0 0
1938	....	Francis Pike.....	do	rear part }		150	22 6	168 15 0	33 15 0	135 0 0
1941	 11	William Johnson ..	do	N. E. ¼ 8	9	50	25 0	62 10 0	25 0 0	37 10 0
1995	May 26	John Gamble	do	east half 16	10	85½	20 0	85 10 0	25 13 0	59 17 0
1996	....	Moses Gamble	do	west half 16	10	85½	20 0	85 10 0	59 17 0	25 13 0
2223	Oct'r 12	David Wismer	do	 18	7	200	25 0	250 0 0	250 0 0	0 0 0
	1836									
2360	March 25	John Large.....	do	 15	3	200	30 0	300 0 0	300 0 0	0 0 0
2476	July 30	Thomas Sanderson.	do	west half 20	7	100	25 0	125 0 0	50 0 0	75 0 0
2526	August 15	M. Stoutenburgh ..	do	east half 25	3	100	22 0	110 0 0	77 0 0	33 0 0
2677	Oct'r 24	Alex. Bradburn....	do	west half 8	5	100	22 6	112 10 0	22 10 0	90 0 0
2793	Dec'r 19	P. Milne, jun.....	do	east half 25	7	100	25 0	125 0 0	25 0 0	100 0 0
	1837									
2802	Jan'y 4	J. B. McLean.....	do	west half 3	10	100	20 0	100 0 0	10 0 0	90 0 0
2834	 21	Christ'r. Henricks .	do	west half 24	4	100	27 0	135 0 0	13 10 0	121 10 0
3028	April 20	William Holditch..	do	 8	3	200	25 0	250 0 0	75 0 0	175 0 0
3034	May 2	Joseph Tomlinson .	do	 24	6	200	25 0	250 0 0	25 0 0	225 0 0
3067	 18	Cyrus Lane.....	do	west half 3	6	100	28 0	140 0 0	56 0 0	84 0 0
3074	 20	Richard Sylvester..	do	front half } 3	8	100	22 6	112 10 0	22 10 0	90 0 0
3075	....	Peter Milne	do	rear half }		100	22 6	112 10 0	22 10 0	90 0 0
3338	Oct'r 20	Johathan Scott....	do	 3	4	200	27 6	275 0 0	55 0 0	220 0 0
	1839									
3688	Jan'y 15	W. A. Baldwin....	do	 16	2	200	25 0	250 0 0	250 0 0	0 0 0
3733	March 22	Richard Trudgeon .	do	east part 24	4	50	22 6	56 5 0	5 12 6	50 12 6
3783	June 6	Benjamin Bowman.	do	W. pt. } E. ½ 31	5	40	25 0	50 0 0	5 0 0	45 0 0
3784	....	William Stafford...	do	E. pt. }		60	25 0	75 0 0	7 10 0	67 10 0
3879	Dec'r 19	T. Brown & J. Wallis	do	west half 2	3	100	21 3	106 5 0	10 12 6	95 12 6
	1840									
3916	March 23	William Marwood..	do	east half 2	3	100	21 3	106 5 0	10 12 6	95 12 6
	1833									
1132	May 11	Thomas Boyd.....	Medonte	west half 16	11	100	10 0	50 0 0	10 0 0	40 0 0
1140	 18	John Segar	do	 3	10	200	10 0	100 0 0	30 0 0	70 0 0
1334	Oct'r 15	John Shanahan....	do	N. E. ¼ 9	3	50	10 0	25 0 0	2 10 0	22 10 0
1360	Nov'r 6	John Boynton.....	do	west half 9	3	100	10 0	50 0 0	10 0 0	40 0 0
	1834									
1831	Nov'r 21	Neil McLean	do	east half } 10	10	100	10 0	50 0 0	25 0 0	25 0 0
	1836	John Currie	do	west half }		100	10 0	50 0 0	20 0 0	30 0 0
2525	August 10	Patrick Frawley...	do	west half 9	5	100	10 0	50 0 0	10 0 0	40 0 0
2735	Nov'r 14	Hugh Freel.....	do	east half 9	5	100	10 0	50 0 0	5 0 0	45 0 0
	1837									
3297	August 26	Thomas Duddy ...	do	west half 2	7	100	10 0	50 0 0	5 0 0	45 0 0
	1838									
3642	Oct'r 2	Patrick Houlahan..	do	east half 10	4	100	10 0	50 0 0	5 0 0	45 0 0
	1839									
3815	July 11	T. Kelcher.....	do	east half 3	6	100	10 0	50 0 0	5 0 0	45 0 0
	1840									
3943	June 1	John Hussy.....	do	S. E. ¼ 9	3	50	10 0	25 0 0	2 10 0	22 10 0
	1836									
2399	June 14	Isaiah Rusk.....	Mono	east half } 8	5	100	10 0	50 0 0	15 0 0	35 0 0
2524	August 10	Thomas Jackson ..	do	west half }		100	10 0	50 0 0	5 0 0	45 0 0
	1837			E. H. S.						
3001	March 25	Moses Hereshaw ..	do	E. ½ 8 W.H.S.	1	100	10 0	50 0 0	5 0 0	45 0 0
3020	April 7	Andrew Henry....	do	east half } 15	3	100	11 3	56 5 0	22 10 0	33 15 0
		Robert Henry...	do	west half }		100	11 3	56 5 0	22 10 0	33 15 0
				E. H. S.						
3033	May 1	William Martin....	do	south half } 6	6	100	12 6	62 10 0	6 5 0	56 5 0
3099	 30	James Brett	do	north half }		100	12 6	62 10 0	12 10 0	50 0 0
				E. H. S.						
3194	July 27	Peter Stewart.....	do	east half 20	4	100	10 0	50 0 0	5 0 0	45 0 0
	1839									
3694	Feb'y 5	William Ewen	do	north half } 27	8	100	10 0	50 0 0	10 0 0	40 0 0
3695	....	John Ewen.....	do	south half }		100	10 0	50 0 0	10 0 0	40 0 0
	1840									
3962	June 25	J. Turnbull, jun....	do	east half 20	2	100	10 0	50 0 0	5 0 0	45 0 0
3977	July 13	T. Buchanan.....	do	W. ½ 15 E.C.R.	5	100	7 6	37 10 0	3 15 0	33 15 0

Amount of Principal remaining unpaid, 30th June, 1841		
£	s.	d.
62	10	0
0	0	0
0	0	0
50	0	0
150	0	0
43	15	0
100	0	0
0	0	0
135	0	0
37	10	0
59	17	0
25	13	0
0	0	0
0	0	0
75	0	0
33	0	0
90	0	0
100	0	0
90	0	0
121	10	0
175	0	0
225	0	0
84	0	0
90	0	0
90	0	0
220	0	0
0	0	0
50	12	6
45	0	0
67	10	0
95	12	6
95	12	6
40	0	0
70	0	0
22	10	0
40	0	0
25	0	0
30	0	0
40	0	0
45	0	0
45	0	0
45	0	0
45	0	0
22	10	0
35	0	0
45	0	0
45	0	0
33	15	0
33	15	0
56	5	0
50	0	0
45	0	0
40	0	0
40	0	0
45	0	0
33	15	0

HOME DISTRICT—Continued.

No. of Sale	Date of Sale	Name of the Purchaser	Township.	Lot	Con.	Acres	Price per Acre		Total amount of Sale.			Amount of Principal paid			Amount of Principal remaining unpaid 30th June, 1841		
							s.	d.	£	s.	d.	£	s.	d.	£	s.	d.
	1834																
1716	Sept'r 1	James Little.....	Mulmer	west half 2	8	100	10	3	51	5	0	5	2	6	46	2	6
	1836																
2634	Oct'r 7	John Henderson...	do	E. ½ 2 E.H.S.	8	100	10	0	50	0	0	5	0	0	45	0	0
	1837																
3329	Sept'r 20	Thomas Cauthers..	do	E. ½ 6 E.H.S.	5	100	10	0	50	0	0	15	0	0	35	0	0
3359	 20	George McAlister .	Nottowasaga	34	10	200	10	0	100	0	0	30	0	0	70	0	0
3390	Oct'r 20	John Adair.....	do	south half 32	10	100	10	0	50	0	0	5	0	0	45	0	0
	1832																
879	Nov'r 2	G. S. Connor.....	Orillia	2	1 N.D.	200	7	6	75	0	0	75	0	0	0	0	0
	1833																
979	Jan'y 15	Paul Darling.....	do	6	2 S. D.	200	7	6	75	0	0	22	10	0	52	10	0
	1834																
1621	June 12	William Kirsopp...	do	broken 6	6 S. D.	12	.....		2	0	0	2	0	0	0	0	0
	1837																
3166	July 22	Rev. Jonathan Scott	do	8	3 S. D.	200	10	6	105	0	0	10	10	0	94	10	0
3173	 24	John Shannon.....	do	12	4 S. D.	116	19	0	110	4	0	44	1	8	66	2	4
3307	August 31	Henry Smith.....	do	west half 8	1 S. D.	100	10	0	50	0	0	5	0	0	45	0	0
3397	Oct'r 23	Andrew Moffatt ...	do	6	4 S. D.	200	10	0	100	0	0	10	0	0	90	0	0
3494	Dec'r 20	Edward G. O'Brien	do	broken front 2	7 S. D.	54	10	0	27	0	0	2	14	0	24	6	0
	1838																
3542	April 16	John Harvie	do	east half 8	1 S. D.	100	10	0	50	0	0	5	0	0	45	0	0
	1833																
1141	May 18	John Nevins	Oro	3	8	200	10	0	100	0	0	70	0	0	30	0	0
1197	July 16	D. Cameron	do	N. E. half 6	12	100	10	0	50	0	0	10	0	0	40	0	0
1358	Nov'r 6	Archibald Leach ..	do	west half 2	9	100	10	0	50	0	0	5	0	0	45	0	0
	1834																
1608	May 10	Richard Hodges...	do	east half 17	12	100	10	0	50	0	0	5	0	0	45	0	0
1609	 15	L. Galbraith.....	do	13	10	200	10	0	100	0	0	60	0	0	40	0	0
1708	August 30	Walter Lander....	do	9	5	200	10	3	102	10	0	10	5	0	92	5	0
1746	Sept'r 20	Hugh Reid	do	east half 3	10	100	10	0	50	0	0	15	0	0	35	0	0
		John Reid.....	do	west half 3		100	10	0	50	0	0	5	0	0	45	0	0
1747	....	Duncan Reid	do	east half 2	9	100	10	0	50	0	0	5	0	0	45	0	0
	1835																
2035	July 3	Duncan McCuaig..	do	16	5	200	10	0	100	0	0	40	0	0	60	0	0
	1837																
3216	July 29	Thomas Drury....	do	13	2	100	10	0	50	0	0	5	0	0	45	0	0
3372	Oct'r 16	William Ashfield ..	do	west half 10	6	100	10	0	50	0	0	5	0	0	45	0	0
3389	 20	D. McKinley	do	broken 2	13	120	10	0	60	0	0	18	0	0	42	0	0
	1829																
13	Jan'y 17	William Matthews .	Pickering.....	west part 12	2	90	20	0	90	0	0	90	0	0	0	0	0
18	 22	George Sisler.....	do	north half 15	5	100	12	6	62	10	0	62	10	0	0	0	0
47	March 9	Christian Stouffer..	do	31	9	200	15	0	150	0	0	150	0	0	0	0	0
66	April 2	George Clarke....	do	north half 20	8	100	12	6	62	10	0	62	10	0	0	0	0
67	....	Joshua Wixson....	do	south half 20	8	100	12	6	62	10	0	62	10	0	0	0	0
68	 7	J. W. Sherrard....	do	north half 20	6	100	12	6	62	10	0	50	0	0	12	10	0
102	July 13	Leonard Haight ...	do	8	3	200	15	0	150	0	0	150	0	0	0	0	0
108	August 13	Joseph Chapman ..	do	north half 8	1	100	20	0	100	0	0	100	0	0	0	0	0
	1830																
138	Jan'y 4	Jonathan Magee...	do	east half 2	3	100	15	0	75	0	0	75	0	0	0	0	0
154	 26	Edward Laurence .	do	S. W. ¼ 8	1	50	17	6	43	15	0	43	15	0	0	0	0
325	Oct'r 15	Joshua Wixson	do	25	7	200	12	6	125	0	0	125	0	0	0	0	0
	1831																
447	Feb'y 17	Cornelius Johnson.	do	N. W. pt. 27	6	150	11	3	84	7	6	84	7	6	0	0	0
508	March 16	Nathan Sherrard...	do	S. E. ¼		50	11	3	28	2	6	28	2	6	0	0	0
	1832																
673	Feb'y 15	Edward Laurence .	do	north half 8	range 3	100	20	0	100	0	0	100	0	0	0	0	0
	1833																
1012	Feb'y 4	John Matthews....	do	east part 12	2	110	25	0	137	10	0	110	0	0	27	10	0
1042	March 1	Nicholas Austin ...	do	N. E. ¼	1	50	25	0	62	10	0	43	15	0	18	15	0
1043	....	Barber Nicholls ...	do	N. W. ¼ 2		50	25	0	62	10	0	56	5	0	6	5	0
1125	April 18	C. B. Stickney	do	west half 2	3	100	18	9	93	15	0	75	0	0	18	15	0
1133	May 13	William J. O'Grady	do	part of 15	1	183	15	0	137	5	0	27	9	0	109	16	0
1354	Oct'r 28	Laurence Hayden .	do	2	5	200	20	0	200	0	0	96	5	4	103	14	8
	1834				ranges												
1577	April 2	W. J. O'Grady..	do	15	2nd	165	15	0	123	15	0	12	7	6	111	7	6
		G. P. & J. D.		and part 15	3rd												
		Ridout.....	do	N. pt. 15 bk. ft.	3rd	75	15	0	56	5	0	56	5	0	0	0	0
1579	 4	Joseph Richardson.	do	south half 2	2d & 3d	126	22	6	141	15	0	113	8	0	28	7	0
1580	....	Robert Richardson.	do	north half	range	126	22	6	141	15	0	113	8	0	28	7	0
1743	Sept'r 19	George Sisler....	do	N. ½ of S. ½ 15	5	50	12	6	31	5	0	31	5	0	0	0	0
	1835																
1898	Feb'y 11	William Dunbar...	do	west half 25	1	100	25	0	125	0	0	125	0	0	0	0	0
2028	June 25	Phœbe Conat.....	do	S. E. ¼ 8	1	50	22	0	55	0	0	11	0	0	44	0	0

ount of Principal rem aining unpaid, 30th June, 1841		
£	s.	d.
46	2	6
45	0	0
35	0	0
70	0	0
45	0	0
0	0	0
52	10	0
0	0	0
94	10	0
56	2	4
15	0	0
00	0	0
24	6	0
5	0	0
0	0	0
0	0	0
5	0	0
5	0	0
0	0	0
2	5	0
5	0	0
5	0	0
5	0	0
0	0	0
5	0	0
5	0	0
2	0	0
0	0	0
0	0	0
0	0	0
0	0	0
0	0	0
2	10	0
0	0	0
0	0	0
0	0	0
0	0	0
0	0	0
0	0	0
0	0	0
0	0	0
7	10	0
3	15	0
5	5	0
3	15	0
9	16	0
3	14	8
	7	6
0	0	0
3	7	0
2	7	0
0	0	0
0	0	0
0	0	0

HOME DISTRICT—Continued.

No. of Sale	Date of Sale	Name of the Purchaser	Township	Lot	Con.	Acres	Price per Acre s.	d.	Total Amount of Sale £	s.	d.	Amount of Principal paid £	s.	d.	Amount of Principal remaining unpaid, 30th June, 1841 £	s.	d.
1835																	
2036	July 6	George White	Pickering	east half	25	1	100	25	0	125	0	0	37	10	0	87	0	0
2255	Nov'r 4	J. A. Haight	do		15	3	200	20	0	200	0	0	100	0	0	100	0	0
1836																		
2765	Dec'r 7	Charles Hadley	do	broken	31	range 2	100	15	0	75	0	0	7	10	0	67	10	0
1837																		
3024	April 13	Frederic Johnson	do	north half	33	8	100	22	6	112	10	0	22	10	0	90	0	0
3036	May 4	George Day	do	N. W. ¼	8	5	50	20	0	50	0	0	10	0	0	40	0	0
3080	22	Seneca Palmer	do		31	3	200	20	0	200	0	0	80	0	0	120	0	0
3126	June 30	Nelson Bice	do	N. ½ of S. ½	33	6	50	20	0	50	0	0	5	0	0	45	0	0
3258	August 15	Samuel Major	do	north half	25	5	100	25	0	125	0	0	37	10	0	87	10	0
3461	Nov'r 20	John Brannan	do	part of	25	B. F.	53	41	0	108	13	0	65	3	6	43	9	6
1838																		
3535	March 15	Wing Rogers	do	north half	6	6	100	20	0	100	0	0	40	0	0	60	0	0
3554	April 24	Aaron Allbright	do	south half	25	5	100	25	0	125	0	0	25	0	0	100	0	0
3580	June 7	Mary Matthews	do	rear part	27	4	130	25	0	162	10	0	16	5	0	146	5	0
3589	22	Donald McKay and Peter N. McKay	do		6	2	200	25	0	250	0	0	25	0	0	225	0	0
3677	Dec'r 11	William Proudfoot	do		25	3	200	15	0	150	0	0	150	0	0	0	0	0
1839																		
3714	March 1	Isaac Dillingham	do	west half	20	4	100	20	0	100	0	0	10	0	0	90	0	0
3731	21	John Weir	do		6	8	200	15	0	150	0	0	20	0	0	130	0	0
3747	April 17	Rob. Richardson	do	S. W. ¼	2	1	50	25	0	62	10	0	18	15	0	43	15	0
		Mary Cobbledick	do	N. W. ¼			50	25	0	62	10	0	12	10	0	50	0	0
3770	May 10	Francis Linton	do		12	8	200	18	9	187	10	0	56	5	0	131	5	0
1829																		
88	May 6	Abner Hurd	Reach	north half	17	4	100	8	9	43	15	0	43	15	0	0	0	0
89		Hiram Buck	do	south half			100	8	9	43	15	0	43	15	0	0	0	0
1833																		
1077	March 20	Reuben Crandle	do	south half	17	6	100	12	6	62	10	0	6	5	0	56	5	0
1162	June 14	William Bell	do	north half			100	12	6	62	10	0	12	10	0	50	0	0
1384	Dec'r 2	William Viney	do		22	12	200	10	0	100	0	0	10	0	0	90	0	0
1385		James Moon	do		22	10	200	10	0	100	0	0	20	0	0	80	0	0
1836																		
2434	July 12	George Patterson	do	west half	16	13	100	10	0	50	0	0	10	0	0	40	0	0
		Robert Baird	do	[illegible]			100	10	0	50	0	0	15	0	0	35	0	0
2435		Robert Baird	do	[illegible]	17	14	100	10	0	50	0	0	5	0	0	45	0	0
2436		Samuel Baird	do	[illegible] half			100	10	0	50	0	0	15	0	0	35	0	0
2454	16	George Merrick	do		2	13	200	10	0	100	0	0	20	0	0	80	0	0
1837																		
3011	March 31	John Doble	do	south half	3	14	100	10	0	50	0	0	10	0	0	40	0	0
3012		James Doble	do	north half			100	10	0	50	0	0	15	0	0	35	0	0
3242	August 10	John Perkins	do		22	8	48	10	0	24	0	0	2	8	0	21	12	0
3444	Nov'r 10	Robert Doble	do		10	14	200	10	0	100	0	0	20	0	0	80	0	0
1839																		
3777	May 20	Joseph Wilkinson	do	south ¾	22	6	150	10	0	75	0	0	7	10	0	67	10	0
3858	Oct'r 22	George Davidson	do		16	5	200	15	0	150	0	0	15	0	0	135	0	0
1829																		
37	Feb'y 14	Stephen Pherrell	Scarborough		25	B.F.B.	142	22	6	159	15	0	159	15	0	0	0	0
51	March 18	Isaac Chester	do	south half	25	D	100	15	0	75	0	0	75	0	0	0	0	0
59	25	John Tabir	do	part of N. ½	25	D	50	15	0	37	10	0	26	5	0	11	5	0
98	June 4	Thomas Kennedy	do	north half	27	4	100	14	0	70	0	0	70	0	0	0	0	0
108	July 25	Jane Hudson	do	part of N. ½	25	D	50	15	0	37	10	0	37	10	0	0	0	0
1830																		
143	Jan'y 7	Jurias Youmans	do	south half	27	4	100	14	0	70	0	0	70	0	0	0	0	0
219	March 30	Isaac Christy	do	south half	33	4	100	15	0	75	0	0	75	0	0	0	0	0
1832																		
762	July 2	John Thompson	do	south half	27	2	100	20	0	100	0	0	30	0	0	70	0	0
763		John Walton	do	north half			100	20	0	100	0	0	100	0	0	0	0	0
776	28	Thomas Walton	do		25	C	180	25	0	225	0	0	225	0	0	0	0	0
1833																		
1099	April 4	John Rogers	do	N. W. ¼	33	4	50	18	9	46	17	6	28	2	6	18	15	0
1114	13	Thomas Rogers	do		31	3	200	15	0	150	0	0	150	0	0	0	0	0
1123	18	Andrew Fitzpatrick	do	south half	33	2	100	15	7½	78	2	6	78	2	6	0	0	0
1220	July 31	C. C. Small	do		2	1	277	20	0	277	0	0	277	0	0	0	0	0
1834					2	D												
1434	Jan'y 13	Louis Simon	do	north half	33	2	100	20	0	100	0	0	10	0	0	90	0	0
1499	Feb'y 1	John McCready	do	N. E. ¼	33	4	50	20	0	50	0	0	30	0	0	20	0	0
1706	August 30	Matthew Swallow	do		12	2	200	24	0	240	0	0	24	0	0	216		0
1835																		
1910	Feb'y 21	James Palmer	do	north half	31	B	100	25	0	125	0	0	125	0	0	0	0	0
1911		Thomas Walton	do	south half			100	23	0	115	0	0	34	10	0	80	10	0
2001	June 11	James Humphreys	do		15	C & D	298	25	0	372	10	0	223	10	0	149	0	0
2002	13	D. Ferguson	do	south half	31	D	100	22	6	112	10	0	112	10	0	0	0	0

Amount of Principal remaining unpaid, 30th June, 1841		
£	s.	d.
87	0	0
100	0	0
67	10	0
90	0	0
40	0	0
120	0	0
45	0	0
87	10	0
43	9	6
60	0	0
100	0	0
146	5	0
225	0	0
0	0	0
90	0	0
30	0	0
43	15	0
50	0	0
31	5	0
0	0	0
0	0	0
56	5	0
50	0	0
90	0	0
80	0	0
40	0	0
35	0	0
45	0	0
35	0	0
80	0	0
40	0	0
35	0	0
21	12	0
80	0	0
67	10	0
35	0	0
0	0	0
0	0	0
11	5	0
0	0	0
0	0	0
0	0	0
0	0	0
0	0	0
0	0	0
0	0	0
8	15	0
0	0	0
0	0	0
0	0	0
0	0	0
0	0	0
6		
0	0	0
0	16	0
0	0	0
0	0	0

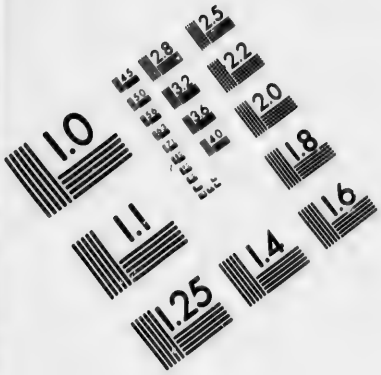

IMAGE EVALUATION
TEST TARGET (MT-3)

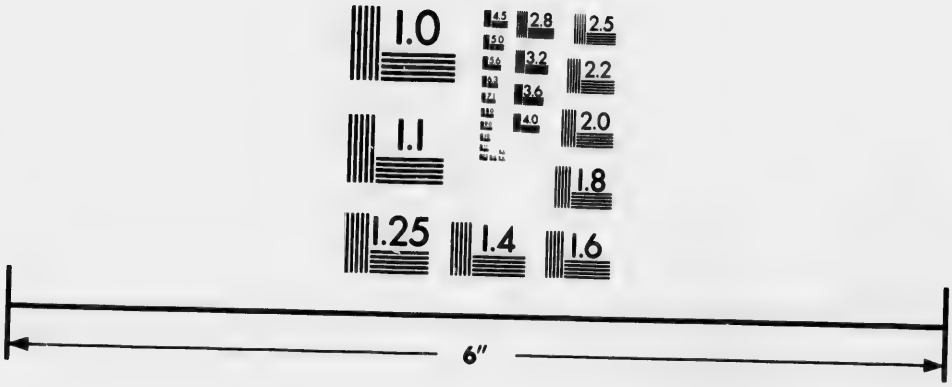

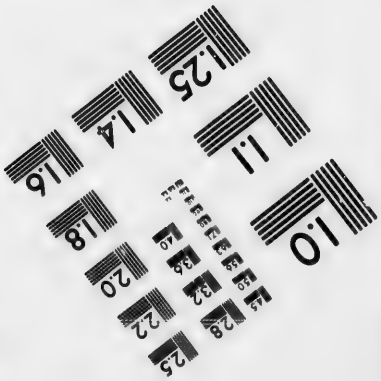

Photographic
Sciences
Corporation

23 WEST MAIN STREET
WEBSTER, N.Y. 14580
(716) 872-4503

1.0
2.8
2.5
3.2
2.2
3.6
2.0
4.0
1.8
4.5
1.6
5.0
1.1
6.3
1.0
7.1

HOME DISTRICT—Continued.

No. of Sale	Date of Sale	Name of the Purchaser	Township	Lot	Con.	Acres	Price per Acre	Total amount of Sale	Amount of Principal paid	Amount of Principal remaining unpaid, 30th June, 1841
							s. d.	£ s. d.	£ s. d.	£ s. d.
1835										
2052	July 15	John Martin	Scarborough	north half	31 D	100	25 0	125 0 0	75 0 0	50 0 0
2291	Dec'r 2	James Elliott	do	south half	25 3	100	25 0	125 0 0	100 0 0	25 0 0
1836										
2350	March 1	Robert Galbraith	do	north half	31 1	100	22 7½	113 2 6	113 2 6	0 0 0
2351	..	Daniel Galbraith	do	south half		100	22 7½	113 2 6	113 2 6	0 0 0
2379	May 26	T. Hellwell & Bro's	do	.....	8 1	200	20 0	200 0 0	100 3 7	99 16 5
2790	Dec'r 16	Joseph Hough and James Palmer	do	north half	31 C	100	25 0	125 0 0	12 10 0	112 10 0
1837										
2843	Jan'y 27	James Palmer	do	S. W. ¼	31 C	50	25 0	62 10 0	6 5 0	56 5 0
1840										
3917	March 24	William Fawcett	do	south half	15 1	100	25 0	125 0 0	25 0 0	100 0 0
1836										
2639	Oct'r 11	John Murcheson	Scott	east half	2 5	100	10 0	50 0 0	20 0 0	30 0 0
3460	Nov'r 20	William Stewart	do	east half	2 3	100	10 0	50 0 0	5 0 0	45 0 0
1834										
1819	Nov'r 12	John Doyle	Tay	.....	6 12	41	10 0	20 10 0	2 1 0	18 9 0
1833										
1081	March 22	John Milligan	Tecumseth	north half	16 5	100	10 0	50 0 0	15 0 0	35 0 0
1130	May 9	Bethel Huntley	do	east half	16 7	100	15 0	75 0 0	45 0 0	30 0 0
1131	..	David Evans, jun.	do	west half		100	15 0	75 0 0	15 0 0	60 0 0
1834										
1630	June 17	Arnold Evans	do	.....	22 14	200	10 3	102 10 0	20 10 0	82 0 0
1836										
2459	July 22	Hugh Richardson	do	west half	22 4	100	15 0	75 0 0	60 0 0	15 0 0
2522	August 9	John Coffey	do	east half		100	15 0	75 0 0	75 0 0	0 0 0
2646	Oct'r 12	Thomas Milligan	do	north half	9 3	100	12 6	62 10 0	6 5 0	56 5 0
2647	..	James Milligan	do	south half		100	12 6	62 10 0	25 0 0	37 10 0
1837										
2922	Feb'y 9	Dominic Lavin	do	N. W. ¼	2 7	50	12 6	31 5 0	6 5 0	25 0 0
2931	..	James Manning	do	east half	22 2	100	17 6	87 10 0	8 15 0	78 15 0
1839										
3693	Feb'y 1	James Ellis	do	south half	16 5	100	10 0	50 0 0	50 0 0	0 0 0
3703	..	Patrick McMahon	do	south half	3 4	100	10 0	50 0 0	10 0 0	40 0 0
3711	..	Thomas McGoey	do	N. E. half	2 1	100	6 3	31 5 0	6 5 0	25 0 0
3712	..	Thomas Ryan	do	N. E. half	3 2	100	5 6	27 10 0	5 10 0	22 0 0
3798	June 17	Alex. Moorhead	do	.....	22 10	200	8 0	80 0 0	80 0 0	0 0 0
3306	..	John Carswell	do	north half	22 6	100	12 6	62 10 0	12 10 0	50 0 0
3810	July 2	Levi Hughes	do	south half	17 2	100	16 0	80 0 0	8 0 0	72 0 0
3823	..	Jonathan Brooks	do	south half	22 6	100	12 6	62 10 0	12 10 0	50 0 0
1840										
3954	June 16	Richard Machell	do	west half	22 2	100	17 6	87 10 0	87 10 0	0 0 0
1833										
1023	Feb'y 15	Alexander Fraser	Thorah	north half	10 8	100	10 0	50 0 0	25 0 0	25 0 0
1024	..	Ronald Fraser	do	south half		100	10 0	50 0 0	30 0 0	20 0 0
1045	March 2	Rt. R'd A. McDonell, John McDonell, Chris. McRea, Finlay McRea	do	west half	10 4	100	10 0	50 0 0	5 0 0	45 0 0
1263	Sept'r 9	D. McLennan	do	north half	9 7	100	10 0	50 0 0	15 0 0	35 0 0
1306	..	Duncan McRea	do	south half	10 2	100	10 0	50 0 0	5 0 0	45 0 0
1834										
1681	July 22	L. M. L. Cameron	do	.....	17 4	139	11 3	78 3 9	39 1 11½	39 1 9½
1836										
2521	August 9	Christopher McRae	do	north half	9 1	100	10 0	50 0 0	5 0 0	45 0 0
2573	Sept'r 15	Donald McLeod	do	.....	9 3	200	6 3	62 10 0	6 5 0	56 5 0
1837										
2947	March 3	John Graham	do	.....	9 5	200	7 6	75 0 0	15 0 0	60 0 0
2950	..	Hugh McMillan	do	south half	2 5	100	10 0	50 0 0	20 0 0	30 0 0
1839										
3725	March 9	Angus McDougall	do	.....	9 9	200	7 6	75 0 0	22 10 0	52 10 0
1837										
3016	April 1	William Rees	Tiny	.....	27 2	121	10 0	60 10 0	6 1 0	54 9 0
3155	July 20	Jacque Lareme	do	north half	12 16	100	10 0	50 0 0	25 0 0	25 0 0
3156				north half	15 15	100	10 0	50 0 0	25 0 0	25 0 0
3293	August 25	James Keeting	do	.....	2 15	34	20 0	34 0 0	10 4 0	23 16 0
1829										
130	Nov'r 27	John Sheppard	Toronto	E. ½ 8 W.C.R.	6	100	15 0	75 0 0	22 10 0	52 10 0
1830										
139	Jan'y 5	P. Greenians	do	north part	33 2	50	17 6	43 15 0	43 15 0	0 0 0
140	..	James Kelly	do	south part S. D. S.		150	17 6	131 5 0	131 5 0	0 0 0
141	6	James McKay	do	W. ½ 5 E.C.R.	5	100	17 6	87 10 0	87 10 0	0 0 0

Amount of Principal remaining unpaid, 30th June, 1840		
£	s.	d.
50	0	0
25	0	0
0	0	0
0	0	0
99	16	5
112	10	0
56	5	0
100	0	0
30	0	0
45	0	0
18	9	0
35	0	0
30	0	0
60	0	0
82	0	0
15	0	0
0	0	0
56	5	0
37	10	0
25	0	0
78	15	0
0	0	0
40	0	0
25	0	0
22	0	0
0	0	0
50	0	0
72	0	0
50	0	0
0	0	0
25	0	0
20	0	0
45	0	0
35	0	0
45	0	0
39	1	9½
45	0	0
56	5	0
50	0	0
30	0	0
52	10	0
54	9	0
25	0	0
25	0	0
23	16	0
52	10	0
0	0	0
0	0	0
0	0	0

HOME DISTRICT—Continued.

No. of Sale	Date of Sale	Name of the Purchaser.	Township	Lot.	Con.	Acres	Price per Acre.	Total amount of Sale	Amount of Principal Paid	Amount of Principal remaining unpaid 30th June, 1841
							s. d.	£ s. d.	£ s. d.	£ s. d.
	1830									
163	Feb'y 4	John Beatty	Toronto.....	12 W. C. R.	3	200	18 0	180 0 0	180 0 0	0 0 0
240	May 18	George Webster...	do	S. ½ 2 N. D. S.	2	100	17 6	87 10 0	87 10 0	0 0 0
312	August 31	W'm R. Hammond	do	N. W. half 35 S. D. S.	2	100	17 6	87 10 0	87 10 0	0 0 0
361	Nov'r 6	William Shaw.....	do	W. ½ 12 do	2	100	16 0	80 0 0	80 0 0	0 0 0
365	 9	Robert Copeland..	do	south part } 8	2	72	17 6	63 0 0	63 0 0	0 0 0
366	.....	John Hawkins	do	north part } 8	2	128	17 6	112 0 0	112 0 0	0 0 0
	1831			N. D. S.						
495	March 3	Joseph Ogden	do	8 S. D. S	2	200	20 0	200 0 0	200 0 0	0 0 0
534	May 11	John Turnbull	do	S. E. half 35 S. D. S.	2	100	17 6	87 10 0	17 10 0	70 0 0
	1832									
703	March 22	William Chisholm .	do	5 E. C. R.	1	200	16 0	160 0 0	160 0 0	0 0 0
794	August 29	Richard Casler....	do	E. ½ 5 W.C.R.	4	100	30 0	150 0 0	60 0 0	90 0 0
800	Sept'r 1	H. Rutledge	do	W. ½ 5 do	4	100	40 0	200 0 0	60 0 0	140 0 0
869	Oct'r 27	James Polly	do	6 S. D. S.	2	200	17 6	175 0 0	35 0 0	140 0 0
	1833									
949	Jan'y 3	H. Rutledge, sen...	do	23 N. D. S.	2	200	15 0	150 0 0	150 0 0	0 0 0
1014	Feb'y 6	Samuel Todd	do	E. ½ 13 S.D.S.	2	92½	20 0	92 10 0	92 10 0	0 0 0
1058	March 8	Mary Hughes.....	do	E. ½ 8 E.C.R.	3	100	17 6	87 10 0	87 10 0	0 0 0
1085	 26	Joseph Shaw.....	do	E. ½ 12 S.D.S.	2	100	20 0	100 0 0	40 0 0	60 0 0
1098	April 4	Barnard McGuire..	do	N. W. half 8 E. C. R.	5	100	17 6	87 10 0	87 10 0	0 0 0
1221	August 5	F. S. Jarvis.....	do	rear part 28 S. D. S.	2	150	14 4	107 10 0	107 10 0	0 0 0
	1834									
1497	Jan'y 30	John Butchart.....	do	W. ½ 2 W.C.R.	4	100	27 6	137 10 0	137 10 0	0 0 0
1574	March 29	Henry Cole.....	do	W. ½ 8 do	6	100	20 0	100 0 0	10 0 0	90 0 0
1795	Oct'r 15	Edgar Neave	do	north part 28 S. D. S.	2	47	12 6	29 7 6	29 7 6	0 0 0
	1835									
1951	March 20	Edgar Neave	do	25 do	3	130	20 0	130 0 0	130 0 0	0 0 0
1989	May 13	Edgar Neave	do	N. part 27 do	2	136	20 0	136 0 0	136 0 0	0 0 0
1997	 27	John Carey.....	do	..... 8 and part of 8 N. of the Racey Tract ..	2 range / 3 range	68	15 0	51 0 0	5 2 0	45 18 0
	1836									
2403	June 20	Richard Birdsall...	do	N. W. ½ } 11	4	100	22 0	110 0 0	11 0 0	99 0 0
2404	.....	Anthony Birdsall ..	do	S. E. ½ } 11	4	100	22 0	110 0 0	11 0 0	99 0 0
2406	 21	William Blains....	do	N. ½ 2 C. R.	5 range	50	20 0	50 0 0	50 0 0	0 0 0
2528	August 17	Stanous Daniell. ..	do	11, 13 and 14 east part 10 / 14 S. D. S. / and 11 N.D.S.	1 do / 2 do / 1 do	155	25 0	193 15 0	193 15 0	0 0 0
2550	Sept'r 2	Andrew Allison ...	do	west half 2	3	100	27 0	135 0 0	67 10 0	67 10
2579	 26	Tho's Shaughnissy.	do	W. ½ 8 W.H.S.	2	100	25 0	125 0 0	75 0 0	50
2638	Oct'r 10	Robert Wheeler...	do	S. ¼ 27 S.D.S.	2	50	25 0	62 10 0	25 0 0	3
2696	 28	John Bell	do	west part 10 / 12 S.D.S —C.R.	2 range	25 / 50	25 0 / 25 0	31 5 0 / 62 10 0	31 5 0 / 45 3 7	0 0 / 17 6 5
	1837									
2805	Jan'y 5	John Tilt	do	N. W. half 12 W. H. S.	1	100	22 6	112 10 0	11 5 0	101 5 0
2845	 28	William Blain.....	do	S. ½ 2 C. R.	5 range	50	20 0	50 0 0	15 0 0	35 0 0
2995	March 18	James Austin	do	N. quar. } 15	2	50	34 0	85 0 0	42 10 0	42 10 0
3000	 25	John McCartney ..	do	S. quarter } 15 N. D. S.	2	50	34 0	85 0 0	42 10 0	42 10 0
3014	April 1	William Bell.....	do	W. ½ 11 W.H.S.	2	100	27 6	137 10 0	41 5 0	96 5 0
3023	 8	John Butchart.....	do	E. ½ 2 W.C.R.	4	100	27 6	137 10 0	137 10 0	0 0 0
3031	May 1	Robert Park.....	do	E. ½ 5 E. H. S.	5	100	20 0	100 0 0	100 0 0	0 0 0
3086	 25	Francis Logan	do	N. ½ of S. ½ & S. ½ of N. ½ 15, N. D. S.	2	100	34 0	170 0 0	17 0 0	153 0 0
3098	 30	James Foster	do	S. W. half 5 W. H. S.	2	100	28 6	142 10 0	42 15 0	99 15 0
3368	Oct'r 14	Thomas Beatty....	do	N. W. ½ of S. W. ½ 15 do	4	50	31 3	78 2 6	23 8 9	54 13 9
3377	 19	Peter Tisdale.....	do	S. W. ¼ 15 do	4	50	17 6	43 15 0	43 15 0	0 0 0
3443	Nov'r 9	James Brown	do	N. ½ & S. W. ¼ 8 E. C. R.	1	150	30 0	225 0 0	45 0 0	180 0 0
	1838									
3531	March 10	Charles Dougherty.	do	E. ½ 2 E. H. S.	1	100	16 6	82 10 0	33 0 0	49 10 0
3549	April 18	James Longheed ..	do	S. ½ of F. ½ 2 do	1	50	16 6	41 5 0	4 2 6	37 2 6
3558	 26	John McGuire	do	part of S. E. ½ 8 E. C. R.	5	98	20 0	98 0 0	19 12 0	78 8 0

Amount of Principal remaining unpaid 30th June, 1911		
£	s.	d.
0	0	0
0	0	0
0	0	0
0	0	0
0	0	0
0	0	0
0	0	0
70	0	0
0	0	0
90	0	0
40	0	0
40	0	0
0	0	0
0	0	0
0	0	0
65	0	0
0	0	0
0	0	0
0	0	0
90	0	0
0	0	0
0	0	0
0	0	0
45	18	0
99	0	0
99	0	0
0	0	0
0	0	0
67	10	
50		
3		
0	0	[illegible]
17	6	5
01	5	0
35	0	0
42	10	0
42	10	0
06	5	0
0	0	0
0	0	0
53	0	0
09	15	0
54	13	9
0	0	0
30	0	0
52	10	0
49	10	0
37	2	6
78	8	0

HOME DISTRICT—Continued.

No. of Sale	Date of Sale	Name of the Purchaser	Township	Lot	Con.	Acres	Price per Acre	Total Amount of Sale	Amount of Principal paid.	Amount of Principal remaining unpaid, 30th June, 1841.
	1838						s. d.	£ s. d.	£ s. d.	£ s. d.
3565	May 16	Matthew Laidlow..	Toronto.....	N. W. ½	8 4	100 22	6	112 10 0	45 0 0	67 10 0
3566	.....	Christopher Rowe.	do	S. E. ½		100 22	6	112 10 0	22 0 0	90 0 0
				W. H. S.						
3568	 17	William Cantilon ..	do	N. W. ¼		50 28	9	71 17 6	7 3 9	64 15 9
3569	.....	Donald Douglass ..	do	east half	5 6	100 28	9	143 15 0	68 19 9	74 15 3
3570	.....	James Douglass ...	do	S. W. ¼		50 28	9	71 17 6	43 2 6	28 15 0
	1839			W. H. S.						
3842	August 23	John Irwin.	do	N. ½ 2 do	2	100 25	0	125 0 0	62 10 0	62 10 0
3867	Nov'r 14	Robert Chambers..	do	15 E. C. R.	5	200 25	0	250 0 0	40 0 0	210 0 0
	1840									
3897	Feb'y 4	William Jenneson..	do	east quarter	5 3	50 25	0	62 10 0	12 10 0	50 0 0
	1830									
234	April 15	John Sanderson ...	Gore of Toronto.	.....	10 7 N. D.	200 18	6	185 0 0	92 10 0	92 10 0
	1833									
1124	April 18	J. P. DelaHaye ...	do	.....	15 9 S. D.	141 25	0	176 5 0	17 12 6	158 12 6
	1834									
1599	May 2	Nathaniel Reed ...	do	east half	16	100 20	0	100 0 0	50 0 0	50 0 0
1600	.....	Benjamin Sargeant.	do	west half	7	100 20	0	100 0 0	40 0 0	60 0 0
	1835				N. D.					
2260	Nov'r 12	John Curtis	do	west half	12 8 do	100 20	0	100 0 0	100 0 0	0 0 0
	1836			east half		100 20	0	100 0 0	12 19 9	87 0 3
2668	Oct'r 18	John Jones	do	S. E. ¼	10 9	50 20	0	50 0 0	10 0 0	40 0 0
	1837	Peter Fitzpatrick	do	N. W. ¾		150 20	0	150 0 0	30 0 0	120 0 0
2838	Jan'y 24	James Eakins.....	do	.....	8 7	200 25	0	250 0 0	250 0 0	0 0 0
3400	Oct'r 24	W. Sleightholm, sen.	do	.....	5 10 S. D.	120 18	9	112 10 0	78 15 0	33 15 0
	1838									
3676	Dec'r 11	William Proudfoot.	do	.....	5 8 N. D.	200 15	0	150 0 0	150 0 0	0 0 0
	1840									
3911	Feb'y 21	Joseph Graham ...	do	.....	2 7 S. D.	51 20	0	51 0 0	5 2 0	45 18 0
3952	June 15	William Proudfoot.	do	.....	16 11	200 20	0	200 0 0	200 0 0	0 0 0
	1834									
1758	Sept'r 22	Alexander Hill....	Tosorontio.....	east half	8 7	100 10	0	50 0 0	20 0 0	30 0 0
	1836									
2642	Oct'r 12	Mark Foley	do	.....	3	200 10	0	100 0 0	10 0 0	90 0 0
	1837									
3188	July 26	John Reid.....	do	west half	8 7	100 10	0	50 0 0	5 0 0	45 0 0
3495	Dec'r 20	Timothy Aheron ..	do	west half	2 5	100 10	0	50 0 0	5 0 0	45 0 0
	1834									
1792	Oct'r 14	David Forsyth	Uxbridge	west half	6 1	100 15	0	75 0 0	22 10 0	52 10 0
1793	.....	Caleb Forsyth	do	east half		100 15	0	75 0 0	30 0 0	45 0 0
	1836									
2571	Sept'r 13	Silas J. York	do	broken	37 8	25 10	0	12 10 0	3 15 0	8 5 0
2640	Oct'r 11	William Otwell....	do	east half	33 7	100 10	0	50 0 0	10 0 0	40 0 0
2715	Nov'r 8	James Divine.....	do	.....	15 2	200 10	0	100 0 0	30 0 0	70 0 0
	1837									
3279	August 22	Henry Simpson....	do	.....	12 3	200 10	0	100 0 0	10 0 0	90 0 0
3280	.....	Allen Simpson	do	.....	25 6	200 10	0	100 0 0	10 0 0	90 0 0
3281	.....	John Nicholl.....	do	.....	20 3	200 10	0	100 0 0	10 0 0	90 0 0
	1838									
3679	Dec'r 12	Richard Flewell...	do	west half	37 6	100 15	9	78 15 0	7 17 6	70 17 6
	1840									
3938	May 26	John Millard.....	do	centre part	2 2	100 12	6	62 10 0	12 10 0	50 0 0
	1829									
7	Jan'y 2	Michael Fisher....	Vaughan	.....	16 2	200 20	0	200 0 0	200 0 0	0 0 0
31	Feb'y 7	Lewis Page.....	do	.....	9 2	200 20	0	200 0 0	200 0 0	0 0 0
61	March 27	Christopher Troyer	do	.....	5 3	200 21	3	212 10 0	212 10 0	0 0 0
109	August 20	John Smith.....	do	.....	5 5	200 21	3	212 10 0	212 10 0	0 0 0
	1830									
166	Feb'y 6	John Hartman	do	east half	3 3	100 13	9	68 15 0	68 15 0	0 0 0
168	.....	Andrew Rider	do	.....	5 9	200 13	9	137 10 0	137 10 0	0 0 0
224	April 7	John Williams	do	west half	3 8	100 13	9	68 15 0	68 15 0	0 0 0
	1831									
481	Feb'y 26	Isaac Putterburgh..	do	west half	34 5	100 15	0	75 0 0	75 0 0	0 0 0
	1832									
829	Oct'r 17	John Smith.....	do	east half	11 7	100 13	9	68 15 0	68 15 0	0 0 0
907	Nov'r 21	Daniel Stump.....	do	west half	11 7	100 17	6	87 10 0	87 10 0	0 0 0
	1834									
1590	April 18	Elisha Farr.....	do	east half	11 9	100 20	0	100 0 0	40 0 0	60 0 0
1614	June 2	William Burkholder	do	.....	3 4	200 25	0	250 0 0	250 0 0	0 0 0
1825	Nov'r 14	Richard Jeffery....	do	west half	11 9	100 20	0	100 0 0	70 0 0	30 0 0
	1835									
1868	Jan'y 19	William Mitchell ..	do	.....	24 8	200 14	0	140 0 0	14 0 0	126 0 0

Amount of Principal remaining unpaid, 30th June, 1841.		
£	s.	d.
67	10	0
90	0	0
64	13	9
74	15	3
28	15	0
62	10	0
210	0	0
50	0	0
92	10	0
158	12	6
50	0	0
60	0	0
0	0	0
87	0	3
40	0	0
120	0	0
0	0	0
33	15	0
0	0	0
45	18	0
0	0	0
30	0	0
90	0	0
45	0	0
45	0	0
52	10	0
45	0	0
[illegible]	5	0
40	0	0
70	0	0
90	0	0
90	0	0
90	0	0
70	17	6
50	0	0
0	0	0
0	0	0
0	0	0
0	0	0
0	0	0
0	0	0
0	0	0
0	0	0
0	0	0
0	0	0
60	0	0
0	0	0
30	0	0
26	0	0

HOME DISTRICT—Continued.

No. of Sale	Date of Sale	Name of the Purchaser	Township	Lot	Con.	Acres	Price per Acre. s.	d.	Total amount of Sale. £	s.	d.	Amount of Principal Paid £	s.	d.	Amount of Principal remaining unpaid, 30th June, 1841. £	s.	d.
1836																	
2326	Feb'y 9	Andrew Hamilton..	Vaughan	..... east half 9	8	100	23	0	115	0	0	69	0	0	46	0	0
2498	August 5	R'dV-P Mayerhoffer	do	 30	8	192	13	0	124	16	0	12	9	7	112	6	5
2542	 27	John Handlew	do	 11	3	200	30	0	300	0	0	30	0	0	270	0	0
2739	Nov'r 15	James McMurchy..	do	..... east half 34	7	100	17	6	87	10	0	87	10	0	0	0	0
2763	Dec'r 3	Anthony Bowes ...	do	 3	2	200	25	0	250	0	0	25	0	0	225	0	0
1837																	
2959	March 8	Edward G. O'Brien	do	..... east half 21	3	100	12	6	62	10	0	31	5	0	31	5	0
3026	April 18	Neil McGillivray ..	do	..... east half 20	9	100	20	0	100	0	0	40	0	0	60	0	0
3059	May 10	Jacob Shunk.....	do	..... W. ½ of W. ½ } 9	4	50	27	6	68	15	0	68	15	0	0	0	0
3060	....	John Calhoun.....	do	..... E. ½ of W. ½ }		50	25	0	62	10	0	25	0	0	37	10	0
3094	 27	James Armour	do	..... east half		100	27	6	137	10	0	27	10	0	110	0	0
3095	....	Joseph Fraser.....	do	..... west half 21	3	100	20	0	100	0	0	10	0	0	90	0	0
3109	June 8	R. Vanderburgh ...	do	..... north half } 24	2	100	20	0	100	0	0	10	0	0	90	0	0
3110	....	James Gilmore....	do	..... south half }		100	20	0	100	0	0	10	0	0	90	0	0
3132	July 5	Richard Burgess...	do	..... S. W. half 24	10	92½	17	6	80	18	9	32	7	8	48	11	1
1838																	
3623	August 17	Neil McGillivray..	do	..... east part } 18	9	140	20	0	140	0	0	42	0	0	98	0	0
3624	....	Donald McEachern	do	..... west part }		60	20	0	60	0	0	24	0	0	35	0	0
1839																	
3710	Feb'y 27	John Brown	do	 5	7	200	16	3	162	10	0	48	15	0	113	15	0
1840																	
3947	June 12	William Cameron..	do	..... west half 34	7	100	17	6	87	10	0	8	15	0	78	15	0
1841																	
4078	Jan'y 18	James Cane	do	..... east part 21	7	63	10	0	31	10	0	15	15	0	15	15	0
1834																	
1613	June 2	Thomas Williams..	Vespra	..... east half 2	5	100	10	3	51	5	0	10	5	0	41	0	0
1629	 17	Ann Sullivan.....	do	 18	2	100	10	3	51	5	0	15	7	6	35	17	6
1714	August 30	James Shannon....	do	..... east half 16	11	100	11	3	56	5	0	5	12	6	50	12	6
1715	....	James Colton	do	..... west half 16	11	100	11	3	56	5	0	5	12	6	50	12	6
1835																	
2254	Nov'r 3	Richard Gill.....	do	 11	3	200	10	0	100	0	0	100	0	0	0	0	0
1838																	
3578	June 1	Myrick Lally	do	..... north half 22	4	100	20	0	100	0	0	10	0	0	90	0	0
1840																	
4042	Oct'r 9	John Bingham.....	do	..... south half 22	4	100	20	0	100	0	0	10	0	0	90	0	0
1829																	
11	Jan'y 7	John Still	Whitby	 25	1	200	20	0	200	0	0	200	0	0	0	0	0
79	April 18	Lloyd Hodges.....	do	..... S. E. part } N. pt. 15	B.F.	127	17	6	111	2	6	77	15	9	33	6	9
		John Cook	do	..... N. W. & N. E. pt. }		43	17	6	37	12	6	37	12	6	0	0	0
100	June 12	Benjamin Rogers..	do	..... south part 15	B. F	110	16	3	89	7	6	89	7	6	0	0	0
105	August 3	Robert Wilcoxson..	do	..... north half } 12	6	100	12	6	62	10	0	56	5	0	6	5	0
106	....	Thomas Wilcoxson.	do	..... south half }		100	12	6	62	10	0	62	10	0	0	0	0
1830																	
225	April 8	P. McDonald	do	..... east half 27	2	100	20	0	100	0	0	100	0	0	0	0	0
226	....	Jabez Lynde.....	do	 31	1	200	20	0	200	0	0	200	0	0	0	0	0
1833																	
988	Jan'y 25	Ebenezar Groat...	do	..... west half 27	2	100	25	0	125	0	0	112	10	0	12	10	0
1059	March 9	J. B. Warren	do	..... east half 20	2	100	25	0	125	0	0	50	0	0	75	0	0
1106	April 10	James Hunter.....	do	..... N. W. ½ 15	1	50	25	0	62	10	0	25	0	0	37	10	0
1166	June 24	Joseph Fox.....	do	..... west half 20	2	100	25	0	125	0	0	87	10	0	37	10	0
1170	 26	William Potter, sen.	do	..... S. W. ½ 15	1	50	25	0	62	10	0	31	5	0	31	5	0
1244	August 21	William Annis	do	..... east half 15	1	100	25	0	125	0	0	62	10	0	62	10	0
1835																	
1903	Feb'y 18	Erastus Howard...	do	..... north half 20	4	100	18	0	90	0	0	54	0	0	36	0	0
1930	March 3	Thomas Bradley ..	do	..... north half } 25	5	100	20	0	100	0	0	100	0	0	0	0	0
1931	....	Thomas Wood....	do	..... south half }		100	20	0	100	0	0	30	0	0	70	0	0
1982	April 21	A. M. Farewell ...	do	..... south part } 2	1	135	25	0	168	15	0	50	12	6	118	2	6
1994	May 20	James Stevens	do	..... north part }		65	25	0	81	5	0	16	5	0	65	0	0
2040	July 7	John McGregor ...	do	 33	2	200	27	0	270	0	0	162	0	0	108	0	0
2176	Sept'r 14	H. P. Smith	do	..... east half 25	3	100	25	0	125	0	0	37	10	0	87	10	0
1836																	
2359	March 24	Francis Leys.....	do	 33	4	200	22	6	225	0	0	112	10	0	112	10	0
2679	Oct'r 27	John McLean.....	do	 25	9	200	16	0	160	0	0	48	0	0	112	0	0
1837																	
2811	Jan'y 12	Ab'm Butterfield...	do	..... north quar. 2	3	50	22	6	56	5	0	5	12	6	50	12	6
2839	 25	J. B. Warren	do	 12	2	200	27	6	275	0	0	137	10	0	137	10	0
2912	Feb'y 6	David Stafford	do	 27	6	200	20	0	200	0	0	80	0	0	120	0	0
3058	May 9	Richard Woon	do	..... W. ½ & N. E. ¼ 2	B. F.	130	25	0	162	10	0	16	5	0	146	5	0
3108	June 7	Thomas Burns	do	..... front part 6	6	50	20	0	50	0	0	30	0	0	20	0	0
3182	July 25	James Blair.....	do	..... N. E. ¼ } 8	1	50	22	0	55	0	0	55	0	0	0	0	0
3185	....	Daniel Leonard ...	do	..... N. W. ¼ }		50	22	0	55	0	0	5	10	0	49	10	0
3652	Oct'r 18	James Corbit	do	..... west half 8	3	100	25	0	125	0	0	25	0	0	100	0	0

Amount of Principal remaining unpaid, 30th June, 1841.		
£	s.	d.
46	0	0
112	6	5
270	0	0
0	0	0
225	0	0
31	5	0
60	0	0
0	0	0
37	10	0
110	0	0
90	0	0
90	0	0
90	0	0
48	11	1
98	0	0
35	0	0
113	15	0
78	15	0
15	15	0
41	0	0
35	17	6
50	12	6
50	12	6
0	0	0
90	0	0
90	0	0
0	0	0
33	6	9
0	0	0
0	0	0
6	5	0
0	0	0
0	0	0
0	0	0
12	10	0
75	0	0
37	10	0
37	10	0
31	5	0
52	10	0
36	0	0
0	0	0
70	0	0
8	2	6
55	0	0
98	0	0
7	10	0
2	10	0
2	0	0
0	12	6
7	10	0
0	0	0
6	5	0
0	0	0
0	0	0
9	10	0
0	0	0

HOME DISTRICT—Continued.

No. of Sale	Date of Sale	Name of the Purchaser	Township	Lot		Con.	Acres	Price per Acre	Total amount of Sale.	Amount of Principal Paid	Amount of Principal remaining unpaid, 30th June, 1841
	1839							s. d.	£ s. d.	£ s. d.	£ s. d.
3736	March 27	John Farquharson	Whitby	west half	25	3	100	20 0	100 0 0	10 0 0	90 0 0
3807	June 26	Ab'm Ferwillegar	do	S. E. ¼	6	2	50	17 6	43 15 0	43 15 0	0 0 0
3813	July 10	Ab'm Coryell, jun.	do	N. W. ¼			50	17 6	43 15 0	4 7 6	39 7 6
3814	..	W. F. Coryell	do	S. W. ¼	6	2	50	20 0	50 0 0	5 0 0	45 0 0
		Ab'm D. Coryell	do								
		Mars. S. Coryell	do								
3854	Oct'r 5	Charles Stephenson	do	east half	33	6	100	20 0	100 0 0	20 0 0	80 0 0
	1840										
3900	Feb'y 5	George Sonley	do	south half	27	4	100	20 0	100 0 0	40 0 0	60 0 0
3944	June 8	Luther Harnden	do	west half	15	9	100	18 0	90 0 0	20 0 0	70 0 0
4060	Oct'r 31	William Smith	do	south half	12	8	100	20 0	100 0 0	10 0 0	90 0 0
	1829										
14	Jan'y 20	Francis Wasley	Whitchurch		34	3	200	21 0	210 0 0	210 0 0	0 0 0
15	..	Asa Randall	do	east half	30	4	100	21 3	105 5 0	85 0 0	21 5 0
16	..	Mordicai Starr	do	west half			100	20 0	100 0 0	100 0 0	0 0 0
19	..	22 John Bogart, sen.	do		24	2	200	21 3	212 10 0	212 10 0	0 0 0
29	Feb'y 4	John Gilroy	do			4	200	16 3	162 10 0	162 10 0	0 0 0
36	..	14 James Lee	do	west half	2	7	100	16 3	81 5 0	81 5 0	0 0 0
84	May 2	Wm. Macklem, sen.	do	east half	2	5	100	15 0	75 0 0	75 0 0	0 0 0
85	..	Thomas Macklem	do	west half	9	6	100	13 9	68 15 0	68 15 0	0 0 0
86	..	John Macklem	do	west half	8	6	100	15 0	75 0 0	75 0 0	0 0 0
101	June 25	John Ashton	do		16	2	200	12 6	125 0 0	125 0 0	0 0 0
104	July 27	Philip Gower	do	west half	2	5	100	15 0	75 0 0	75 0 0	0 0 0
	1830										
236	April 17	Daniel Hunter	do	east half	9	6	100	15 0	75 0 0	75 0 0	0 0 0
245	May 15	Simeon Tiel	do		3	2	200	10 0	100 0 0	100 0 0	0 0 0
247	..	19 Christopher Latimon	do	east half	2	7	100	16 3	81 5 0	56 17 6	24 7 6
249	..	25 Ab'm Stouffer, jun.	do		2	9	200	17 6	175 0 0	175 0 0	0 0 0
	1831										
583	May 10	Wm. Musselman	do	west half	8	7	100	16 3	81 5 0	81 5 0	0 0 0
	1832										
682	Feb'y 28	James Loyd, jun.	do		5	3	200	13 0	130 0 0	130 0 0	0 0 0
780	August 7	Aaron Tool, jun.	do		28	3	200	21 3	212 10 0	127 10 0	85 0 0
781	..	11 Asa Randall	do		28	5	200	21 3	212 10 0	42 10 0	170 0 0
941	Dec'r 23	Jonathan Pitch	do		21	3	200	17 6	175 0 0	175 0 0	0 0 0
	1833										
1128	April 24	Michael Law	do		6	10	40	15 0	30 0 0	27 0 0	3 0 0
1139	May 17	Samuel Rose	do	east half	8	9	100	16 3	81 5 0	24 7 6	56 17 6
1218	July 27	Robert Patterson	do	E. ½ of E. ½	3	8	50	20 0	50 0 0	20 0 0	30 0 0
	1834	John Macklem	do	W. ½			50	20 0	50 0 0	25 0 0	25 0 0
1495	Jan'y 25	John Hastings	do	east half	3	6	100	20 0	100 0 0	90 0 0	10 0 0
	1835										
1906	Feb'y 20	Norman Jones	do	west half	3	8	100	20 0	100 0 0	30 0 0	70 0 0
1990	May 13	P. Brillenger	do	east half	3	4	100	20 0	100 0 0	60 0 0	40 0 0
	1836										
2460	July 23	John McKay	do		24	2	200	25 0	250 0 0	250 0 0	0 0 0
	1837										
2927	Feb'y 14	Philip Gower	do		9	4	200	12 0	120 0 0	60 0 0	60 0 0
	1829										
4	Jan'y 2	James Irwine	York, (E.Y. S.)	east half	20	2	100	20 0	100 0 0	80 0 0	20 0 0
5	..	John Sanburn	do	west half			100	20 0	100 0 0	100 0 0	0 0 0
58	March 21	James O'Neill	do		18	4	96	20 0	96 0 0	96 0 0	0 0 0
62	..	27 Alexander Milne	do		5	3	200	17 6	175 0 0	175 0 0	0 0 0
72	April 11	Christ'r Williams	do	south half	12	4	65	20 0	65 0 0	65 0 0	0 0 0
73	..	William Sylvester	do	north half			65	20 0	65 0 0	65 0 0	0 0 0
74	..	John Gray	do		10	4	140	20 0	140 0 0	140 0 0	0 0 0
118	Oct'r 7	William Edmonds	do		22	4	75	20 0	75 0 0	67 10 0	7 10 0
	1830										
248	May 20	David Burns	do		24	4	66	20 0	66 0 0	66 0 0	0 0 0
299	August 17	George Elliott	do		20	4	90	15 0	67 10 0	67 10 0	0 0 0
	1832										
717	March 30	Joseph Harris	do	north half	11	2	100	20 0	100 0 0	100 0 0	0 0 0
718	..	John Harris	do	south half			100	20 0	100 0 0	100 0 0	0 0 0
926	Dec'r 7	George Hutchinson	do		8	4	150	25 0	187 10 0	150 0 0	37 10 0
	1833										
1039	Feb'y 27	Robert Catherwood	do	south half	40	3	100	22 6	112 10 0	90 0 0	22 10 0
1040	..	Benjamin Conlin	do	north half			100	22 6	112 10 0	90 0 0	22 10 0
				from the Bay							
1044	March 1	James FitzGibbon	do	10 do		3	200	25 0	250 0 0	50 0 0	200 0 0
1048	..	4 C. D. Magann	do		6	4	100	21 0	168 0 0	168 0 0	0 0 0
1200	July 22	Henry Howell	do	south half	4	4	90	22 6	101 5 0	70 17 6	30 7 6
1213	..	24 Arthur Martin	do	north half			90	22 6	101 5 0	101 5 0	0 0 0

Amount of Principal remaining unpaid 30th June, 1841		
£	s.	d.
9	0	0
0	0	0
39	7	6
45	0	0
80	0	0
60	0	0
70	0	0
90	0	0
0	0	0
21	5	0
0	0	0
0	0	0
0	0	0
0	0	0
0	0	0
0	0	0
0	0	0
0	0	0
0	0	0
0	0	0
24	7	6
0	0	0
0	0	0
0	0	0
85	0	0
170	0	0
0	0	0
3	0	0
56	17	6
30	0	0
25	0	0
10	0	0
70	0	0
40	0	0
0	0	0
60	0	0
26	0	0
0	0	0
0	0	0
0	0	0
0	0	0
0	0	0
0	0	0
7	10	0
0	0	0
0	0	0
0	0	0
0	0	0
7	10	0
2	10	0
2	10	0
0	0	0
0	0	0
9	7	6
5	0	0

HOME DISTRICT—Continued.

No. of Deed.	Date of Sale	Name of the Purchaser	Township	Lot.		Con.	Acres	Price per Acre	Total Amount of Sale.	Amount of Principal paid	Amount of Principle remaining unpaid 30th June, 1841.
	1834							s. d.	£ s. d.	£ s. d.	£ s. d.
1569	March	15 John Hopper	York (E. Y. S.)..	east half	23	3	100 22	6	112 10 0	112 10 0	0 0 0
1612	May	29 John Bishop	do	....	11	3	200 25	0	250 0 0	150 0 0	100 0 0
1791	Oct'r	14 John Sanburn.....	do	.... N. W. ¼	23	3	50 20	0	50 0 0	30 0 0	20 0 0
	1835										
1881	Jan'y	29 Edward Brock	do	....	south half 17	3	100 25	0	125 0 0	25 0 0	100 0 0
1917	Feb'y	24 Alexander Milne ..	do	....	7	2	200 22	6	225 0 0	135 0 0	90 0 0
1959	April	3 Thomas Burke....	do	....	3	2	200 25	0	250 0 0	250 0 0	0 0 0
	1837										
2098	March	23 John Nicholson and James Williamson	do	....	north half 17	3	100 27	6½	137 14 2	55 1 8	82 12 6
3151	July	18 John Henry	do	....	west half 14	4	100 20	0	100 0 0	60 0 0	40 0 0
	1839										
3707	Feb'y	20 William Proudfoot.	do	....	south half 2	4	90 17	9½	80 0 0	80 0 0	0 0 0
3762	May	2 J. Mulholland.....	do	....	16	4	100 20	0	100 0 0	10 0 0	90 0 0
	1841										
4093	Feb'y	23 Thomas Reilly....	do	....	east part 14	4	20 20	0	20 0 0	10 0 0	10 0 0
	1829										
12	Jan'y	12 Samuel Armstrong.	York (W. Y. S.)..	north half	9	2	100 20	0	100 0 0	100 0 0	0 0 0
20	.....	23 John Crosson	do	....	21	5	200 22	0	220 0 0	220 0 0	0 0 0
65	April	1 John Carlisle	do	....	south half 9	2	100 20	0	100 0 0	100 0 0	0 0 0
	1830										
149	Jan'y	22 John Clarke.....	do	....	south half 8	3	100 19	0	95 0 0	95 0 0	0 0 0
194	Feb'y	27 Thomas Goulding..	do	....	north half 8	3	100 19	0	95 0 0	95 0 0	0 0 0
212	March	20 Edward Charlton..	do	....	16	4	200 20	0	200 0 0	200 0 0	0 0 0
269	June	19 William Janson....	do	....	east half 20	2	100 18	0	90 0 0	90 0 0	0 0 0
282	July	7 William Wriget....	do	....	west half 20	2	100 18	0	90 0 0	90 0 0	0 0 0
309	August	27 Isaac Hord.....	do	....	18	3	200 21	3	212 10 0	212 10 0	0 0 0
	1832										
659	Feb'y	10 George Dennison..	do	....	6	4	200 17	6	175 0 0	175 0 0	0 0 0
724	April	9 William Jackson...	do	....	rear half 13	3	100 25	0	125 0 0	125 0 0	0 0 0
728	.....	11 James Kerr.....	do	....	west half 9	4	100 20	0	100 0 0	46 12 0	53 8 0
778	August	1 John Boaks.....	do	....	east half 9	4	100 20	0	100 0 0	100 0 0	0 0 0
785	.....	17 James Ross.....	do	....	3	2	200 22	6	225 0 0	180 0 0	45 0 0
	1833										
987	Jan'y	23 Samuel Snider	do	....	20	4	200 26	6	265 0 0	265 0 0	0 0 0
1074	March	19 William Magee....	do	.... S. E. ¼	13	3	50 25	0	62 10 0	62 10 0	0 0 0
	1836										
2508	August	6 Jacob Kizer	do	....	25	5	200 25	0	250 0 0	125 0 0	125 0 0
	1837										
2944	Feb'y	28 Charles Dollery...	do	....	east half 2	3	100 25	0	125 0 0	25 0 0	100 0 0
3056	May	8 D'Arcy Boulton ..	do	..	north half 1	3	100 28	6	142 10 0	142 10 0	0 0 0
3057					north half 1	2	100 50	0	150 0 0	150 0 0	0 0 0
3081	.....	23 Allan Gray	do	....	from the Bay						
3085	.....	25 F. Erlin Kaiser ...	do	....	N. E. ¼ 13	3	50 30	0	75 0 0	7 10 0	67 10 0
3112	June	14 Jacob Troyer.....	do	....	24	4	200 25	0	250 0 0	75 0 0	175 0 0
3113	.....	.. Edward Charlton..	do	....	east half 22	3	100 20	0	100 0 0	30 0 0	70 0 0
	1838										
3552	April	23 Gust's Stephenson .	do	....	14	4	200 20	0	200 0 0	20 0 0	180 0 0
3553	.....	.. Robert Stephenson.	do	....	east half 14	2	100 25	0	125 0 0	12 10 0	112 10 0
3576	May	30 George Jackson ...	do	....	west half 14	2	100 25	0	125 0 0	12 10 0	112 10 0
	1840										
4004	August	13 John Crawford....	do	....	west half 22	3	100 20	0	100 0 0	30 0 0	70 0 0
4074	Dec'r	8 Jacob Parsons.....	do	....	16	6	64 20	0	64 0 0	64 0 0	0 0 0
	1841										
4087	Feb'y	9 William Wakefield.	do	....	W. ½ of E. ½ 21	6	50 21	3	53 2 6	5 6 3	47 16 3
					west half 2	3	100 25	0	125 0 0	12 10 0	112 10 0

nt of paid		Amount of Principle remaining unpaid 30th June, 1841.		
	d.	£	s.	d.
	0	0	0	0
	0	100	0	0
	0	20	0	0
	0	100	0	0
	0	90	0	0
	0	0	0	0
	8	82	12	6
	0	40	0	0
	0	0	0	0
	0	90	0	0
	0	10	0	0
	0	0	0	0
	0	0	0	0
	0	0	0	0
	0	0	0	0
	0	0	0	0
	0	0	0	0
	0	0	0	0
	0	0	0	0
	0	0	0	0
	0	0	0	0
	0	53	8	0
	0	0	0	0
	0	45	0	0
	0	0	0	0
	0	0	0	0
	0	125	0	0
	0	100	0	0
	0	0	0	0
	0	0	0	0
	0	67	10	0
	0	175	0	0
	0	70	0	0
	0	180	0	0
	0	112	10	0
	0	112	10	0
	0	70	0	0
	0	0	0	0
	0	47	16	3
	0	112	10	0

HOME DISTRICT—Continued.

SUMMARY.	Acres	Total Amount of Sale £	s.	d.	Amount of Principal Paid £	s.	d.	Amount of Principal remaining unpaid, 30th June, 1841. £	s.	d.
1—Adjala	1300	675	0	0	137	10	0	537	10	0
2—Albion	2770	1502	7	6	376	18	9	1125	8	9
3—Brock	3000	1397	10	0	315	7	6	1082	2	6
4—Caledon	1600	927	10	0	332	15	0	594	15	0
5—Chinguacousy	4445	3370	0	0	1477	10	0	1892	10	0
6—Collingwood	50	25	0	0	2	10	0	22	10	0
7—Essa	1000	500	0	0	120	0	0	380	0	0
8—Etobicoke	2714⅔	2779	17	6	1700	8	9	1079	8	9
9—Flos	100	50	0	0	5	0	0	45	0	0
10—Georgina	956	520	10	0	342	7	6	178	2	6
11—Gwillembury (North)	1321	756	8	9	644	17	9	111	6	0
12— Do (East)	3060	2372	10	0	1652	18	9	719	11	3
13— Do (West)	4678	2919	0	0	1703	8	0	1215	12	0
14—Innisfil	1670	825	0	0	215	0	0	610	0	0
15—King	4610	3180	15	0	1631	10	0	1549	5	0
16—Mara	653	256	15	0	44	8	6	212	6	6
17—Markham	7111	8248	12	6	4650	10	0	3598	2	6
18—Medonte	1200	600	0	0	130	0	0	470	0	0
19—Mono	1200	625	0	0	122	10	0	502	10	0
20—Mulmer	300	151	5	0	25	2	6	126	2	6
21—Nottawasaga	300	150	0	0	35	0	0	115	0	0
22—Orillia	1182	594	4	0	176	15	8	417	8	4
23—Oro	1720	862	10	0	253	5	0	609	5	0
24—Pickering	5308	4960	13	0	2794	1	4	2166	11	8
25—Reach	2198	1161	10	0	271	3	0	890	7	0
26—Scarborough	3447	3605	10	0	2506	8	7	1099	1	5
27—Scott	200	100	0	0	25	0	0	75	0	0
28—Tay	41	20	10	0	2	1	0	18	9	0
29—Tecumseth	2050	1227	10	0	549	0	0	678	10	0
30—Thorah	1439	640	13	9	187	16	11½	452	16	9½
31—Tiny	355	194	10	0	66	5	0	128	5	0
32—Toronto	6151½	6672	10	0	3933	2	4	2739	7	8
33—Toronto, Gore of	1712	1724	15	0	1036	19	3	687	15	9
34—Tosorontio	500	250	0	0	40	0	0	210	0	0
35—Uxbridge	1325	753	15	0	146	12	6	607	2	6
36—Vaughan	4247½	4092	4	9	2323	7	3	1768	17	6
37—Vespra	800	515	0	0	156	17	6	358	2	6
38—Whitby	4160	4414	7	6	2311	3	3	2103	4	3
39—Whitchurch	3940	3415	0	0	2819	10	0	595	10	0
40—York, East of Yonge Street	3[illegible]47	3632	14	2	2759	14	2	873	0	0
41—York, West of do	3714	4139	12	6	2868	8	3	1271	4	3
Total	91875	74810	6	11	40893	4	0½	33917	2	10½

GORE DISTRICT.

No. of Sale	Date of Sale		Name of the Purchaser	Township	Lot	Con.	Acres	Price per Acre s.	d.	Total Amount of Sale £	s.	d.	Amount of Principal paid £	s.	d.	Amount of Principal remaining unpaid, 30th June, 1841 £	s.	d.
357	1830 Nov'r	5	Peter Shook	Beverly	2	2	200	12	6	125	0	0	125	0	0	0	0	0
429	1831 Feb'y	11	Joseph Cornell	do	9	4	200	113		112	10	0	112	10	0	0	0	0
891	1832 Nov'r	14	Henry Lamb, sen.	do	north half 12	5	100	7	6	37	10	0	37	10	0	0	0	0
1307	1833 Sept'r	28	John Valens	do	25	9	200	15	0	150	0	0	15	0	0	135	0	0
1332	Oct'r	12	Nelson Burley	do	2	10	100	17	0	85	0	0	34	0	0	51	0	0
1335		17	John Beatty	do	35	4	200	15	0	150	0	0	15	0	0	135	0	0
1339		18	Robert Riddle and John Johnstone	do	17	6	200	15	0	150	0	0	45	0	0	105	0	0
1340			Alexander Innes and James McQueen	do	19	7	200	15	0	150	0	0	15	0	0	135	0	0
1351		25	Thomas Dunkin	do	south half 34	7	100	15	0	75	0	0	52	10	0	22	10	0
1971	1835 April	16	Hon. James Crooks	do	35	2	200	22	6	225	0	0	67	10	0	157	10	0
1998	May	30	Peter Jones	do	4	3	200	22	6	225	0	0	112	10	0	112	10	0

t of Principal ing unpaid, ne, 1841.		
	s.	d.
7	10	0
5	8	9
2	2	6
4	15	0
2	10	0
0	0	0
0	8	9
5	0	0
3	2	6
1	6	0
0	11	3
5	12	0
0	0	0
0	5	0
2	6	6
3	2	6
0	0	0
2	10	0
5	2	6
5	0	0
7	8	4
0	5	0
5	11	8
0	7	0
0	1	5
5	0	0
3	9	0
3	10	0
2	16	9½
3	5	0
0	7	8
7	15	9
0	0	0
7	2	6
3	17	6
3	2	6
3	4	3
5	10	0
3	0	0
1	4	3
7	2	10½

ount of Prin- al remaining paid, 30th ne, 1841		
£	s.	d.
0	0	0
0	0	0
0	0	0
5	0	0
1	0	0
5	0	0
5	0	0
5	0	0
2	10	0
7	10	0
2	10	0

GORE DISTRICT—Continued.

No. of Sale	Date of Sale	Name of the Purchaser	Township.	Lot	Con.	Acres	Price per Acre	Total amount of Sale.	Amount of Principal paid	Amount remaining unpaid, 3 June, 1841 (Principal)
							s. d.	£ s. d.	£ s. d.	£ s. d.
	1836									
2577	Sept'r 24	Alexander Kinnaird	Beverly	.....	4	200	16 0	160 0 0	16 0 0	144 0 0
2676	Oct'r 21	James Cornell	do	.....	6	200	22 6	225 0 0	180 0 0	45 0 0
2690	 28	William Stevenson	do	..... north half	34	100	15 0	75 0 0	7 10 0	67 10 0
2697	 31	William Stewart	do	.....	10	100	17 0	85 0 0	8 10 0	76 10 0
2758	Nov'r 26	George Gray	do	.....	9	200	15 0	150 0 0	15 0 0	135 0 0
	1837									
3097	May 30	Henry Erb	do	.....	4	200	22 6	225 0 0	225 0 0	0 0 0
3138	July 11	John Marshall	do	.....	10	100	15 0	75 0 0	7 10 0	67 10 0
3365	Sept'r 30	James Hunt	do	..... south half	34	100	20 0	100 0 0	80 0 0	20 0 0
	1838									
3591	June 25	Richard Will	do	..... north half	9	100	15 0	75 0 0	7 10 0	67 10 0
	1839									
3791	June 11	Adam Thompson	do	.....	24	200	22 6	225 0 0	135 0 0	90 0 0
	1840									
3974	July 10	John Warnock	do	.....	2	200	12 6	125 0 0	12 10 0	112 10 0
3997	August 13	George Jones	do	..... south ¼	32	50	10 0	25 0 0	25 0 0	0 0 0
	1837	Hon. J. Crooks	do	..... north ¾	2	150	10 0	75 0 0	7 10 0	67 10 0
3238	August 3	Fleming Hewitt	Binbrook	.....	18	9 88	20 6	90 4 0	9 0 5	81 3 7
	1829									
114	Sept'r 14	Isaac Askin	Esquesing	..... east half	5	6 100	14 0	70 0 0	70 0 0	0 0 0
120	Oct'r 9	Jane Smith	do	.....	12	10 200	12 6	125 0 0	125 0 0	0 0 0
123	 13	John Atkinson	do	.....	3	7 200	15 0	150 0 0	150 0 0	0 0 0
	1830									
162	Feb'y 3	John McCall	do	.....	12	6 200	11 3	112 10 0	112 10 0	0 0 0
176	 12	Daniel Stewart	do	.....	3	3 200	13 0	130 0 0	130 0 0	0 0 0
177	 17	Robert Murray	do	..... west half	5	4 100	14 0	70 0 0	70 0 0	0 0 0
179	 18	James Hainer	do	.....	18	5 200	13 0	130 0 0	78 0 0	52 0 0
223	April 2	James Stewart	do	.....	10	5 200	12 6	125 0 0	125 0 0	0 0 0
235	 16	David Darling	do	..... east half	5	4 100	14 0	70 0 0	70 0 0	0 0 0
239	 17	A. Robertson, jun.	do	.....	5	2 200	12 6	125 0 0	62 10 0	62 10 0
358	Nov'r 5	Joseph Freeman	do	.....	20	6 200	15 0	150 0 0	75 0 0	75 0 0
	1831									
424	Feb'y 9	William Pickard	do	.....	3	9 200	13 0	130 0 0	130 0 0	0 0 0
530	May 4	Charles Teitzell	do	.....	31	3 200	10 0	100 0 0	100 0 0	0 0 0
	1832									
690	March 13	Zenos Adams	do	.....	27	2 200	8 0	80 0 0	40 0 0	40 0 0
924	Dec'r 4	Adolphus Adkins	do	.....	27	4 200	12 6	125 0 0	62 10 0	62 10 0
	1833									
1109	April 12	Alexander Stewart	do	.....	10	3 200	12 6	125 0 0	112 10 0	12 10 0
1168	June 25	Andrew Kyle	do	..... N. W. ½	4	11 100	15 0	75 0 0	75 0 0	0 0 0
1174	July 2	James Hume	do	..... west half	12	4 100	13 9	68 15 0	55 0 0	13 15 0
1261	Sept'r 7	James McLaran	do	.....	10	11 200	20 0	200 0 0	80 0 0	120 0 0
1402	Dec'r 17	John Humphreys	do	..... S. E. half	4	11 100	15 0	75 0 0	52 10 0	22 10 0
	1834									
1423	Jan'y 7	William Perdue	do	..... south half	5	10 100	20 0	100 0 0	30 0 0	70 0 0
1437	 15	John Howson, sen.	do	.....	5	8 200	20 0	200 0 0	40 0 0	160 0 0
1510	Feb'y 13	John McNaughton	do	..... east half	12	2 100	12 6	62 10 0	6 5 0	56 5 0
1811	Oct'r 31	Hiram Bedford	do	..... west half	18	11 100	13 2	65 16 8	19 15 0	46 1 8
	1835									
1909	Feb'y 21	Arthur Brookes	do	..... east half	3	5 100	17 6	87 10 0	87 10 0	0 0 0
1918	 26	James Shortreed	do	..... west half	3	5 100	15 0	75 0 0	45 0 0	30 0 0
2607	Oct'r 3	Sophia Hainer	do	..... east half	20	4 100	12 6	62 10 0	6 5 0	56 5 0
2608	.....	John Burns	do	..... east half	25	3 100	12 6	62 10 0	12 10 0	50 0 0
	1838									
3662	Nov'r 14	J. & D. Stewart	do	..... east half	16	7 100	30 0	150 0 0	15 0 0	135 0 0
	1841									
4090	Feb'y 18	Charles Williams	do	..... east half	25	9 100	11 3	56 5 0	56 5 0	0 0 0
	1829									
112	Sept'r 4	E. C. Griffin	Flamborough (E.)	.....	6	3 200	20 0	200 0 0	200 0 0	0 0 0
	1830									
325	Sept'r 13	William Applegarth	do	.....	6	B. F. 100	17 6	237 10 0	237 10 0	0 0 0
	1836			.....	6	1 200	15 0			
2551	Sept'r 2	William Long	do	.....	12	3 200	27 6	275 0 0	192 10 0	82 10 0
2621	Oct'r 5	David Parsons	do	..... N. E. part	2	4 100	20 0	100 0 0	100 0 0	0 0 0
	1837									
3102	May 31	James Foster	do	.....	12	5 200	15 0	150 0 0	75 0 0	75 0 0
3143	July 14	John Buckley	do	.....	6	5 200	22 6	225 0 0	225 0 0	0 0 0
	1839									
3843	August 23	Andrew McIlroy	do	..... N. W. half	6	11 100	11 3	56 5 0	5 12 6	50 12 6
	1830									
201	March 9	John S. Green	Flamborough (W.)	north half	8	2 100	32 6	162 10 0	113 15 0	48 15 0
		Isaac B. Green	do	..... south half	8	2 100	32 6	162 10 0	162 10 0	0 0 0
229	April 10	George Haines	do	..... west half	2	3 100	15 0	75 0 0	75 0 0	0 0 0

(Prin		
mount outstanding		
ual rem ith		
npaid, 3		
une, 1841		
£	s.	d.
44	0	0
45	0	0
67	10	0
76	10	0
35	0	0
0	0	0
67	10	0
20	0	0
67	10	0
90	0	0
12	10	0
0	0	0
67	10	0
81	3	7
0	0	0
0	0	0
0	0	0
0	0	0
0	0	0
0	0	0
52	0	0
0	0	0
0	0	0
52	10	0
75	0	0
0	0	0
0	0	0
10	0	0
52	10	0
2	10	0
0	0	0
3	15	0
20	0	0
22	10	0
70	0	0
50	0	0
6	5	0
6	1	8
0	0	0
0	0	0
6	5	0
0	0	0
5	0	0
0	0	0
0	0	0
0	0	0
2	10	0
0	0	0
5	0	0
0	0	0
0	12	6
8	15	0
0	0	0
0	0	0

GORE DISTRICT—Continued.

No. of Sale	Date of Sale	Name of the Purchaser	Township	Lot	Con.	Acres	Price per Acre	Total amount of Sale	Amount of Principal paid	Amount of Principal remaining unpaid, 30th June, 1841
							s. d.	£ s. d.	£ s. d.	£ s. d.
	1830									
230	April 10	David Bitzner.....	Hamborough (W.)	east half 2	3	100	15 0	75 0 0	75 0 0	0 0 0
232	 14	John Keagey, jun..	do	 16	2	200	20 0	200 0 0	200 0 0	0 0 0
250	June 5	John Keagey, sen..	do	 1	2	100	20 0	100 0 0	100 0 0	0 0 0
385	Dec'r 14	John Muirhead....	do	west half 1	2	100	20 0	100 0 0	100 0 0	0 0 0
	1835									
1967	April 8	Andrew J. Kerby..	do	north half 9	3	100	20 0	100 0 0	30 0 0	70 0 0
	1836									
2366	April 18	Edward Ryckman .	do	 24	3	132	20 0	132 0 0	79 4 0	52 16 0
2795	Dec'r 20	John Smith.....	do	north half 17	3	100	20 0	100 0 0	30 0 0	70 0 0
2798	 30	Peter Case	do	south half 17	3	100	20 0	100 0 0	20 0 0	80 0 0
	1837									
3103	May 31	George Smith.....	do	 8	6	200	12 6	125 0 0	12 10 0	112 10 0
3257	August 14	Thomas Nickle....	do	 2	7	200	12 6	125 0 0	12 10 0	112 10 0
3456	Nov'r 14	John Gardiner, jun.	do	 16	6	30	12 6	18 15 0	5 12 6	13 2 6
	1839									
3866	Nov'r 11	Rees Tunis.....	do	south half 9	3	100	20 0	100 0 0	100 0 0	0 0 0
	1830									
241	April 28	Jacob Smith, sen...	Glanford	 2	2	188	21 0	197 8 0	197 8 0	0 0 0
	1831									
573	Nov'r 4	B. Leeming.....	do	west half 4	6	94	17 6	82 5 0	82 5 0	0 0 0
603	Jan'y 6	P. Huffman.....	do	east half 4	2	94	20 0	94 0 0	94 0 0	0 0 0
626	 19	Christ'n Fink	do	east half 4	6	94	17 6	82 5 0	57 11 6	24 13 6
	1833									
1049	March 5	James French.....	do	west half 4	2	94	25 0	117 10 0	117 10 0	0 0 0
	1834									
1643	July 1	David Kern	do	 8	2	188	10 0	94 0 0	94 0 0	0 0 0
	1838									
3650	Oct'r 16	Henry Smith.....	do	south half 2	4	94	20 0	94 0 0	94 0 0	0 0 0
	1839									
3801	June 19	Henry Hawnon....	do	 14	2	188	12 6	117 10 0	35 5 0	82 5 0
3874	Dec'r 9	Jacob Heagle	do	 12	2	188	15 0	141 0 0	28 4 0	112 16 0
	1830									
339	Oct'r 19	David Cargill.....	Nasagiweya	west half 12	4	100	7 6	37 10 0	37 10 0	0 0 0
	1831									
562	Oct'r 13	Samuel Gordon ...	do	east half 3	3	100	7 6	37 10 0	11 5 0	26 5 0
	1833									
1231	August 6	William Moffatt ...	do	 5	6	200	14 0	140 0 0	14 0 0	126 0 0
	1834									
1506	Feb'y 7	William Fletcher ..	do	 20	4	200	16 0	160 0 0	16 0 0	144 0 0
1513	 13	George Rouse	do	east half 27	2	100	15 0	75 0 0	30 0 0	45 0 0
1557	March 5	Dugald Leatch	do	east half 25	7	100	12 6	62 10 0	25 0 0	37 10 0
1790	Oct'r 14	Andrew Stephenson	do	east half 16	5	100	12 6	62 10 0	6 5 0	56 5 0
	1835									
1884	Jan'y 31	Donald McEwen ..	do	west half 16	3	100	11 3	56 5 0	16 17 6	39 7 6
1905	Feb'y 20	George Barber....	do	east half 16	3	100	11 3	56 5 0	33 15 0	22 10 0
2048	July 13	John Scott.....	do	west half 31	3	100	17 6	87 10 0	35 0 0	52 10 0
2049	....	Henry Burrows ...	do	east half 31	3	100	17 6	87 10 0	8 15 0	78 15 0
	1837									
2841	Jan'y 27	Hugh Fraser.....	do	east half 5	2	100	10 0	50 0 0	5 0 0	45 0 0
3237	August 2	Stephen Rammage .	do	east half } 31	1	100	10 0	50 0 0	5 0 0	45 0 0
	1838	James Meddows.	do	west half }		100	10 0	50 0 0	15 0 0	35 0 0
3579	June 5	John Gilles	do	west half 20	2	100	10 0	50 0 0	25 0 0	25 0 0
3588	 22	Thomas Allison ...	do	 16	1	200	10 0	100 0 0	10 0 0	90 0 0
	1839									
3715	March 2	William Martin....	do	west half 27	2	100	13 9	68 15 0	20 12 6	48 2 6
	1840									
4047	Oct'r 12	Thomas Easton ...	do	west half 31	5	100	15 0	75 0 0	40 0 0	35 0 0
	1830									
169	Feb'y 9	M. P. Summerman.	Nelson	S. ½ 2 N.D.S.	2	100	16 0	80 0 0	80 0 0	0 0 0
170	....	Eli Teeple	do	N. ½ 2 do	2	100	16 0	80 0 0	80 0 0	0 0 0
203	March 11	Thomas Alton.....	do	8 S. D. S.	2	200	17 0	170 0 0	170 0 0	0 0 0
250	May 26	Isaac Vanorman ...	do	3 do	3	200	16 0	160 0 0	160 0 0	0 0 0
	1831									
393	Jan'y 12	David Parsons	do	2 N. S.	3	200	15 0	150 0 0	150 0 0	0 0 0
415	Feb'y 1	John Davidson	do	15 N. D. S.	2	200	15 0	150 0 0	150 0 0	0 0 0
598	Dec'r 30	Clement Lucas....	do	12 S. D. S.	4	110	16 0	88 0 0	88 0 0	0 0 0
	1832									
914	Nov'r 28	John Cotter	do	8 do	3	200	17 0	170 0 0	170 0 0	0 0 0
	1833									
1241	August 20	Thomas Miller	do	W. ½ 2 N. S.	7	100	20 0	100 0 0	20 0 0	80 0 0
1242	....	Hugh McCullough .	do	E. ½ 2 do	7	100	20 0	100 0 0	100 0 0	0 0 0

Amount of Principal remaining unpaid, 30th June, 1841		
£	s.	d.
0	0	0
0	0	0
0	0	0
0	0	0
70	0	0
52	16	0
70	0	0
80	0	0
112	10	0
112	10	0
13	2	6
0	0	0
0	0	0
0	0	0
0	0	0
24	13	6
0	0	0
0	0	0
0	0	0
82	5	0
112	16	0
0	0	0
26	5	0
126	0	0
144	0	0
45	0	0
37	10	0
56	5	0
39	7	6
22	10	0
52	10	0
78	15	0
45	0	0
45	0	0
35	0	0
25	0	0
90	0	0
48	2	6
35	0	0
0	0	0
0	0	0
0	0	0
0	0	0
0	0	0
0	0	0
0	0	0
0	0	0
80	0	0
0	0	0

GORE DISTRICT—Continued.

No. of Sale	Date of Sale	Name of the Purchaser.	Township	Lot.	Con.	Acres	Price per Acre.	Total amount of sale			Amount of Principal Paid			Amount of Principal remaining unpaid 30th June, 1841		
							s. d.	£	s.	d.	£	s.	d.	£	s	d.
1833																
1248	8 August	27 James Dynes	Nelson	2 S. D. S.	3	200	20 0	200	0	0	20	0	0	180	0	0
1357	Oct'r	31 Lemon Ford.....	do	 8	7	200	20 0	200	0	0	160	0	0	40	0	0
1359	Nov'r	6 Vickers Peart.....	do	north half 12	2	100	22 6	112	10	0	90	0	0	22	10	0
1361	.....	.. George Dales.....	do	south half 12	2	100	20 0	100	0	0	30	0	0	70	0	0
1370	.....	16 John Peer.....	do	W. ½ 8 N. S.	3	100	22 0	110	0	0	11	0	0	99	0	0
1371	.....	.. Charles Howard ..	do	east half 8	3	100	22 0	110	0	0	110	0	0	0	0	0
1411	Dec'r	23 John Dawson	do	north half 5	2	100	20 0	100	0	0	20	0	0	80	0	0
1415	.....	28 Robert Westwood .	do	W. ½ 15 N. S.	7	100	20 0	100	0	0	100	0	0	0	0	0
1834																
1581	April	7 William Green....	do	E. ½ 15 do	7	100	20 0	100	0	0	30	0	0	70	0	0
1774	Sept'r	29 Chris. Fothergill ..	do	N. ½ 6 S D. S.	2	100	20 0	100	0	0	60	0	0	40	0	0
1835																
2055	July	18 John McGregor...	do	8 N. S.	5	200	20 0	200	0	0	20	0	0	180	0	0
2181	Sept'r	19 Thomas Douglass .	do	S. ½ 6 S. D. S.	2	100	20 0	100	0	0	10	0	0	90	0	0
1837																
3088	May	26 T. E. Pickett	do	N.W. ½ 6 N.S.	4	100	20 0	100	0	0	30	0	0	70	0	0
3654	Oct'r	22 William Manarey .	do	 13	2	200	18 9	187	10	0	20	0	0	167	10	0
3666	Nov'r	19 John McLarin	do	N. W. half 8												
1839				N. D. S.	2	100	20 0	100	0	0	10	0	0	90	0	0
3699	Feb'y	14 John Ross.....	do	south half 5	2	100	20 0	100	0	0	100	0	0	0	0	0
3769	May	9 S. DeForest	do	S. E. half 6	6	100	16 0	80	0	0	80	0	0	0	0	0
3809	July	2 John Lusk.....	do	W. ½ of S. ½ 3												
1840				N. D. S.	2	50	20 0	50	0	0	5	0	0	45	0	0
3931	May	5 Moses Lindlay	do	S.W. ½ 6 S. D. S.	4	60	.....	51	4	0	51	4	0	0	0	0
3981	July	21 John McGregor ...	do	N.W. ½ 6 N.S.	6	100	15 0	75	0	0	12	8	0	62	12	0
1829																
1	Jan'y	1 William Carroll ...	Puslinch.....	rear half 9	7	105	10 0	52	10	0	5	5	0	47	5	0
2	.....	2 Patrick Carroll....	do	rear half 10	7	100	10 0	50	0	0	5	0	0	45	0	0
3	.....	.. John Clare	do	front half 10	8	100	10 0	50	0	0	5	0	0	45	0	0
6	.....	.. Hump'y Lowark ..	do	rear half 13 / front half 13	7 / 8	98¾ / 101¼	10 0	100	0	0	100	0	0	0	0	0
117	Oct'r	3 Thomas Keinan ...	do	front part 2	8	75¼	10 0	37	12	6	3	15	3	33	17	3
119	.....	8 Cornelius Sullivan .	do	front part 7	8	57¾	10 0	28	17	6	28	17	6	0	0	0
122	.....	13 Michael O'Neill...	do	rear half 2	7	124¾	10 0	62	7	6	6	4	9	56	2	9
129	Nov'r	18 Thomas Dunn.....	do	front half 11	8	100	10 0	50	0	0	5	0	0	45	0	0
132	Dec'r	5 Owen Bready	do	rear half 3	7	133¼	10 0	66	12	6	6	13	3	59	19	3
1830																
160	Feb'y	2 D. McLaren.....	do	front half 9	8	94½	10 0	47	5	0	47	5	0	0	0	0
180	.....	19 Simon Eustace	do	rear half 11	7	100	10 0	50	0	0	5	0	0	45	0	0
252	May	29 James Crooks.....	do	 1	8	191	16 0	152	16	0	152	16	0	0	0	0
264	June	15 Thomas Rourke...	do	front half 8	8	73½	10 0	36	15	0	7	7	0	29	8	0
298	August	17 George Waltzer...	do	front half 5	8	56¾	10 0	28	7	6	28	7	6	0	0	0
308	.....	26 John Mitchell	do	rear half 21	7	94¼	10 0	47	2	6	4	14	3	42	8	3
318	Sept'r	8 John Foster	do	front half 1	7	100	10 0	50	0	0	5	0	0	45	0	0
320	.....	.. Edward Gilmore ..	do	rear half 10	8	100	10 0	50	0	0	5	0	0	45	0	0
329	.....	20 Thomas M. Shaw..	do	 3	8	166¾	10 0	83	7	6	25	0	3	58	7	3
330	.....	.. George Stifler.....	do	front half 2	7	100	10 0	50	0	0	35	0	0	15	0	0
338	Oct'r	19 Lorentz Haketern .	do	rear half 34 / front half 34	7 / 8	200	10 0	100	0	0	100	0	0	0	0	0
380	Nov'r	27 John McNulty	do	rear half 8	8	100	10 0	50	0	0	10	0	0	40	0	0
383	Dec'r	30 Alexander Kelly ..	do	front half 6	8	56¾	10 0	28	7	6	2	16	9	25	10	9
389	.....	.. John Patterson....	do	front half 10	7	100	10 0	50	0	0	5	0	0	45	0	0
1831																
396	Jan'y	14 Anthony Mulligan .	do	front half 21	7	100	10 0	50	0	0	5	0	0	45	0	0
397	.....	.. Thos. Edmondston.	do	front half 20	7	100	10 0	50	0	0	25	0	0	25	0	0
400	.....	15 D. McFarlane	do	rear part 15	7	101	10 0	50	10	0	5	1	0	45	9	0
404	.....	26 William Gregg....	do	rear half 7	8	100	10 0	50	0	0	50	0	0	0	0	0
531	May	4 James Edmondston.	do	front half 19	7	100	10 0	50	0	0	25	0	0	25	0	0
554	July	2 Thomas Browett...	do	rear half 15	8	100	10 0	50	0	0	5	0	0	45	0	0
588	Nov'r	28 James Mooney	do	rear half 9	8	100	10 0	50	0	0	5	0	0	45	0	0
596	Dec'r	29 A. N. McNab	do	rear half 18	7	100	10 0	50	0	0	50	0	0	0	0	0
1832																
654	Feb'y	6 John Barrett	do	rear half 4	2	100	15 0	75	0	0	7	10	0	67	10	0
655	.....	.. D. McKenzie	do	rear half 24	2	100	15 0	75	0	0	75	0	0	0	0	0
656	.....	.. Alex'r McKenzie ..	do	front half 24	2	100	15 0	75	0	0	7	10	0	67	10	0
665	.....	13 John Connell	do	rear part 10	5	68	15 0	51	0	0	51	0	0	0	0	0
666	.....	.. Peter McIntyre ...	do	rear half 16	5	99¼	17 0	54	7	3	8	8	9	75	18	6
667	.....	.. Edward Yeamans..	do	rear half 13 / rear half 12	5 / 5	100 / 100	15 0	150	0	0	150	0	0	0	0	0
668	.....	.. Thomas Tatham...	do	front half 12	5	100	15 0	75	0	0	7	10	0	67	10	0
669	.....	.. James Henry	do	rear half 4	4	100	15 0	75	0	0	7	10	0	67	10	0
670	.....	.. Edward Shields ...	do	rear part 25	2	92¼	15 0	69	3	9	69	3	9	0	0	0
671	.....	.. Ward Smith	do	front half 3	4	100	15 0	75	0	0	75	0	0	0	0	0

Amount of Principal remaining unpaid 30th June, 1841		
£	s	d.
180	0	0
40	0	0
22	10	0
70	0	0
99	0	0
0	0	0
80	0	0
0	0	0
70	0	0
40	0	0
180	0	0
90	0	0
70	0	0
167	10	0
90	0	0
0	0	0
0	0	0
45	0	0
0	0	0
62	12	0
47	5	0
45	0	0
45	0	0
0	0	0
33	17	3
0	0	0
56	2	9
45	0	0
59	19	3
0	0	0
45	0	0
0	0	0
29	8	0
0	0	0
42	8	3
45	0	0
45	0	0
58	7	3
15	0	0
0	0	0
40	0	0
25	10	9
45	0	0
45	0	0
25	0	0
45	9	0
0	0	0
25	0	0
45	0	0
45	0	0
0	0	0
67	10	0
0	0	0
67	10	0
0	0	0
75	18	6
0	0	0
67	10	0
67	10	0
0	0	0
0	0	0

GORE DISTRICT—Continued.

No. of Sale	Date of Sale	Name of the Purchaser	Township	Lot	Con.	Acres	Price per Acre	Total Amount of Sale	Amount of Principal paid.	Amount of Principal remaining unpaid, 30th June, 1841.
	1832						s. d.	£ s. d.	£ s. d.	£ s. d.
672	Feb'y 13	Andrew Steel.....	Puslinch.....	rear part 35	8	100	15 0	75 0 0	75 0 0	0 0 0
678	 23	John McLaren....	do	rear part 5	7	143¼	10 0	71 12 6	7 3 3	64 9 3
679	....	John McLaren....	do	rear part 4	7	140¾	10 0	70 7 6	7 0 9	63 6 9
680	....	Peter Holm.....	do	rear half 1	3	100	15 0	75 0 0	75 0 0	0 0 0
681	....	Peter McIntyre ...	do	rear half 15	5	100	16 0	80 0 0	8 0 0	72 0 0
684	March 5	Anthony Dimert...	do	rear half 11	4	100	15 0	75 0 0	7 10 0	67 10 0
685	 8	Patrick Maughan ..	do	front part 22	8	74½	15 6	57 14 9	5 15 6	51 19 3
686	....	George Munch ...	do	front half 35	9	100	15 0	75 0 0	15 0 0	60 0 0
687	....	Frederic Shaver...	do	rear part 36	8	100	15 0	75 0 0	30 0 0	45 0 0
697	 19	Richard Hewett...	do	rear half 14	5	100	15 0	75 0 0	7 10 0	67 10 0
720	April 3	William Harrison..	do	 14	8	198¼	10 0	99 2 6	9 18 3	89 4 3
739	 18	Andrew Kennedy..	do	rear half 12	7	96	10 0	48 0 0	4 16 0	43 4 0
743	 26	Rowland Wingfield.	do	rear halves 7, 8, 9 & 10.. 4 that part of 7, 8, 9 & 10 lying south of River Speed . 5		679¼	15 0	509 8 9	509 8 9	0 0 0
759	June 23	Rowland Wingfield.	do	that part of 7, 8, 9 & 10 lying north of River Speed . 5		113¾	15 0	85 6 3	85 6 3	0 0 0
766	July 11	John Hanlon.....	do	rear half 11	8	100	15 0	75 0 0	7 10 0	67 10 0
786	August 18	John Arkell	do	pt. of 7, 8, 9 & 10	9	300	10 0	150 0 0	30 0 0	120 0 0
787	....	Robert Arkell.....	do	pt. of 3, 4, 5 & 6	9	198	10 0	99 0 0	9 18 0	89 2 0
788	....	Thomas Arkell....	do	pt. of 7, 8, 9 & 10	9	300	10 0	150 0 0	15 0 0	135 0 0
789	....	F. W. Stone	do	pt. of 3, 4, 5 & 6	9	107¼	10 0	53 12 6	37 10 9	16 1 9
790	....	Charles Willoughby	do	pt. of 3, 4, 5 & 6	9	99	10 0	49 10 0	14 17 0	34 13 0
791	....	James Carter	do	pt. of 3, 4, 5 & 6	9	99	10 0	49 10 0	4 19 0	44 11 0
792	....	John Oulton.....	do	pt. of 3, 4, 5 & 6	9	107¼	10 0	53 12 6	5 7 3	48 5 3
795	 30	John Hammersley .	do	rear half 19	7	100	15 0	75 0 0	75 0 0	0 0 0
796	....	William Harrison..	do	rear half 6	4	100	15 0	75 0 0	7 10 0	67 10 0
797	....	John Marshall	do	front half 23	2	100	15 0	75 0 0	7 10 0	67 10 0
798	....	James Wartlay	do	front half 22	2	100	15 0	75 0 0	7 10 0	67 10 0
801	Sept'r 3	Michael McDonell.	do	front half 15	4	100	15 0	75 0 0	7 10 0	67 10 0
802	....	R. W. Kerr.....	do	 16	4	200	15 0	150 0 0	15 0 0	135 0 0
803	....	John Rooney	do	 15	4	100	15 0	75 0 0	7 10 0	67 10 0
805	....	Morgan Casson ...	do	rear half 17	7	100	10 0	50 0 0	50 0 0	0 0 0
806	 5	D. McKenzie	do	rear half 25	1	100	15 0	75 0 0	75 0 0	0 0 0
807	....	K. McLennan	do	rear half 26	1	100	15 0	75 0 0	22 10 0	52 10 0
808	 6	John McCullum ..	do	rear half 24	1	100	15 0	75 0 0	7 10 0	67 10 0
809	....	John McKinlay ...	do	rear half 27	1	100	15 0	75 0 0	7 10 0	67 10 0
810	 10	Francis O'Connell.	do	front half 13	5	100	15 0	75 0 0	7 10 0	67 10 0
812	 12	William Hamilton..	do	 2	10	200	15 0	150 0 0	15 0 0	135 0 0
815	 19	Francis McCarthy .	do	 11	5	191½	.....	143 12 6	14 7 3	129 5 3
825	Oct'r 1	John Linderman...	do	front half 25	7	100	10 0	50 0 0	10 0 0	40 0 0
826	 2	Thomas Arkell....	do	S. E. pt. 4 & 5	9	42½	10 0	21 5 0	21 5 0	0 0 0
827	 17	William Stewart...	do	rear half 23	2	100	15 0	75 0 0	45 0 0	30 0 0
830	....	Patrick Marshall ..	do	rear half 20	3	100	15 0	75 0 0	7 10 0	67 10 0
831	 20	Edward Matthews .	do	front half 1	2	100	15 0	75 0 0	7 10 0	67 10 0
832	 22	Malcolm Smith....	do	front half 18	1	100	15 0	75 0 0	15 0 0	60 0 0
833	....	Hector Smith	do	rear half 18	1	100	15 0	75 0 0	7 10 0	67 10 0
834	....	Bernard McKernon	do	front half 17	3	100	15 0	75 0 0	7 10 0	67 10 0
835	....	John Manson	do	rear half 21	1	100	15 0	75 0 0	7 10 0	67 10 0
836	....	David McKenzie ..	do	front half 21	2	100	15 0	75 0 0	7 10 0	67 10 0
837	....	Arch. McShinnock.	do	 17	1	200	15 0	150 0 0	15 0 0	135 0 0
838	....	John McNaughton .	do	 11	1	200	15 0	150 0 0	30 0 0	120 0 0
839	....	Alex. McNaughton.	do	 16	1	200	15 0	150 0 0	15 0 0	135 0 0
840	....	Neil McPhatter ...	do	 15	1	200	15 0	150 0 0	15 0 0	135 0 0
841	....	Mal. McPhatter...	do	front half 19	1	100	15 0	75 0 0	7 10 0	67 10 0
842	....	Matthew McPhatter	do	front half 14	1	100	15 0	75 0 0	7 10 0	67 10 0
871	 29	Mal. McCormick..	do	rear half 14	1	100	15 0	75 0 0	7 10 0	67 10 0
872	....	William Blue	do	front half 9	1	100	15 0	75 0 0	7 10 0	67 10 0
873	....	Angus McDonell ..	do	front half 12	1	100	15 0	75 0 0	7 10 0	67 10 0
874	....	Arch. Thompson ..	do	 10	1	200	15 0	150 0 0	15 0 0	135 0 0
878	Nov'r 2	Patrick Kinsheller.	do	rear half 17	3	100	15 0	75 0 0	7 10 0	67 10 0
883	 8	James Cantwell ...	do	rear half 13	3	100	15 0	75 0 0	7 10 0	67 10 0
884	....	James Farrell.....	do	rear half 12	3	100	15 0	75 0 0	7 10 0	67 10 0
894	 17	Peter Grant	do	R. ½'s 29 & 30	8	200	15 0	150 0 0	90 0 0	60 0 0
895	....	Donald McLean...	do	F. ½'s 30 & 31	9	200	15 0	150 0 0	90 0 0	60 0 0
896	....	Alexander McBain.	do	rear half 32	8	100	15 0	75 0 0	7 10 0	67 10 0
898	 19	John Howitt.....	do	front half 11	4	100	15 0	75 0 0	7 10 0	67 10 0
899	....	John Harvey.....	do	front half 14	4	100	15 0	75 0 0	7 10 0	67 10 0

ount of Prin
al remaining
npaid, 30th
une, 1841.

£	s.	d.
0	0	0
64	9	3
63	6	9
0	0	0
72	0	0
67	10	0
51	19	3
60	0	0
45	0	0
67	10	0
89	4	3
43	4	0
0	0	0
0	0	0
67	10	0
120	0	0
89	2	0
135	0	0
16	1	9
34	13	0
44	11	0
48	5	3
0	0	0
67	10	0
67	10	0
67	10	0
67	10	0
135	0	0
67	10	0
0	0	0
0	0	0
52	10	0
67	10	0
67	10	0
67	10	0
135	0	0
129	5	3
40	0	0
0	0	0
30	0	0
67	10	0
67	10	0
60	0	0
67	10	0
67	10	0
67	10	0
67	10	0
135	0	0
120	0	0
135	0	0
135	0	0
67	10	0
67	10	0
67	10	0
67	10	0
67	10	0
135	0	0
67	10	0
67	10	0
67	10	0
60	0	0
60	0	0
67	10	0
67	10	0
67	10	0

GORE DISTRICT—Continued.

No. of Sale	Date of Sale	Name of the Purchaser.	Township	Lot	Con.	Acres	Price per Acre	Total amount of Sale.	Amount of Principal Paid	Amount of Principal remaining unpaid, 30th June, 1841
	1832						s. d.	£ s. d.	£ s. d.	£ s. d.
900	Nov'r 19	Patrick Larkins ...	Puslinch.....	front half 17	4	100	15 0	75 0 0	7 10 0	67 10 0
903	.....	.. Patrick McGinnis..	do	rear half 18	3	100	15 0	75 0 0	7 10 0	67 10 0
909	.....	26 Thomas Henlon...	do	rear half 17	4	100	15 0	75 0 0	22 10 0	52 10 0
910	.....	.. Edward Walsh....	do	rear half 6	8	100	10 0	50 0 0	5 0 0	45 0 0
916	Dec'r 3	Francis McCarthy.	do	front half 14	5	100	15 0	75 0 0	7 10 0	67 10 0
919	.....	.. John Gordon	do	front half 1	10	100	15 0	75 0 0	37 10 0	37 10 0
925	.....	7 Joseph Dory	do	SW. of Farnham	.....	132	10 0	66 0 0	52 16 0	13 4 0
927	.....	8 Charles McNeil ...	do	 13	1	200	15 0	150 0 0	15 0 0	135 0 0
933	.....	14 John O'Lynch	do	rear half 1	7	109	10 0	54 10 0	54 10 0	0 0 0
939	.....	18 John Thompson...	do	F. ½'s 24 & 25	1	200	15 0	150 0 0	15 0 0	135 0 0
946	.....	28 William Ferguson .	do	front half 7	1	100	15 0	75 0 0	15 0 0	60 0 0
	1833									
954	Jan'y 4	Nicholas Cober, jun.	do	 2	3	200	15 0	150 0 0	150 0 0	0 0 0
955	.....	.. Nicholas Cober, sen.	do	.... 5 & 6	3	400	15 0	300 0 0	300 0 0	0 0 0
957	.....	5 Alex. McKenzie...	do	front half 24	8	93½	10 0	46 15 0	46 15 0	0 0 0
972	.....	11 John McDonald...	do	rear half 5	4	100	15 0	75 0 0	75 0 0	0 0 0
977	.....	12 Alexander Lamont.	do	front half 6	2	100	15 0	75 0 0	7 10 0	67 10 0
986	.....	22 Thomas Jarmey...	do	rear half 16	8	100	15 0	75 0 0	7 10 0	67 10 0
1008	Feb'y 1	George Patterson..	do	front half 7	7	100	15 0	75 0 0	7 10 0	67 10 0
1011	.....	4 Dennis Farrell	do	rear half 18	4	100	15 0	75 0 0	7 10 0	67 10 0
1013	 5	Duncan McLaren	do	12 and 13	6	66	17 6	57 15 0	5 15 6	51 19 6
				4 a. 14						
		Felix Hanlin....	do	part of 14		169½	17 6	148 6 3	14 16 7	133 9 8
				15 and 16						
				broken lots						
1034	.....	23 Alex. McAlister...	do	rear half 6	2	100	15 0	75 0 0	7 10 0	67 10 0
1037	.....	26 William McDonald	do	 7	2	200	15 0	150 0 0	30 0 0	120 0 0
1038	.....	.. William Heath	do	rear half 12	4	100	15 0	75 0 0	7 10 0	67 10 0
1061	March 13	James Phalan.....	do	front half 18	4	100	15 0	75 0 0	7 10 0	67 10 0
1065	.....	14 Morgan Casson....	do	front half 17	7	100	15 0	75 0 0	52 10 0	22 10 0
1071	.....	16 Ambrose Smith....	do	front part 2	4	100	15 0	75 0 0	75 0 0	0 0 0
1079	.....	20 Alexander Stewart.	do	rear half 19	1	100	15 0	75 0 0	15 0 0	60 0 0
1082	.....	23 Andrew T. McCord	do	rear half 31	8	100	15 0	75 0 0	30 0 0	45 0 0
1101	April 4	D. Limond	do	rear half 22	1	100	15 0	75 0 0	15 0 0	60 0 0
1107	.....	12 Rev. J. Cassidy...	do	rear part 5	1	131½	15 0	98 12 6	9 17 3	88 15 3
				rear half 7						
1112	.....	.. Thomas Arkhill ...	do	rear half 1	9	100	10 0	50 0 0	5 0 0	45 0 0
1113	.....	.. William Gordon...	do	rear half 1	10	100	15 0	75 0 0	7 10 0	67 10 0
1115	.....	17 Nicholas Cober, sen.	do	 4	3	200	15 0	150 0 0	150 0 0	0 0 0
1116	.....	.. Henry Holm.....	do	rear half 7	3	100	15 0	75 0 0	75 0 0	0 0 0
1117	.....	.. Peter Holm.....	do	front half 1	3	100	15 0	75 0 0	30 0 0	45 0 0
1118	.....	.. Jacob Cober.....	do	 5	3	200	15 0	150 0 0	150 0 0	0 0 0
1119	.....	.. P. McNaughton, sen	do	broken 26	2	118½	15 0	88 17 6	8 17 9	79 19 9
1120	.....	.. John McNaughton .	do	front half 24	7	100	15 0	75 0 0	7 10 0	67 10 0
1121	.....	.. P. McNaughton, jun	do	front half 25	2	100	15 3	76 5 0	7 12 6	68 12 6
1122	.....	18 Bernard Carroll ...	do	front half 13	7	100	15 0	75 0 0	7 10 0	67 10 0
1169	June 26	Joseph Shavick, jun.	do	rear half 8	2	100	19 0	95 0 0	9 10 0	85 10 0
1171	.....	.. John Hegan	do	front half 20	2	100	15 0	75 0 0	7 10 0	67 10 0
1173	.....	29 A. T. McCord....	do	front part 27	2	27	16 3	21 18 9	21 18 9	0 0 0
1178	July 5	John Thornton....	do	front half 8	2	100	16 6	82 10 0	8 5 0	74 5 0
1179	.....	6 Andrew Daley	do	rear half 17	8	100	17 6	87 10 0	8 15 0	78 15 0
1180	.....	.. David Ellis.....	do	front ½'s 9 & 13	2	200	15 0	150 0 0	150 0 0	0 0 0
1181	.....	.. David Ellis.....	do	rear half 9	2	100	24 6	122 10 0	122 10 0	0 0 0
1254	August 29	Duncan McLaren..	do	front half 3	7	100	15 0	75 0 0	30 0 0	45 0 0
1257	Sept'r 6	James Mulroney...	do	rear half 12	8	100	15 0	75 0 0	7 10 0	67 10 0
1258	.....	.. John McNaughton.	do	rear half 12	1	100	20 0	100 0 0	10 0 0	90 0 0
1259	.....	.. William Moir	do	front half 17	2	100	15 0	75 0 0	7 10 0	67 10 0
1260	.....	.. William Jones.....	do	front half 6	4	100	18 0	90 0 0	9 0 0	81 0 0
1267	.....	10 Thomas Baker	do	rear half 5	2	100	15 0	75 0 0	7 10 0	67 10 0
1287	.....	14 Duncan McKenzie.	do	front half 29	9	100	15 6	77 10 0	38 15 0	38 15 0
1292	.....	19 Angus Blue.....	do	front half 16	2	100	18 9	93 15 0	9 7 6	84 7 6
1293	.....	.. Peter Grant	do	 32	9	200	15 0	150 0 0	15 0 0	135 0 0
1295	.....	.. Peter McLean	do	rear half 31	9	100	15 0	75 0 0	75 0 0	0 0 0
1296	.....	.. Peter McLean	do	rear half 29	9	100	15 0	75 0 0	75 0 0	0 0 0
1297	.....	.. Alexander McLean	do	rear half 30	9	100	15 0	75 0 0	52 10 0	22 10 0
1300	.....	20 Patrick Burns.....	do	front half 4	4	100	15 0	75 0 0	7 10 0	67 10 0
1301	.....	.. Thomas Hanlon...	do	front half 5	4	100	15 0	75 0 0	7 10 0	67 10 0
1302	.....	.. Lauch. Kennedy ..	do	rear half 36	9	100	15 0	75 0 0	7 10 0	67 10 0
1304	.....	23 Douglas McGregor.	do	front half 10	4	100	15 0	75 0 0	7 10 0	67 10 0
1311	Oct'r 4	Peter McCullum...	do	rear half 15	2	100	15 0	75 0 0	7 10 0	67 10 0
1333	.....	12 Nicholas Dooley...	do	rear pts. 8 & 9	5	61	15 0	45 15 0	4 11 6	41 3 6
1342	.....	18 John Clarke	do	rear half 33	9	100	15 0	75 0 0	7 10 0	67 10 0
1343	.....	.. John Clark.....	do	rear half 34	9	100	15 0	75 0 0	7 10 0	67 10 0

Amount of Principal remaining unpaid 30th June, 1841		
£	s.	d.
67	10	0
67	10	0
[illegible]	10	0
1[illegible]	0	0
67	10	0
67	10	0
1[illegible]	1	0
10[illegible]	0	0
0	0	0
135	0	0
60	0	0
0	0	0
0	0	0
0	0	0
0	0	0
67	10	0
67	10	0
67	10	0
67	10	0
51	19	6
133	9	8
67	10	0
120	0	0
67	10	0
67	10	0
22	10	0
0	0	0
60	0	0
45	0	0
60	0	0
88	15	3
45	0	0
67	10	0
0	0	0
0	0	0
45	0	0
0	0	0
79	19	9
67	10	0
68	12	6
67	10	0
85	10	0
67	10	0
0	0	0
74	5	0
78	15	0
0	0	0
0	0	0
45	0	0
67	10	0
90	0	0
67	10	0
81	0	0
67	10	0
38	15	0
84	7	6
135	0	0
0	0	0
0	0	0
22	10	0
67	10	0
67	10	0
67	10	0
67	10	0
67	10	0
41	3	6
67	10	0
67	10	0

GORE DISTRICT—CONTINUED.

No. of Sale	Date of Sale		Name of Purchaser	Township	Lot		Con.	Acres	Price per Acre		Amount of Principal Paid		Amount of Principal remaining unpaid, 30th June, 1841.	
									s.	d.	£ s.	d.	£ s.	d.
1833														
1345	Oct'r	19	John Fraser	Puslinch	front half		1	100	15	0	75 0	0	67 10	0
1346			Patrick Allen	do	rear half	21	3	100	15	0	75 0	0	67 10	0
1348		23	John Slicer	do	rear half	20	1	100	15	0	75 0	0	67 10	0
1352		25	Andrew McVeigh	do	rear half	18	8	100	10	0	95 0	0	9 10	0
1353		26	Daniel Campbell	do	front half	16	8	100	15	0	75 0	0	22 10	0
1367	Nov'r	14	Charles Boothwick	do	rear half	22	3	97	15	0	72 15	0	29 [illegible]	0
			John McGlashan	do	front half	22	3	97	15	0	72 15	0	21 16	6
1368		15	Simon Henderson	do	front half	19	3	100	15	0	75 0	0	22 10	0
1373		20	James Burnside	do	rear half	19	3	100	15	0	75 0	0	22 10	0
1377			Thomas Arkell	do	part of ft. ½	1	9	6	10	0	3 0	0	3 0	0
1378		23	Michael McCullum	do	rear half	16	2	100	15	0	75 0	0	15 0	0
1389	Dec'r	3	Henry Holmes	do	front ½'s 7 & 8		4	200	15	0	150 0	0	60 0	0
1390			Henry Holmes	do	front half	9	4	100	20	0	100 0	0	50 0	0
1391					front half	33	10	100	15	0	75 0	0	7 10	0
1392		5	John Linderman	do	front half	34	10	100	16	0	80 0	0	8 0	0
1393					front half	35	10	100	17	6	87 10	0	8 15	0
1834														
1435	Jan'y	14	Donald Campbell	do	rear half	20	10	100	15	0	75 0	0	15 0	0
			Duncan Campbell	do	rear half	21	10	100	15	0	75 0	0	22 10	0
1436			Donald Campbell	do	Gore	20	11	31	15	0	23 5	0	4 13	0
			Duncan Campbell	do	Gore	21	11	32	15	0	24 0	0	7 4	0
1490		22	James Kidd	do	rear part	14	7	102	15	0	76 10	0	7 13	0
1515	Feb'y	17	Richard Dumphy	do	front half	20	4	100	15	6	77 10	0	23 5	0
1519		19	William Porter	do	ft. ½'s 15 & 16		5	200	15	0	150 0	0	15 0	0
1526		24	William Scott	do	front ½'s 3 & 4		10	200	15	0	150 0	0	30 0	0
1548	March	3	Andrew Thomson	do	front part	23	3	100	17	6	87 10	0	8 15	0
1[illegible]	April	[illegible]	Peter McLaren	do	rear half	25	10	100	15	0	75 0	0	7 10	0
1[illegible]			Peter McLaren	do	25 & 26		11	69	15	0	51 15	0	15 10	0
15[illegible]		[illegible]	Lewis King	do	front half	5	10	100	15	0	75 0	0	7 10	0
1588		16	John McGill	do	16		9	200	15	0	150 0	0	15 0	0
1603	May	7	Archibald Watson	do	37 & 38		3	120	15	0	90 0	0	9 0	0
1619	June	[illegible]	Neil Thompson	do	front half	22	1	100	15	0	75 0	0	7 10	0
1620			William Clark	do	rear half	37	9	100	15	0	75 0	0	7 10	0
1628		17	Richard McWilliam	do	17, 18 & 19		5	252	10	0	126 0	0	12 12	0
1633		19	Peter McNaughton	do	rear half	21	2	100	15	9	78 15	0	78 15	0
1640		26	James Kennedy	do	front half	33	9	100	15	0	75 0	0	7 10	0
1645	July	3	Thomas Kelly	do	front half	12	7	100	16	6	82 10	0	8 5	0
1648		4	Mal. McCormick	do	front half	16	3	100	15	0	75 0	0	7 10	0
1659		8	John Linderman	do	front half	36	10	100	17	6	87 10	0	8 15	0
1660			William Sharp	do	rear half	10	2	100	21	0	105 0	0	10 10	0
1661			James Burke	do	rear half	1	2	100	15	0	75 0	0	7 10	0
1666		10	James Lafferty	do	19		2	200	15	0	150 0	0	150 0	0
1679		19	R. T. Johnston	do	front half	18	8	100	10	0	50 0	0	20 0	0
1717	Sept'r	2	John Weise	do	west half	36	8	98	10	0	49 0	0	14 14	0
1723		9	John Hood	do	front half	14	10	100	15	0	75 0	0	7 10	0
1724			Robert Kennedy	do	front half	34	9	100	15	6	77 10	0	7 15	0
1742		17	Peter McCallum	do	rear half	17	2	100	16	0	80 0	0	8 0	0
1780	Oct'r	3	Joseph Lorentz	do	35		7	74	10	0	37 0	0	37 0	0
1835	Nov'r	24	Simon Henderson	do	rear half	20	2	100	15	0	75 0	0	7 10	0
1836			John McGinnis	do	rear half	11	3	100	15	0	75 0	0	7 10	0
1840		25	James Burnside	do	front half	21	3	100	15	0	75 0	0	7 10	0
1850	Dec'r	16	James Burnside	do	rear half	22	2	100	15	0	75 0	0	7 10	0
1851		20	D. Macfarlane	do	rear half	16	7	100	11	[illegible]	58 6	8	35 0	0
1854		22	Edward Welsh	do	front half	6	7	100	15	0	75 0	0	7 10	0
1855		27	John McLaren	do	front half	1	7	100	15	0	75 0	0	7 10	0
1835														
1858	Jan'y	8	Robert Oakes	do	front half	8	3	100	18	3	91 5	0	9 2	6
1859		9	William Stewart	do	rear half	23	1	100	15	0	75 0	0	7 10	0
1899	Feb'y	11	Diebold Stahl	do	broken	36	7	12	10	0	6 0	0	6 0	0
1902		16	James Hewer	do	part of 7 & 8		9	100	10	0	50 0	0	10 0	0
1942	March	12	James McRobie		22		10	200	16	6	165 0	0	16 10	0
2004	June	15	John Kennedy	do	rear half	35	9	100	15	0	75 0	0	7 10	0
2050	July	14	John Barrett	do	rear half	3	2	100	15	0	75 0	0	7 10	0
2213	Oct'r	7	William Scott	do	front half	10	10	100	15	0	75 0	0	7 10	0
2214			Crastor Johnston	do	front half	13	10	100	15	0	75 0	0	7 10	0
2215		8	William Hamilton	do	front ½	1	9	93	12	6	58 2	6	5 16	3
2256	Nov'r	5	Thomas Keenan	do	rear half	2	[illegible]	100	15	0	75 0	0	7 10	0
2270		19	John Caulfield	do	2		9	198	10	0	99 0	0	9 18	0
2292	Dec'r	4	Patrick Doyle	do	rear half	13	4	100	15	0	75 0	0	7 10	0
1836														
2331	Feb'y	13	John Jackson	do	18		2	200	15	0	150 0	0	15 0	0
2412	June	23	Peter Campbell	do	front half	28	9	100	15	0	75 0	0	7 10	0
2413			Hugh Campbell	do	rear half	28	9	100	15	0	75 0	0	7 10	0

No. of Sale	Amount of Principal remaining unpaid, 30th June, 1841.		
	£	s.	d.
1345	67	10	0
1346	67	10	0
1348	67	10	0
1352	85	10	0
1353	52	10	0
1367	43	13	0
	50	18	6
1368	52	10	0
1373	52	10	0
1377	6	0	0
1378	60	0	0
1389	90	0	0
1390	50	0	0
1391	67	10	0
1392	72	0	0
1393	78	15	0
1435	60	0	0
	52	10	0
1436	18	12	0
	16	16	0
1490	68	17	0
1515	54	5	0
1519	135	0	0
1526	120	0	0
1548	78	15	0
1[illegible]	67	10	0
15[illegible]	35	1	6
15[illegible]	67	10	0
1588	135	0	0
1603	81	0	0
1619	67	10	0
1620	67	10	0
1628	113	8	0
1633	0	0	0
1640	67	10	0
1645	74	5	0
1648	67	10	0
1659	78	15	0
1660	94	10	0
1661	67	10	0
1666	0	0	0
1679	30	0	0
1717	34	6	0
1723	67	10	0
1724	69	15	0
1742	72	0	0
1780	0	0	0
1835	67	10	0
1836	67	10	0
1840	67	10	0
1850	6[illegible]	[illegible]	[illegible]
1851	23	[illegible]	[illegible]
1854	[illegible]	[illegible]	[illegible]
1855	[illegible]	[illegible]	[illegible]
1858	82	2	6
1859	67	10	0
1899	0	0	0
1902	40	0	0
1942	148	10	0
2004	67	10	0
2050	67	10	0
2213	67	10	0
2214	67	10	0
2215	52	6	3
2256	67	10	0
2270	89	2	0
2292	67	10	0
2331	135	0	0
2412	67	10	0
2413	67	10	0

Amount of Principal remaining unpaid, 30th June, 1881		
£	s.	d.
67	10	0
67	10	0
67	10	0
85	10	0
52	10	0
43	14	0
59	18	6
52	10	0
52	10	0
0	0	0
60	0	0
90	0	0
50	0	0
67	10	0
72	0	0
78	15	0
60	0	0
52	10	0
18	12	0
16	16	0
68	17	0
54	5	0
135	0	0
120	0	0
78	15	0
67	10	0
39	4	6
67	10	0
135	0	0
81	0	0
67	10	0
67	10	0
113	8	0
0	0	0
67	10	0
74	5	0
67	10	0
78	15	0
94	10	0
67	10	0
0	0	0
30	0	0
34	6	0
67	10	0
69	15	0
72	0	0
0	0	0
67	10	0
67	10	0
67	10	0
6	[illegible]	[illegible]
23	[illegible]	[illegible]
[illegible]	[illegible]	[illegible]
82	2	6
67	10	0
0	0	0
40	0	0
148	10	0
67	10	0
67	10	0
67	0	0
67	10	0
52	6	3
67	10	0
89	2	0
67	10	0
135	0	0
67	10	0
67	10	0

GORE DISTRICT—Continued.

No. of Sale.	Date of Sale	Name of the Purchaser	Township	Lot.	Con.	Acres	Price per Acre	Total Amount of Sale.	Amount of Principal paid	Amount of Principal remaining unpaid, 30th June, 1841
							s. d.	£ s. d.	£ s. d.	£ s. d.
	1836									
2519	August 8	John Thompson...	Puslinch.....	south half 21	1	100	15 0	75 0 0	7 10 0	67 10 0
2609	Oct'r 3	John Linfoot.....	do	front half 30	8	100	15 0	75 0 0	7 10 0	67 10 0
2648	 13	Thomas Hopkinson	do	rear half 36	10	100	15 0	75 0 0	15 0 0	60 0 0
2649	 15	James Meuries....	do	rear half 35	10	100	15 0	75 0 0	7 10 0	67 10 0
2689	 28	Arch. McMaster...	do	front half 8	1	100	15 0	75 0 0	7 10 0	67 10 0
2694	....	J. & S. McCague..	do	rear half 23	8	100	15 0	75 0 0	7 10 0	67 10 0
2750	Nov'r 22	William Gordon...	do	front half 36	9	100	15 0	75 0 0	7 10 0	67 10 0
2751	....	John Cook	do	rear half 8	1	100	15 0	75 0 0	7 10 0	67 10 0
2755	 23	Philip Crumlisk ...	do	front half 17	9	100	15 0	75 0 0	7 10 0	67 10 0
2764	Dec'r 6	John Macfarlan....	do	 16	10	200	15 0	150 0 0	15 0 0	135 0 0
2774	 12	John Seville	do	front half 21	9	100	15 0	75 0 0	7 10 0	67 10 0
	1837									
2842	Jan'y 27	Angus Clarke.....	do	 27	9	200	15 0	150 0 0	15 0 0	135 0 0
2941	Feb'y 28	Peter McBeath....	do	 23	S.W. side of Road	120	13 9	82 10 0	8 5 0	74 5 0
2960	March 8	Peter Cameron....	do	rear half 24	10	100	15 0	75 0 0	7 10 0	67 10 0
2996	 21	Ludivic McCrobie .	do	 23	10	200	15 0	150 0 0	15 0 0	135 0 0
3107	June 3	Samuel McCague..	do	E. part of rear half 24	8	76¼	15 0	57 3 9	5 14 5	51 9 4
	1838									
3498	Jan'y 10	William Graham...	do	S.W. part of do	8	23⅔	15 0	17 16 3	17 16 3	0 0 0
3598	July 18	George Diemert...	do	front part 4	8	60	10 0	30 0 0	9 0 0	21 0 0
3599	....	Louis Staefler.....	do	rear part 6	7	144	10 0	72 0 0	7 4 0	64 16 0
	1839									
3782	June 5	Donald McLean...	do	front half 29	10	100	15 3	76 5 0	7 12 6	68 12 6
3812	July 6	Peter Hume	do	F. ½'s 11 & 12	10	200	15 0	150 0 0	45 0 0	105 0 0
3850	Sept'r 10	John Terry.....	do	rear half 11	9	100	12 6	62 10 0	6 5 0	56 5 0
3863	Oct'r 26	Patrick Dumphy...	do	rear part 20	4	49	12 6	30 12 6	3 1 3	27 11 3
	1840									
3921	April 8	Joseph Lynch.....	do	front half 11	7	100	10 0	50 0 0	5 0 0	45 0 0
4001	August 13	Rev. W. Meldrum .	do	west part 33	8	100	15 0	75 0 0	7 10 0	67 10 0
	1829									
128	Nov'r 16	Patrick McConell..	Trafalgar	west half 8	9	100	13 0	65 0 0	65 0 0	0 0 0
133	Dec'r 10	Robert Ruxton	do	E. ½ 15 N. S.	1	100	17 6	87 10 0	26 5 0	61 5 0
137	 31	Mahlon Bray.....	do	27 S. D. S.	4	112	20 0	112 0 0	112 0 0	0 0 0
	1830									
205	March 12	Adam Halladay....	do	 8	11	90	15 0	67 10 0	13 10 0	54 0 0
	1831									
499	March 4	Hellen Adamson...	do	2 S. D. S.	2	200	17 6	175 0 0	175 0 0	0 0 0
514	 19	William McCraney	do	20 do	B. F. 4	57½	20 0	57 10 0	57 10 0	0 0 0
566	Oct'r 27	Alexander Coyne..	do	N.W. half } 13	2	100	17 6	87 10 0	87 10 0	0 0 0
567	....	S. C. Kenney.....	do	S. E. half } 13		100	17 6	87 10 0	87 10 0	0 0 0
				N. D. S.						
572	Nov'r 3	William Forrest ...	do	 15	5	200	14 0	140 0 0	98 0 0	42 0 0
597	Dec'r 29	William Cummings.	do	W. ½ 15 N. S.	1	100	17 6	87 10 0	87 10 0	0 0 0
	1832									
621	Jan'y 17	David Brooks	do	east half 15	7	100	13 0	65 0 0	65 0 0	0 0 0
943	Dec'r 26	Ranson Dexter	do	south half 8	2	100	22 6	112 10 0	112 10 0	0 0 0
	1833									
1053	March 6	Peter Fisher	do	25 S. D. S.	3	200	20 0	200 0 0	200 0 0	0 0 0
1067	 15	James Cobban	do	 12	2	200	22 6	225 0 0	225 0 0	0 0 0
1089	 30	Charles Mitchell...	do	2 S. D. S.	3	200	25 0	250 0 0	250 0 0	0 0 0
1102	April 4	Jonathan Howes...	do	 8	7	200	20 0	200 0 0	140 0 0	60 0 0
1108	 12	William Beaty	do	8 N. S.	5	200	17 6	175 0 0	140 0 0	35 0 0
1150	May 27	John Wilson	do	2 do	1	200	20 0	200 0 0	200 0 0	0 0 0
1151	 30	John Dalmage	do	2 do	11	90	22 6	101 5 0	81 0 0	20 5 0
1187	July 10	Hiram McCraney..	do	20 S. D. S.	2	200	20 0	200 0 0	40 0 0	160 0 0
119	 17	Hugh Mason.....	do	E. ½ 12 N. S.	10	100	17 6	87 10 0	35 0 0	52 10 0
1208	 23	James Ridge.....	do	S. E. ¼ 12 do	10	50	17 6	43 15 0	4 7 6	39 7 6
1209	....	Robert Boyd.....	do	N. W. ¼ 12	10	50	17 6	43 15 0	4 7 6	39 7 6
1341	Oct'r 18	William Hatton....	do	south half 22	2	100	20 0	100 0 0	10 0 0	90 0 0
1369	Nov'r 15	John Manary	do	 15	11	90	20 0	90 0 0	18 0 0	72 0 0
1405	Dec'r 17	Robert Langtree...	do	S. W. half 27 S. D. S.	2	100	20 0	100 0 0	10 0 0	90 0 0
	1834									
1427	Jan'y 9	William Langtree..	do	N. E. ½ 27 do	2	100	20 0	100 0 0	10 0 0	90 0 0
1443	 18	Barnet Griggs.....	do	6 do	4	21	25 0	26 5 0	10 10 0	15 15 0
1570	March 19	Daniel Hyland	do	E. ½ 6 N. S.	10	100	20 0	100 0 0	10 0 0	90 0 0
1606	May 9	Thomas Wise.....	do	W. ½ 6 do	8	100	20 0	100 0 0	10 0 0	90 0 0
1638	June 25	William Gilliland..	do	F. ½ 8 N. D. S.	2	100	22 6	112 10 0	22 10 0	90 0 0
1655	July 5	W. J. Sumner.....	do	N. ½ 15 S. D. S.	2	100	17 6	87 10 0	8 15 0	78 15 0
1798	Oct'r 18	John Cowin	do	west part 15	9	150	21 3	159 7 6	47 16 3	111 11 3
	1836									
2797	Dec'r 23	Malcolm McCullum	do	R. pt. 2 N. D. S.	2	50	20 0	50 0 0	5 0 0	45 0 0

Amount of Principal remaining unpaid, 30th June, 1841		
£	s.	d.
67	10	0
67	10	0
60	0	0
67	10	0
67	10	0
67	10	0
67	10	0
67	10	0
67	10	0
135	0	0
67	10	0
135	0	0
74	5	0
67	10	0
135	0	0
51	9	4
0	0	0
21	0	0
64	16	0
68	12	6
105	0	0
56	5	0
27	11	3
45	0	0
67	10	0
0	0	0
61	5	0
0	0	0
54	0	0
0	0	0
0	0	0
0	0	0
0	0	0
42	0	0
0	0	0
0	0	0
0	0	0
0	0	0
0	0	0
0	0	0
60	0	0
35	0	0
0	0	0
20	5	0
160	0	0
52	10	0
39	7	6
39	7	6
90	0	0
72	0	0
90	0	0
90	0	0
15	15	0
90	0	0
90	0	0
90	0	0
78	15	0
111	11	3
45	0	0

GORE DISTRICT—Continued.

No. of Sale	Date of Sale		Name of the Purchaser	Township	Lot	Con.	Acres	Price per Acre		Total Amount of Sale			Amount of Principal paid			Amount of Principal remaining unpaid, 30th June, 1841		
								s.	d.	£	s.	d.	£	s.	d.	£	s.	d.
	1837																	
2938	Feb'y	23	James Deighman ..	Trafalgar.....	east half 8	9	100	15	0	75	0	0	30	0	0	45	0	0
3327	Sept'r	20	James Appelbe ...	do	15 N. D. S.	2	200	20	0	200	0	0	80	0	0	120	0	0
	1838																	
3594	July	4	Ashman Pettit	do	S.pt. 33 S.D.S.	4	63½	22	6	71	8	9	71	8	9	0	0	0
3640	Sept'r	29	Owen Loyd	do	south half 15	2	100	17	6	87	10	0	87	10	0	0	0	0
	1839																	
3871	Dec'r	5	James Hislop	do	N. W. ¼ } 22	2	50	15	0	37	10	0	3	15	0	33	15	0
3872	.....	..	John Hislop	do	N. E. ¼ }		50	15	0	37	10	0	7	10	0	30	0	0
	1840				S. D. S.													
3932	May	7	A. C. Vernor	do	north half 12	2	100	15	0	75	0	0	7	10	0	67	10	0
3936	.....	23	Laurence Hager...	do	N. E. half 31	2	100	15	0	75	0	0	8	16	0	66	4	0
3941	.....	28	Arthur Bowen.....	do	E. ½ 19 S.D.S.	3	100	15	0	75	0	0	10	0	0	65	0	0
3942	.....	..	James Carter	do	N.W. ¼ 19 do	3	50	15	0	37	10	0	37	10	0	0	0	0
3966	July	4	Ashman Pettit	do	N. part 33 do	4	96½	22	6	108	11	3	108	11	3	0	0	0
3978	.....	15	Samuel Rogers....	do	E. ½ 2 N. S.	9	100	17	0	85	0	0	8	10	0	76	10	0
3979	.....	..	James Williamson..	do	W. ½ 2 do	9	100	17	0	85	0	0	8	10	0	76	10	0
4009	August	19	William Creighton.	do	S.E. ¼ 9 N.D.S.	3	50	14	0	35	0	0	35	0	0	0	0	0

SUMMARY.

	Acres.	Total amount of Sale.			Amount of Principal Paid.			Amount of Principal remaining unpaid, 30th June, 1841.		
		£	s.	d.	£	s.	d.	£	s.	d.
1—Beverly	3800	3105	0	0	1358	10	0	1746	10	0
2—Binbrook	88	90	4	0	9	0	5	81	3	7
3—Esquesing	4500	3158	6	8	2094	0	0	1064	6	8
4—Flamborough (East)	1300	1243	15	0	1035	12	6	208	2	6
5—Flamborough (West)	1762	1675	15	0	1116	1	6	559	13	6
6—Glanford	1222	1019	18	0	800	3	6	219	14	6
7—Nasagiweya	2100	1306	5	0	355	0	0	951	5	0
8—Nelson	3820	3524	4	0	2137	12	0	1386	12	0
9—Puslinch	31342½	22118	13	5	6699	7	6	15419	5	11
10—Trafalgar	5320½	4981	9	6	2974	2	3	2007	5	3
Total	55255	42223	8	7	18579	9	8	23643	18	11

WELLINGTON DISTRICT.

No. of Sale	Date of Sale		Name of the Purchaser	Township	Lot	Con.	Acres	Price per Acre		Total amount of Sale.			Amount of Principal paid			Amount of Principal remaining unpaid, 30th June, 1841		
								s.	d.	£	s.	d.	£	s.	d.	£	s.	d.
	1829																	
113	Sept'r	8	Samuel Balls.....	Eramosa	east half 3	5	100	9	0	45	0	0	45	0	0	0	0	0
121	Oct'r	9	John Harris.....	do	west half 3	5	100	9	0	45	0	0	36	0	0	9	0	0
	1830																	
326	Sept'r	13	Cornelius Donoghue	do	east half 16	1	100	12	6	62	10	0	12	10	0	50	0	0
327	.....	..	John Donoghue ...	do	west half 16	1	100	12	6	62	10	0	6	5	0	56	5	0
	1832																	
635	Jan'y	23	Thomas R. Brock..	do	S. W. half 3	3	100	10	0	50	0	0	50	0	0	0	0	0
751	May	10	Andrew Steven....	do	 5	4	200	17	6	175	0	0	175	0	0	0	0	0
	1833																	
1015	Feb'y	7	James Loughrin ...	do	 25	1	173	10	0	86	10	0	86	10	0	0	0	0
1126	April	20	George Brock.....	do	N. E. half 3	3	100	10	0	50	0	0	50	0	0	0	0	0
	1834																	
1428	Jan'y	10	Timothy O'Conner	do	east half 5	2	100	20	0	100	0	0	10	0	0	90	0	0
1480	.....	22	Paul Kribs	do	west half 5	2	100	20	0	100	0	0	10	0	0	90	0	0
1520	Feb'y	19	John Johnson.....	do	 20	2	200	20	0	200	0	0	180	0	0	20	0	0
1622	June	12	Henry Duffield....	do	east half 10	1	100	20	0	100	0	0	40	0	0	60	0	0
	1835																	
1943	March	13	George Sockett ...	do	west half 12	4	100	20	0	100	0	0	30	0	0	70	0	0
	1840																	
3903	Feb'y	6	Martin Dew.....	do	 12	2	200	17	6	175	0	0	70	0	0	105	0	0
4043	Oct'r	9	John Dolmage	do	east half 5	6	100	12	6	62	10	0	40	0	0	22	10	0

Amount of Principal remaining unpaid, 30th June, 1841		
£	s.	d.
45	0	0
120	0	0
0	0	0
0	0	0
33	15	0
30	0	0
67	10	0
66	4	0
65	0	0
0	0	0
0	0	0
76	10	0
76	10	0
0	0	0

ount of Principal maining unpaid, 0th June, 1841.		
£	s.	d.
1746	10	0
81	3	7
1064	6	8
208	2	6
559	13	6
219	14	6
951	5	0
1386	12	0
5419	5	11
2007	5	3
3643	18	11

Amount of Principal remaining unpaid, 30th June, 1841		
£	s.	d.
0	0	0
9	0	0
50	0	0
50	5	0
0	0	0
0	0	0
0	0	0
0	0	0
90	0	0
90	0	0
20	0	0
60	0	0
70	0	0
105	0	0
22	10	0

WELLINGTON DISTRICT—Continued.

No. of Sale	Date of Sale	Name of the Purchaser.	Township	Lot.	Con.	Acres	Price per Acre.	Total amount of Sale	Amount of Principal Paid	Amount of Principal remaining unpaid 30th June, 1841
							s. d.	£ s. d.	£ s. d.	£ s. d.
2606	1836 Oct'r 3	Robert Stone	Erin.....	east half 3	3	100	12 6	62 10 0	6 5 0	56 5 0
1175	1833 July 3	Wharton Metcalfe .	Garrafraxa.....	 6	2	200	10 0	100 0 0	100 0 0	0 0 0
2752	1836 Nov'r 22	George Wilkie	do	S. W. half 2	1	100	10 0	50 0 0	25 0 0	25 0 0
2367	1837 Oct'r 11	Andrew Garvie ...	do	 6	4	200	11 3	112 10 0	67 10 0	45 0 0
3959	1840 June 23	John Alpough.....	do	west half 15	7	100	8 9	43 15 0	8 15 0	35 0 0

SUMMARY.

	Acres.	Total amount of Sale.	Amount of Principal Paid.	Amount of Principal remaining unpaid 30th June, 1841.
		£ s. d.	£ s. d.	£ s. d.
1—Eramosa	1873	1414 0 0	841 5 0	572 15 0
2—Erin	100	62 10 0	6 5 0	56 5 0
3—Garrafraxa	600	306 5 0	201 5 0	105 0 0
Total	2573	1782 15 0	1048 15 0	734 0 0

NIAGARA DISTRICT.

No. of Sale	Date of Sale	Name of the Purchaser	Township.	Lot	Con.	Acres	Price per Acre	Total amount of Sale	Amount of Principal paid	Amount of Principle remaining unpaid 30th June, 1841.
							s. d.	£ s. d.	£ s. d.	£ s. d.
1336	1833 Oct'r 18	George Hargraft...	Caistor.....	 5	5	200	20 0	200 0 0	40 0 0	160 0 0
1337	....	Joseph London....	do	 15	6	200	20 0	200 0 0	20 0 0	180 0 0
1991	1835 May 15	P. Muisiner	do	 7	2	200	15 0	150 0 0	150 0 0	0 0 0
2754	1836 Nov'r 22	John Tice.....	do	 21	2	200	12 6	125 0 0	12 10 0	112 10 0
2913	1837 Feb'y 6	Daniel Lutze	do	 15	4	200	12 6	125 0 0	25 0 0	100 0 0
3427	Nov'r	William Jones.....	do	..... north half 20	5	100	10 0	50 0 0	5 0 0	45 0 0
3464	 21	Henry Lutze.....	do	..... south half 20	5	100	10 0	50 0 0	5 0 0	45 0 0
2999	March 23	Daniel Bradt.....	Louth.....	 12	6	100	30 0	150 0 0	90 0 0	60 0 0
1176	1833 July 3	Daniel Hoover....	Rainham	 2	1	283	20 0	283 0 0	283 0 0	0 0 0
1518	1834 Feb'y 18	John Huret	do	 3	2	200	15 0	150 0 0	150 0 0	0 0 0
1892	1835 Feb'y 7	Francis Eberly....	do	..... north half 10	2	100	20 0	100 0 0	100 0 0	0 0 0
1958	April 1	James Soper.....	do	..... east half 16	1	147½	20 0	147 10 0	147 10 0	0 0 0
1966	 7	Isaac Root	do	..... west half 16	1	147½	20 0	147 10 0	88 10 0	59 0 0
2605	1836 Oct'r 3	Benjamin Hoover..	do	 16	3	200	12 6	125 0 0	12 10 0	112 10 0
2742	Nov'r 18	Tho's McCormick .	do	 10	6	160	12 6	100 0 0	20 0 0	80 0 0
2753	 22	John Miller, jun. ..	do	 9	3	200	12 6	125 0 0	125 0 0	0 0 0
2775	1837 Dec'r 12	D. Hunsberger	do	 9	5	200	12 6	125 0 0	12 10 0	112 10 0
2876	1838 Feb'y 4	Matthew Yager....	do	 3	5	200	12 6	125 0 0	37 10 0	87 10 0
3590	1833 June 23	Isaac Overholt....	do	..... east half 9	1	157½	20 0	157 10 0	110 5 0	47 5 0
1160	June 13	Groeme Mercer....	Walpole.....	 3	2	200	100 0	100 0 0	100 0 0	0 0 0
1184	1834 July 9	Henry C. Mencke .	do	 3	4	200	126 6	125 0 0	12 10 0	112 10 0
1540	Feb'y 28	G. B. Hall.....	do	 9	1	200	20 0	200 0 0	20 0 0	180 0 0
1694	August 26	Edward Broughton.	do	 17	4	200	18 0	180 0 0	18 0 0	162 0 0
1695	....	Edward Broughton.	do	 16	5	200	15 0	150 0 0	15 0 0	135 0 0
1709	 30	G B. Hall	do	 2	5	200	15 0	150 0 0	15 0 0	135 0 0

Amount of Principal remaining unpaid 30th June, 1841		
£	s	d.
56	5	0
0	0	0
25	0	0
45	0	0
35	0	0

nt of Principal aining unpaid June, 1841.		
£	s.	d.
72	15	0
56	5	0
05	0	0
34	0	0

ount of Principle remaining unpaid 30th June, 1841		
£	s.	d.
60	0	0
80	0	0
0	0	0
12	10	0
00	0	0
45	0	0
45	0	0
50	0	0
0	0	0
0	0	0
0	0	0
0	0	0
9	0	0
2	10	0
0	0	0
0	0	0
2	10	0
7	10	0
7	5	0
0	0	0
2	10	0
0	0	0
2	0	0
5	0	0
5	0	0

NIAGARA DISTRICT—Continued.

No. of Sale	Date of Sale	Name of the Purchaser	Township	Lot		Con.	Acres	Price per Acre.	Total amount of Sale.	Amount of Principal Paid	Amount of Principal remaining unpaid, 30th June, 1841.
								s. d.	£ s. d.	£ s. d.	£ s. d.
1834											
1710	August 30	P. Austin	Walpole		22	8	200	17 3	172 10 0	51 15 0	120 15 0
1711		William Wilson	do		2	9	200	15 3	152 10 0	15 5 0	137 5 0
1712		S. J. Fuller	do		10	4	200	16 3	162 10 0	16 5 0	146 5 0
1713		S. J. Fuller	do		9	5	200	15 0	150 0 0	15 0 0	135 0 0
1770	Sept'r 27	Sylvanus Nickalls	do		2	16	200	15 0	150 0 0	30 0 0	120 0 0
1835											
1940	March 11	Edward Evans	do		22	2	200	15 0	150 0 0	60 0 0	90 0 0
1836											
2628	Oct. 6	T. McCormick	do		10	14	200	12 6	125 0 0	25 0 0	100 0 0
2629					22	6	200	12 6	125 0 0	25 0 0	100 0 0
2630					10	6	200	13 6	135 0 0	27 0 0	108 0 0
2631					9	3	200	12 6	125 0 0	25 0 0	100 0 0
2650		George Brown	do		13	11	200	12 6	125 0 0	12 10 0	112 10 0
2675	21	James Best	do		17	6	200	12 6	125 0 0	12 10 0	112 10 0
2698	Nov'r 4	Samuel Street	do		10	10	200	12 6	125 0 0	37 10 0	87 10 0
2792	Dec'r 17	Arthur Bowen	do		15	13	120	13 6	81 0 0	8 2 0	72 18 0
1837											
2990	March 14	James Price	do	east half	17	10	100	15 6	77 10 0	7 15 0	69 15 0
2991		Edward Rogers	do	west half	17	10	100	15 6	77 10 0	7 15 0	69 15 0
3061	May 12	Samuel Street	do		8	11	200	12 6	125 0 0	37 10 0	87 10 0
3452	Nov'r 14	James Glenie	do		16	9	200	10 0	100 0 0	10 0 0	90 0 0

SUMMARY.

	Acres	Total Amount of Sale	Amount of Principal Paid	Amount of Principal remaining unpaid, 30th June, 1841.
		£ s. d.	£ s. d.	£ s. d.
1—Caistor	1200	900 0 0	257 10 0	642 10 0
2—Louth	100	150 0 0	90 0 0	60 0 0
3—Rainham	1995½	1585 10 0	1086 15 0	498 15 0
4—Walpole	4520	3188 10 0	604 7 0	2584 3 0
Total	7815½	5824 0 0	2038 12 0	3785 8 0

BROCK DISTRICT.

No. of Sale	Date of Sale	Name of the Purchaser.	Township	Lot		Con.	Acres	Price per Acre	Total amount of Sale.	Amount of Principal paid.	Amount of Principal remaining unpaid, 30th June, 1841.
								s. d.	£ s. d.	£ s. d.	£ s. d.
1832											
625	Jan'y 19	Thomas Rowland	Blandford	east half	15	1	100	12 6	62 10 0	62 10 0	0 0 0
760	July 5	Thomas Gray	do	west half	15	1	100	12 6	62 10 0	62 10 0	0 0 0
888	Nov'r 12	Jon. H. Tolerton	do	south half	8	1	100	12 6	62 10 0	62 10 0	0 0 0
1833											
1229	August 5	R. Rollo Hunter	do		8	9	200	15 0	150 0 0	150 0 0	0 0 0
1834											
1421	Jan'y 6	Andrew Drew	do		8	5	155	20 0	155 0 0	155 0 0	0 0 0
1835											
1857	Jan'y 5	Ab'm Betteridge	do	north half	8	1	100	15 0	75 0 0	75 0 0	0 0 0
1833											
1252	August 28	Abraham Hagey	Blenheim		10	14	200	15 0	150 0 0	150 0 0	0 0 0
1338	Oct'r 18	Nelson McCarthy	do	N. W. half	2	11	100	15 0	75 0 0	22 10 0	52 10 0
1834											
1635	June 24	Robert Miller	do		9	11	200	15 0	150 0 0	15 0 0	135 0 0
1644	July 2	G. T. Bastedo	do		9	3	200	15 0	150 0 0	60 0 0	90 0 0
1842	Nov'r 29	Nathaniel Chase	do		22	6	200	15 0	150 0 0	15 0 0	135 0 0
1835											
2170	Sept'r 9	George Walker	do		16	3	200	15 0	150 0 0	15 0 0	135 0 0
3248	Oct'r 29	Archibald McArthur	do		17	4	200	15 0	150 0 0	30 0 0	120 0 0
1838											
3520	Feb'y 19	Samuel Foe	do	south half	16	5	100	15 0	75 0 0	7 10 0	67 10 0
3669	Nov'r 22	Abel Mudge	do	south half	3	10	100	12 6	62 10 0	6 5 0	56 5 0

ld	Amount of Principal remaining unpaid, 30th June, 1841.		
	£	s	d.
	20	15	0
	137	5	0
	136	5	0
	135	0	0
	120	0	0
	90	0	0
	100	0	0
	100	0	0
	108	0	0
	100	0	0
	112	10	0
	112	10	0
	87	10	0
	72	18	0
	69	15	0
	69	15	0
	87	10	0
	90	0	0

nount of Principal maining unpaid, h June, 1841.		
£	s.	d.
542	10	0
60	0	0
998	15	0
984	3	0
785	8	0

mount of Principal remaining unpaid, 30th June, 1841.		
£	s.	d.
0	0	0
0	0	0
0	0	0
0	0	0
0	0	0
0	0	0
0	0	0
52	10	0
35	0	0
90	0	0
35	0	0
35	0	0
20	0	0
37	10	0
16	5	0

BROCK DISTRICT—Continued.

No. of Sale	Date of Sale	Name of the Purchaser	Township	Lot	Con.	Acres	Price per Acre	Total Amount of Sale	Amount of Principal Paid	Amount of Principal remaining unpaid, 30th June, 1841
							s. d.	£ s. d.	£ s. d.	£ s. d.
1839										
3771	May 10	Enos Wolverton	Blenheim	north half	2	5	100 12 6	62 10 0	51 14 7	10 15 5
3787	June 7	William Dawson	do	west part	2	7	100 12 6	62 10 0	6 5 0	56 5 0
1840										
3991	August 4	John Jackson	do	N. E. ¼	3	4	50 12 6	31 5 0	31 5 0	0 0 0
3992		John Jackson	do	south half	2	5	100 12 6	62 10 0	62 10 0	0 0 0
1841										
4092	Feb'y 22	Samuel Serarus	do		2	14	200 10 0	100 0 0	10 0 0	90 0 0
1830										
157	Jan'y 28	Charles Eddy	Burford		3	10	200 12 6	125 0 0	125 0 0	0 0 0
197	March 4	Daniel Southwick	do	west half	2	7	100 15 0	75 0 0	60 0 0	15 0 0
199	8	Thomas Horner	do	north half	8	1	100 17 6	87 10 0	87 10 0	0 0 0
356	Nov'r 4	Jacob Patrick	do	south half	3	6	100 15 0	75 0 0	75 0 0	0 0 0
1831										
521	March 28	Joseph Moore		north half	2	13	100 12 6	62 10 0	62 10 0	0 0 0
522		Horace Foster	do	south half	2	13	100 12 6	62 10 0	62 10 0	0 0 0
529	May 2	Wm. Smith, jun.	do		3	12	200 12 6	125 0 0	62 10 0	62 10 0
581	Nov'r 16	J. W. Wilsie	do	north half	22	10	100 11 3	56 5 0	11 5 0	45 0 0
1834										
1556	March 5	James S. Boss	do	N. W. ¼	3	6	50 18 9	46 17 6	14 1 3	32 16 3
1566	12	Jacob Yeigh	do	N. E. ¼	3	6	50 17 6	43 15 0	4 7 6	39 7 6
1802	Oct'r 21	Thomas Smith	do		22	6	200 15 0	150 0 0	15 0 0	135 0 0
1817	Nov'r 11	John Nellis	do	west half	10	2	100 15 0	75 0 0	22 10 0	52 10 0
1818		James Eakins	do	east half	10	2	100 15 0	75 0 0	45 0 0	30 0 0
1835										
2079	August 18	John Muir	do	south half	22	2	100 15 0	75 0 0	7 10 0	67 10 0
2138	26	G. W. Whitehead	do	south half	9	5	100 15 0	75 0 0	7 10 0	67 10 0
2139		Thomas Wright	do		17	10	200 16 0	160 0 0	16 0 0	144 0 0
2162	Sept'r 8	Andrew Roswell	do		10	14	200 22 0	220 0 0	22 0 0	198 0 0
2175	12	Thomas Smith	do		17	6	200 27 0	270 0 0	27 0 0	243 0 0
2243	Oct'r 27	Edmond Woodrow	do	west half	22	8	100 15 0	75 0 0	22 10 0	52 10 0
2251	Nov'r 2	Nicholas Dowling	do	south half	16	5	100 20 0	100 0 0	10 0 0	90 0 0
2252		James Trimble	do	north half	16	5	100 15 0	75 0 0	22 10 0	52 10 0
2262	13	Daniel Kipp	do	north half	22	2	100 15 0	75 0 0	15 0 0	60 0 0
1836										
2611	Oct'r 3	Noxon Cornwall	do	east half	22	8	100 15 0	75 0 0	15 0 0	60 0 0
1837										
3239	August 4	Wm. McWilliams	do		9	7	200 5 0	50 0 0	50 0 0	0 0 0
3240		Wm. McWilliams	do	east half	3	8	100 16 3	81 5 0	32 10 0	48 15 0
3260	15	C. Winegarden	do	south half	16	13	100 15 0	75 0 0	7 10 0	67 10 0
3282	24	James Robinson	do	north half	22	12	100 15 0	75 0 0	22 10 0	52 10 0
3321	Sept'r 14	George Ward	do	north half	16	11	100 15 0	75 0 0	7 10 0	67 10 0
1838										
3607	July 25	Charles S. Perley	do		3	4	200 7 6	75 0 0	7 10 0	67 10 0
3628	August 31	Ellen Kenny	do		22	14	200 15 0	150 0 0	150 0 0	0 0 0
3655	Oct'r 24	William Fowler	do	west half	3	8	100 16 3	81 5 0	8 2 6	73 2 6
1839										
3794	June 14	John Moore	do	north part	3	14	50 17 6	43 15 0	4 7 6	39 7 6
1840										
3923	April 22	Robert Muir	do	west half	22	4	100 8 0	40 0 0	40 0 0	0 0 0
4052	Oct'r 13	D. D. Prosser	do	east half	3	2	100 8 0	40 0 0	4 0 0	36 0 0
1834										
1491	Jan'y 22	Stilson Hackett	Dereham	north half	12	1	100 17 6	87 10 0	52 10 0	35 0 0
1822	Nov'r 13	Alonzo Tillson	do		9	10	200 15 0	150 0 0	30 0 0	120 0 0
1835										
2157	Sept'r 2	James Harris	do		12	3	200 15 0	150 0 0	15 0 0	135 0 0
2173	9	Israel Collins	do	south half	9	6	100 15 0	75 0 0	7 10 0	67 10 0
1836										
2316	Jan'y 25	John Walsh	do		26	1	200 15 0	150 0 0	15 0 0	135 0 0
2657	Oct'r 18	John S. Scott	do	north half	9	6	100 15 0	75 0 0	22 10 0	52 10 0
3027	April 19	Lafalet Bodwell	do	north half	5	1	100 15 0	75 0 0	7 10 0	67 10 0
3100	May 31	John Hill	do		2	10	200 12 6	125 0 0	12 10 0	112 10 0
3101		George Tillson	do	north part	2	12	94½ 15 0	70 17 6	7 1 9	63 15 9
1837										
3270	August 19	Zach. Ritter	do	south half	5	3	100 15 0	75 0 0	22 10 0	52 10 0
3290	24	Samuel Lewis	do	south half	5	1	100 15 0	75 0 0	7 10 0	67 10 0
1839										
3817	July 16	Archibald Fleming	do	north half	2	2	100 16 0	80 0 0	80 0 0	0 0 0
3835	31	L. A. Jones	do	south half	23	10	100 15 0	75 0 0	7 10 0	67 10 0
3869	Nov'r 22	James Lackie	do	south half	2	2	100 15 0	75 0 0	75 0 0	0 0 0
1840										
3993	August 6	James Bodwell	do		12	5	200 12 6	125 0 0	40 0 0	85 0 0
1834										
1498	Feb'y 1	George Belton	Nissouri		2	1	200 15 0	150 0 0	150 0 0	0 0 0

of	Amount of Principal remaining unpaid, 30th June, 1841		
d.	£	s.	d.
7	10	15	5
0	56	5	0
0	0	0	0
0	0	0	0
0	90	0	0
0	0	0	0
0	15	0	0
0	0	0	0
0	0	0	0
0	0	0	0
0	0	0	0
0	62	10	0
0	[illegible]	0	0
3	32	16	3
6	39	7	6
0	135	0	0
0	52	10	0
0	30	0	0
0	67	10	0
0	67	10	0
0	144	0	0
0	198	0	0
0	243	0	0
0	52	10	0
0	90	0	0
0	52	10	0
0	60	0	0
0	60	0	0
0	0	0	0
0	48	15	0
0	67	10	0
0	52	10	0
0	67	10	0
0	67	10	0
0	0	0	0
6	73	2	6
6	39	7	6
0	0	0	0
0	36	0	0
0	35	0	0
0	120	0	0
0	135	0	0
0	67	10	0
0	135	0	0
0	52	10	0
0	67	10	0
0	112	10	0
9	63	15	9
0	52	10	0
0	67	10	0
0	0	0	0
0	67	10	0
0	0	0	0
0	85	0	0
0	0	0	0

BROCK DISTRICT—Continued.

No. of Sale	Date of Sale	Name of the Purchaser	Township	Lot	Con.	Acres	Price per Acre	Total Amount of Sale.	Amount of Principal paid	Amount of Principal remaining unpaid 30th June, 1841
	1834							£ s. d.	£ s. d.	£ s. d.
1562	March 10	John Bailey	Nissouri	8	1	200 15 0		150 0 0	150 0 0	0 0 0
1668	July 12	William Harding	do	15	1	200 16 3		162 10 0	162 10 0	0 0 0
1669		William Harding	do	27	2	200 12 6		125 0 0	12 10 0	112 10 0
1678	17	John Campbell	do	2	11	200 16 10		168 6 8	33 13 4	134 13 4
1847	Dec'r 15	Daniel Noble	do	8	13	200 12 6		125 0 0	25 0 0	100 0 0
1853	20	John McKay	do	2	13	200 14 9		147 10 0	41 5 0	106 5 0
	1835									
1878	Jan'y 27	William Belton	do	12	4	200 12 6		125 0 0	12 10 0	112 10 0
1955	March 27	George Ross	do	15	13	200 12 6		125 0 0	12 10 0	112 10 0
1988	May 9	Finlay McDonald	do	12	14	114 12 6		71 5 0	14 5 0	57 0 0
2102	August 18	Barnabas Gregory	do	27	10	200 15 0		150 0 0	45 0 0	105 0 0
2206	Oct'r 1	Francis Foster and John Marks	do	west half 15	11	100 15 0		75 0 0	7 10 0	67 10 0
2242	27	David Coss	do	east half 2	5	100 15 0		75 0 0	7 10 0	67 10 0
2293	Dec'r 4	George Belton	do	west half 2	5	100 15 0		75 0 0	75 0 0	0 0 0
	1836									
2378	May 26	Stephen H. Ball	do	20	14	114 15 0		85 10 0	8 11 0	76 19 0
2497	August 5	Thomas Scatchard	do	12	2	200 15 0		150 0 0	15 0 0	135 0 0
2660	Oct'r 18	H. Fitzsimons	do	15	5	200 15 0		150 0 0	15 0 0	135 0 0
2732	Nov'r 14	William McDonald	do	12	12	200 15 0		150 0 0	15 0 0	135 0 0
2733		Jonathan Greaves	do	east half 15	11	100 15 0		75 0 0	7 10 0	67 10 0
	1837									
2835	Jan'y 21	J. P. Tomlinson	do	east half 2	7	100 15 0		75 0 0	7 10 0	67 10 0
2875	Feb'y 4	Samuel Anderson	do	west half 8	5	100 15 0		75 0 0	7 10 0	67 10 0
3265	August 19	John Finlay	do	east half 6	2	100 15 0		75 0 0	7 10 0	67 10 0
3271		Hiram Pickard	do	east half 31	11	100 15 0		75 0 0	7 10 0	67 10 0
3283	24	Dennis Horsman	do	east half 6	10	100 15 0		75 0 0	7 10 0	67 10 0
3369	Oct'r 16	David Ross	do	north half 8	11	100 15 0		75 0 0	7 10 0	67 10 0
3370		John McPherson	do	south half 8	11	100 15 0		75 0 0	7 10 0	67 10 0
	1830									
183	Feb'y 20	James Holmes	Norwich	south half 16	4	100 14 0		70 0 0	70 0 0	0 0 0
184	22	Andrew Sarles	do	south half 5	3	100 14 0		70 0 0	35 0 0	35 0 0
209	March 18	John Palmer	do	south half 12	3	100 15 0		75 0 0	60 0 0	15 0 0
210		Job Pickham	do	south half 2	2	100 13 0		65 0 0	65 0 0	0 0 0
211		James Haight	do	north half 2	2	100 13 0		65 0 0	32 10 0	32 10 0
351	Nov'r 1	John Wilson	do	north half 5	3	100 14 0		70 0 0	35 0 0	35 0 0
359	6	John Hunt	do	south half 2	4	100 12 6		62 10 0	62 10 0	0 0 0
362	8	James Banker	do	south half 9	4	100 19 0		95 0 0	95 0 0	0 0 0
364	9	E. Mott, G. Wright, Moses Mott, Reuben Mott and Lewis Mott	do	north half 9	4	100 19 0		95 0 0	57 0 0	38 0 0
	1831									
472	Feb'y 24	Andrew Cahoe	do	south half 5	1	100 13 0		65 0 0	65 0 0	0 0 0
526	April 12	W. P. Barker	do	north half 2	4	100 12 6		62 10 0	62 10 0	0 0 0
575	Nov'r 9	James Gillard	do	north half 23	8	100 9 0		45 0 0	45 0 0	0 0 0
	1832									
624	Jan'y 18	William Cromwell	do	12	9	200 12 6		125 0 0	37 10 0	87 10 0
	1833									
1060	March 9	Lewis Mott	do	north half 16	4	100 17 6		87 10 0	61 5 0	26 5 0
1364	Nov'r 8	Lyman Wright	do	south half 23	8	100 12 6		62 10 0	25 0 0	37 10 0
	1834									
1500	Feb'y 3	Seth Weston	do	north half 12	3	100 20 0		100 0 0	30 0 0	70 0 0
1511	13	Andrew Cahoe	do	9	2	200 20 0		200 0 0	120 0 0	80 0 0
1512		John Griffin	do	S. E. part 12	1	100 15 0		75 0 0	7 10 0	67 10 0
	1835									
2100	August 18	Chris. P. Sackrider	do	south half 26	1	100 15 0		75 0 0	7 10 0	67 10 0
2101		John Treffry	do	2	10	200 15 0		150 0 0	75 0 0	75 0 0
2140	27	George Cross	do	south half 9	6	100 20 0		100 0 0	50 0 0	50 0 0
	1836									
2467	July 27	William Wilkinson	do	north half 5	11	100 15 0		75 0 0	22 10 0	52 10 0
	1837									
2844	Jan'y 27	Jonathan Sprague	do	north half 5	1	100 15 0		75 0 0	15 0 0	60 0 0
3018	April 5	Luke Peaslie	do	north half 23	6	100 15 0		75 0 0	7 10 0	67 10 0
	1839									
3836	August 2	William Osborne	do	south half 12	5	100 17 6		87 10 0	8 15 0	78 15 0
	1840									
3933	May 16	William Osborne	do	S. ½ & N. E. ¼ 19	5	150 17 6		131 5 0	131 5 0	0 0 0
4019	Sept'r 8	Ebenezer Haley	do	N. E. ¼ 26	9	50 12 6		31 5 0	3 15 0	27 10 0
	1831	William Gattens	do	N. W. ¼ 26	9	50 12 6		31 5 0	3 15 0	27 10 0
586	Nov'r 25	Thomas Robinson	Oakland	east half 10	2	100 14 0		70 0 0	63 0 0	7 0 0
	1834									
1525	Feb'y 22	Israel W. Powell	do	north half 3	2	100 15 0		75 0 0	30 0 0	45 0 0
		Mathew Musicar	do	south half 3	2	100 15 0		75 0 0	75 0 0	0 0 0

R

Amount of Paid up Capital remaining unpaid, 30th June, 1891		
£	s.	d.
0	0	0
0	0	0
112	10	0
131	15	4
100	0	0
103	5	0
112	10	0
112	10	0
57	0	0
105	0	0
67	10	0
67	10	0
0	0	0
76	10	0
135	0	0
135	0	0
135	0	0
67	10	0
67	10	0
67	10	0
67	10	0
67	10	0
67	10	0
67	10	0
0	0	0
35	0	0
15	0	0
9	0	0
22	10	0
55	0	0
0	0	0
0	0	0
38	0	0
0	0	0
0	0	0
0	0	0
87	10	0
26	5	0
37	10	0
70	0	0
80	0	0
67	10	0
67	10	0
75	0	0
30	0	0
52	10	0
50	0	0
57	10	0
78	15	0
0	0	0
27	10	0
27	10	0
7	0	0
5	0	0
0	0	0

BROCK DISTRICT—Continued.

No. of Sale	Date of Sale	Name of the Purchaser	Township	Lot		Con.	Acres	Price per Acre	Total amount of Sale.	Amount of Principal paid	Amount of Principal remaining unpaid, 30th June, 1841
								s. d.	£ s. d.	£ s. d.	£ s. d.
1604	1834 May 7	Adbeel Eddy	Oakland	.....	2	8	200	20 0	200 0 0	80 0 0	120 0 0
2232	1835 Oct'r 23	Elinkin Malcom	do	.....	2	1	200	20 0	200 0 0	40 0 0	160 0 0
2678	1836 Oct'r 24	Malcomo Brown	do	.....	north half 3	4	100	10 0	50 0 0	5 0 0	45 0 0
243	1830 May 1	Nicholas Brink	Oxford (W. Div.)	.....	9	1	200	15 0	150 0 0	135 0 0	15 0 0
399	1831 Jan'y 15	Stilson Hackett	do	.....	17	4	100	12 6	62 10 0	62 10 0	0 0 0
402	 22	Blecker Thornton	do	.....	east half 3	2	100	12 0	60 0 0	60 0 0	0 0 0
411	 31	Peter Carroll	do	.....	18	4	45	13 0	29 5 0	29 5 0	0 0 0
490	Feb'y 28	Henry Shell	do	.....	north half 10	2	100	12 6	62 10 0	43 15 0	18 15 0
866	1832 Oct'r 24	Abraham Canfield	do	.....	S. W. part 9	B. F.	125	17 6	109 7 6	109 7 6	0 0 0
868	 26	Henry Shell	do	.....	south half 10	2	100	15 0	75 0 0	37 10 0	37 10 0
1508	1834 Feb'y 8	John Youngs	do	.....	9	3	200	15 0	150 0 0	120 0 0	30 0 0
1639	June 25	Daniel Harris, jun.	do	.....	17	2	200	15 0	150 0 0	150 0 0	0 0 0
1771	Sept'r 29	Edmund Deeds	do	.....	2	B. F.	184	22 6	207 0 0	207 0 0	0 0 0
1863	1835 Jan'y 16	Benjamin Thornton	do	.....	west half 3	2	100	16 0	80 0 0	48 0 0	32 0 0
1864	.....	Peter Teeple	do	.....	16	B. F.	90	25 0	112 10 0	112 10 0	0 0 0
1865	.....	Warren Cody	do	.....	3	4	187½	16 0	150 0 0	60 0 0	90 0 0
1901	Feb'y 12	Thomas Choate	do	.....	26	B. F.	100	17 6	87 10 0	87 10 0	0 0 0
2357	1836 March 23	Harris A. Smith	do	.....	11	6	35	15 0	26 5 0	5 5 0	21 0 0
2358	.....	Samuel Lewis	do	.....	10	6	80	15 0	60 0 0	6 0 0	54 0 0
2633	Oct'r 7	Moses Tripp	do	.....	S. W. half 16	1	100	25 0	125 0 0	62 10 0	62 10 0
3521	1838 Feb'y 22	George Nicholls	do	.....	N. E. half 16	1	100	25 0	125 0 0	125 0 0	0 0 0
3706	1839 Feb'y 20	Thomas Youngs	do	.....	N. E. part 9	B. F.	105	25 0	131 5 0	13 2 6	118 2 6
3820	July 17	Daniel Harris, jun.	do	.....	16	3	200	12 6	125 0 0	52 5 3	72 14 9
889	1832 Nov'r 12	John Phelan	Oxford (E. Div'n)	east half	9	1	100	10 0	50 0 0	10 0 0	40 0 0
890	.....	John Lazenby	do	.....	west half 9	1	100	10 0	50 0 0	50 0 0	0 0 0
1422	1834 Jan'y 6	Andrew Drew	do	.....	2	1	200	15 0	150 0 0	150 0 0	0 0 0
1431	 11	James Gibson	do	.....	16	3	200	15 0	150 0 0	135 0 0	15 0 0
1618	June 11	Joseph Peers	do	.....	16	1	200	20 0	200 0 0	20 0 0	180 0 0
1664	July 9	Joseph Ludington	do	.....	north half 17	2	100	15 0	75 0 0	45 0 0	30 0 0
1665	 10	John Howden	do	.....	south half 17	2	100	17 6	87 10 0	26 5 0	61 5 0
1784	Oct'r 9	Robert McLevy	do	.....	3	6	200	15 0	150 0 0	15 0 0	135 0 0
1785	 10	Ann Hall	do	.....	9	3	200	15 0	150 0 0	30 0 0	120 0 0
1804	 22	Thomas Butler	do	.....	17	6	200	15 0	150 0 0	15 0 0	135 0 0
1844	Dec'r 6	Thomas Butler	do	.....	west half 16	7	100	15 0	75 0 0	7 10 0	67 10 0
1845	.....	Israel Swayze	do	.....	east half 16	7	100	15 0	75 0 0	7 10 0	67 10 0
2115	1835 August 18	Roswell Holdreth	do	.....	17	8	200	15 0	150 0 0	30 0 0	120 0 0
2280	Nov'r 28	Jonathan Tripp	do	.....	3	4	200	15 0	150 0 0	45 0 0	105 0 0
2338	1836 Feb'y 18	Hiram Campbell	do	.....	east half 2	7	100	15 0	75 0 0	7 10 0	67 10 0
2339	.....	Hiram Sprague	do	.....	west half 2	7	100	15 0	75 0 0	7 10 0	67 10 0
2371	May 7	William Bennett	do	.....	south half 2	3	100	15 0	75 0 0	7 10 0	67 10 0
2424	July 2	James Guild	do	.....	9	7	200	15 0	150 0 0	15 0 0	135 0 0
2807	1837 Jan'y 7	J. & M. Chamberlain	do	.....	17	4	200	20 0	200 0 0	20 0 0	180 0 0
3360	Sept'r 26	George Hartzell	do	.....	north half 3	8	100	15 0	75 0 0	7 10 0	67 10 0
3915	1840 March 20	Hugh Hickey	do	.....	10	8	200	12 6	125 0 0	62 10 0	62 10 0
151	1830 Jan'y 23	Calvin Martin	Oxford (N. Div'n)	broken	20	1 & 2	283	15 0	212 5 0	148 11 6	63 13 6
1165	1833 June 24	James Ingersoll	do	.....	5	5	100	20 0	100 0 0	20 0 0	80 0 0
1565	1834 March 12	Rufus Whithey	do	.....	north part 10	3	125	20 0	125 0 0	125 0 0	0 0 0
1586	April 15	John Jefferson	do	.....	14	2	200	20 0	200 0 0	200 0 0	0 0 0
1949	1835 March 20	John Elliott	do	.....	south part 10	3	75	20 0	75 0 0	7 10 0	67 10 0
2116	August 18	James Hughes	do	.....	east half 2	4	100	15 0	75 0 0	52 10 0	22 10 0
2117	.....	John A. Douglas	do	.....	west half 2	4	100	15 0	75 0 0	75 0 0	0 0 0
3129	1837 July 1	Rothwell Garnett	do	.....	15	3	165	20 0	165 0 0	16 10 0	148 10 0

Amount of Principal remaining unpaid 30th June, 1901		
£	s.	d.
120	0	0
160	0	0
45	0	0
15	0	0
0	0	0
0	0	0
0	0	0
18	15	0
0	0	0
37	10	0
30	0	0
0	0	0
0	0	0
32	0	0
0	0	0
90	0	0
0	0	0
21	0	0
54	0	0
62	10	0
0	0	0
118	2	6
72	14	9
40	0	0
0	0	0
6	0	0
15	0	0
180	0	0
30	0	0
61	5	0
135	0	0
120	0	0
135	0	0
67	10	0
67	10	0
120	0	0
105	0	0
67	10	0
67	10	0
67	10	0
135	0	0
180	0	0
67	10	0
62	10	0
63	13	6
80	0	0
0	0	0
0	0	0
67	10	0
22	10	0
0	0	0
148	10	0

BROCK DISTRICT—Continued.

No. of Sale.	Date of Sale	Name of the Purchaser	Township	Lot.	Con.	Acres	Price per Acre	Total Amount of Sale			Amount of Principal paid			Amount of Principal remaining unpaid, 30th June, 1841		
							s. d.	£	s.	d.	£	s.	d.	£	s.	d.
1837																
3284	August 24	James Hughes.....	Oxford (N. Div'n)	west half	2	2	100 15 0	75	0	0	7	10	0	67	10	0
1839																
3828	July 24	George McDonald.	do	north half	10	1	100 20 0	100	0	0	20	0	0	80	0	0
1830																
262	June 14	John Strong	Zorra.....	.....	2	9	200 11 3	112	10	0	112	10	0	0	0	0
1832																
619	Jan'y 13	Barnabas Ford, jun.	do	north half	12	4	100 10 0	50	0	0	35	0	0	15	0	0
620	.....	.. Abel Ford.....	do	south half	12	4	100 10 0	50	0	0	35	0	0	15	0	0
713	March 27	Theron Hallock...	do	east half	6	10	100 10 0	50	0	0	50	0	0	0	0	0
1833																
1177	July 5	John Cummings ...	do	.....	2	11	72 16 3	58	10	0	35	2	0	23	8	0
1223				.....	8	15	200 15 0	150	0	0	150	0	0	0	0	0
1224	Aug. 5	Robert Riddell..	do	.....	6	16	119 15 0	89	5	0	89	5	0	0	0	0
1225				.....	8	17	117 15 0	87	15	0	87	15	0	0	0	0
1226	.....	.. J. W. D. Lindsay..	do	.....	12	18	88 15 0	66	0	0	66	0	0	0	0	0
1227	.....	.. J. W. D. Lindsay..	do	.....	12	16	200 15 0	150	0	0	60	0	0	90	0	0
1228	.....	.. R. Rollo Hunter...	do	.....	15	17	184 15 0	138	0	0	138	0	0	0	0	0
1344	Oct'r 18	Robert Murray....	do	west half	6	10	100 20 0	100	0	0	40	0	0	60	0	0
1355	.....	28 David Ford.....	do	.....	20	12	200 15 0	150	0	0	60	0	0	90	0	0
1365	Nov'r 12	John Harrington...	do	.....	8	11	200 20 0	200	0	0	160	0	0	40	0	0
1381	.....	26 George McKay....	do	east half	6	6	100 15 0	75	0	0	45	0	0	30	0	0
1418	Dec'r 30	James McLeod....	do	west half	8	7	100 15 0	75	0	0	15	0	0	60	0	0
1834																
1663	July 9	William Sutherland	do	west half	12	6	100 15 0	75	0	0	30	0	0	45	0	0
		Alex. Campbell....	do	east half			100 15 0	75	0	0	37	10	0	37	10	0
1671	.....	12 Adam Ross.....	do	east half	8	5	100 15 0	75	0	0	7	10	0	67	10	0
1675	.....	17 Jacob Karn.....	do	.....	27	12	200 15 0	150	0	0	150	0	0	0	0	0
1676	.....	.. George McKay ...	do	west half	12	10	100 15 0	75	0	0	22	10	0	52	10	0
1677	.....	.. John Harrington...	do	east half	12	10	100 15 0	75	0	0	15	0	0	60	0	0
1737	Sept'r 17	John B. Tree	do	north half	6	12	100 15 0	75	0	0	15	0	0	60	0	0
1738	.....	.. Cornelius Eglin ...	do	south half	6	12	100 15 0	75	0	0	15	0	0	60	0	0
1805	Oct'r 22	Alexander Graham.	do	west half	15	9	100 15 0	75	0	0	30	0	0	45	0	0
1808	.....	27 Alexander Murray.	do	east half	6	8	100 15 0	75	0	0	7	10	0	67	10	0
1823	Nov'r 13	David Murray.....	do	east half	15	7	100 15 0	75	0	0	45	0	0	30	0	0
1824	.....	.. Alexander McKay.	do	west half	15	7	100 15 0	75	0	0	45	0	0	30	0	0
1846	Dec'r 13	William McKay...	do	east half	15	9	100 15 0	75	0	0	45	0	0	30	0	0
1835																
1866	Jan'y 17	Thomas Pearson ..	do	.....	2	5	200 15 0	150	0	0	30	0	0	120	0	0
1885	Feb'y 2	Thomas Nicholas..	do	.....	20	14	200 13 9	137	10	0	137	10	0	0	0	0
1922	.....	27 Abraham Dolson ..	do	north half	8	13	100 20 0	100	0	0	20	0	0	80	0	0
1923	.....	.. Horace Cunningham	do	south half	8	13	100 20 0	100	0	0	20	0	0	80	0	0
1980	April 21	Donald Leslie.....	do	south half	12	2	100 15 0	75	0	0	15	0	0	60	0	0
1981	.....	.. Donald McLeod...	do	N. E. ¼	12	2	50 15 0	37	10	0	3	15	0	33	15	0
		W'm McKenzie .	do	N. W. ¼			50 15 0	37	10	0	3	15	0	33	15	0
1985	.....	30 Seneca Lewis.....	do	west half	8	1	100 15 0	75	0	0	30	0	0	45	0	0
2077	August 17	Alexander Ross ...	do	north half	15	5	100 15 0	75	0	0	7	10	0	67	10	0
2111	.....	18 Hugh Murray	do	east half	15	3	100 15 0	75	0	0	45	0	0	30	0	0
2112	.....	.. William Bruce	do	west half	12	8	100 15 0	75	0	0	7	10	0	67	10	0
2113	.....	.. Robert McKay....	do	south half	15	5	100 15 0	75	0	0	7	10	0	67	10	0
2114	.....	.. William McKay ...	do	west half	15	3	100 15 0	75	0	0	37	10	0	37	10	0
2218	Oct'r 9	Malcolm McKenzie	do	east half	15	13	100 18 3	91	5	0	9	2	6	82	2	6
2234	.....	23 John Murray.....	do	east half	8	9	100 15 0	75	0	0	7	10	0	67	10	0
2235	.....	.. John McLeod.....	do	west half	8	9	100 15 0	75	0	0	7	10	0	67	10	0
2246	.....	29 James Sutherland..	do	west half	6	2	100 15 0	75	0	0	7	10	0	67	10	0
2247	.....	.. Robert McDonald .	do	east half	6	2	100 15 0	75	0	0	30	0	0	45	0	0
1836																
2309	Jan'y 12	Henry Harwood...	do	.....	25	11	200 15 0	150	0	0	30	0	0	120	0	0
2539	August 23	Alex. Kennedy....	do	.....	20	4	200 15 0	150	0	0	75	0	9	75	0	0
2756	Nov'r 23	Hon. A. Dillon....	do	.....	31	13	200 15 0	150	0	0	15	0	0	135	0	0
2767	Dec'r 7	Thomas Bunting...	do	east half	27	4	100 15 0	75	0	0	30	0	0	45	0	0
1837																
2928	Feb'y 14	D. McCorquodale..	do	.....	15	1	200 15 0	150	0	0	150	0	0	0	0	0
3151	July 18	John Laverty	do	.....	27	6	200 15 0	150	0	0	150	0	0	0	0	0
3261	August 15	Donald McKay ...	do	east half	33	4	100 15 0	75	0	0	7	10	0	67	10	0
1838																
3648	Oct'r 10	Daniel Cook.....	do	east half	31	11	100 15 0	75	0	0	15	0	0	60	0	0
3672	Nov'r 28	John Bennett	do	east half	8	1	100 15 0	75	0	0	22	10	0	52	10	0
1839																
3870	Nov'r 22	Laughlin Sutherland	do	.....	2	1	200 12 6	125	0	0	45	0	0	80	0	0

r aid	Amount of Principal remaining unpaid, 30th June, 1841		
d.	£	s.	d.
0	67	10	0
0	80	0	0
0	0	0	0
0	15	0	0
0	15	0	0
0	0	0	0
0	23	8	0
0	0	0	0
0	0	0	0
0	0	0	0
0	0	0	0
0	90	0	0
	0	0	0
	60	0	0
	90	0	0
	40	0	0
	30	0	0
	60	0	0
	45	0	0
	37	10	0
	67	10	0
	0	0	0
	52	10	0
	60	0	0
	60	0	0
	60	0	0
	45	0	0
	67	10	0
	30	0	0
	30	0	0
	30	0	0
	120	0	0
	0	0	0
	80	0	0
	80	0	0
	60	0	0
	33	15	0
	33	15	0
	45	0	0
	67	10	0
	30	0	0
	67	10	0
	67	10	0
	37	10	0
	82	2	6
	67	10	0
	67	10	0
	67	10	0
	45	0	0
	120	0	0
	75	0	0
	135	0	0
	45	0	0
	0	0	0
	0	0	0
	67	10	0
	60	0	0
	52	10	0
	80	0	0

BROCK DISTRICT—CONTINUED.

SUMMARY.	Acres.	Total amount of Sale. £	s.	d.	Amount of Principal Paid. £	s.	d.	Amount of Principal remaining unpaid, 30th June, 1841 £	s.	d.
1—Blandford	755	567	10	0	567	10	0	0	0	0
2—Blenheim	2050	1431	5	0	482	19	7	948	5	5
3—Burford	4150	3045	12	6	1146	3	9	1899	8	9
4—Dereham	1994½	1463	7	6	402	1	9	1061	5	9
5—Nissouri	3928	2860	1	8	865	14	4	1994	7	4
6—Norwich	3050	2321	5	0	1290	15	0	1030	15	0
7—Oakland	800	670	0	0	293	0	0	377	0	0
8—Oxford (Western Division)	2451½	2078	2	6	1526	10	3	551	12	3
9—Oxford (Eastern Division)	3200	2437	10	0	713	15	0	1723	15	0
10—Oxford (Northern Division)	1348	1202	5	0	672	11	6	529	13	6
11—Zorra	7080	5305	15	0	2610	4	6	2695	10	6
Total	30807	23382	14	2	10571	5	8	12811	8	6

LONDON DISTRICT.

No. of Sale	Date of Sale	Name of the Purchaser.	Township	Lot.	Con.	Acres	Price per Acre. s.	d.	Total amount of Sale £	s.	d.	Amount of Principal Paid £	s.	d.	Amount of Principal remaining unpaid 30th June, 1841 £	s.	d.
	1833																
1076	March 19	Margaret McDonald	Aldborough	8	11	200	12	6	125	0	0	12	10	0	112	10	0
1280	Sept'r 13	Donald McKellar	do	south half 1	11	100	15	0	75	0	0	22	10	0	52	10	0
1281		John Gillise	do	north half 1	11	100	15	0	75	0	0	7	10	0	67	10	0
	1834																
1803	Oct'r 21	George Munro	do	10	2	200	15	0	150	0	0	30	0	0	120	0	0
	1835																
2098	August 18	John Ward	do	16	B. F.	48	18	6	44	8	0	4	6	9½	40	1	2½
	1833																
1047	March 4	Lorenzo Weld	Adelaide	broken 20	6	21	10	0	10	10	0	10	10	0	0	0	0
1052	5	Thomas Steers	do	12	10	200	10	0	100	0	0	100	0	0	0	0	0
1073	18	Thomas Page	do	12	8	200	10	0	100	0	0	30	0	0	70	0	0
1148	May 24	Earl of Mountcashel	do	6 N. R.	12	200	12	6	125	0	0	25	0	0	100	0	0
1190	July 10	Thomas Philips	do	15 S. R.	1	200	12	6	125	0	0	12	10	0	112	10	0
1270	Sept'r 11	Charles Hopkins	do	6 N. R.	1	200	12	6	125	0	0	12	10	0	112	10	0
1273		Charles Hopkins	do	8 do	2	200	12	6	125	0	0	12	10	0	112	10	0
	1834																
1813	Nov'r 3	Jonathan Wild	do	27 do	1	200	10	0	100	0	0	10	0	0	90	0	0
1814		Jonathan Wild	do	2 S. R.	1	200	10	0	100	0	0	10	0	0	90	0	0
	1835																
2051	July 15	Thomas Lucas	do	9 N. R.	3	200	10	0	100	0	0	10	0	0	90	0	0
2135	August 26	John Morcum	do	W. ½ 2 S. R.	11	100	10	0	50	0	0	5	0	0	45	0	0
2136		Samuel Hawes	do	E. ½ 2 do	11	100	10	0	50	0	0	5	0	0	45	0	0
2208	Oct'r 1	Thomas Cuddy	do	6 N. R.	3	200	10	0	100	0	0	10	0	0	90	0	0
2276	Nov'r 25	John McCan	do	8 S. R.	11	200	10	0	100	0	0	10	0	0	90	0	0
2295	Dec'r 5	C. J. Still	do	8 do	1	200	10	0	100	0	0	100	0	0	0	0	0
	1837																
3145	July 14	Richard Morgan	do	E. ½ 8 S.E.R.	5	100	10	0	50	0	0	5	0	0	45	0	0
3198	28	John Crealy	do	S. ½ 12 do	4	100	10	0	50	0	0	5	0	0	45	0	0
3308	August 31	Elizabeth Moyle	do	8 do	9	200	10	0	100	0	0	30	0	0	70	0	0
3395	Oct'r 23	W'm McChastney	do	W. ½ 2 N.E.R.	2	100	10	0	50	0	0	5	0	0	45	0	0
3396		William Sheel	do	E. ½ 2 do	2	100	10	0	50	0	0	5	0	0	45	0	0
	1838																
3572	May 28	Richard Saul	do	W. ½ 20 S.E.R.	4	100	16	0	80	0	0	8	0	0	72	0	0
	1839																
3799	June 17	A. B. Hawke	do	15	7	200	10	0	100	0	0	100	0	0	0	0	0
	1830																
283	July 12	John Ault	Bayham	16	2	200	20	0	200	0	0	80	0	0	120	0	0
355	Nov'r 3	Geo. W. Cameron	do	north half 5	1	100	17	6	87	10	0	26	5	0	61	5	0
	1831																
405	Jan'y 27	M. Burwell	do	12	1	181	20	0	181	0	0	181	0	0	0	0	0
593	Dec'r 10	W. W. Anderson	do	south half 19	3	100	17	6	87	10	0	8	15	0	78	15	0
	1832																
885	Nov'r 8	Enos Edison	do	west half 2	2	100	17	6	87	10	0	87	10	0	0	0	0
	1834																
1826	Nov'r 15	Erastus Gilbert and Charles B. Hewitt	do	5	3	200	15	0	150	0	0	15	0	0	135	0	0
1852	Dec'r 20	Daniel Moss	do	2	10	100	15	0	75	0	0	15	0	0	60	0	0

Amount of Principal remaining unpaid, 30th June, 1841		
£	s.	d.
0	0	0
948	5	5
1899	8	9
1061	5	9
1994	7	4
1030	10	0
377	0	0
551	12	3
1723	15	0
529	13	6
2695	10	6
12811	8	6

of aid		Amount of Principal remaining unpaid 30th June, 1841		
d.		£	s.	d.
0		112	10	0
0		52	10	0
0		67	10	0
0		120	0	0
9½		40	1	2½
0		0	0	0
0		0	0	0
0		70	0	0
0		100	0	0
0		112	10	0
0		112	10	0
0		112	10	0
0		90	0	0
0		90	0	0
0		90	0	0
0		45	0	0
0		45	0	0
0		90	0	0
0		90	0	0
0		0	0	0
0		45	0	0
0		45	0	0
0		70	0	0
0		45	0	0
0		45	0	0
0		72	0	0
0		0	0	0
0		120	0	0
0		61	5	0
0		0	0	0
0		78	15	0
0		0	0	0
0		135	0	0
0		60	0	0

LONDON DISTRICT—CONTINUED.

No. of Sale	Date of Sale	Name of the Purchaser	Township	Lot	Con.	Acres	Price per Acre.	Total amount of Sale.	Amount of Principal Paid	Amount of Principal remaining unpaid, 30th June, 1841.
							s. d.	£ s. d.	£ s. d.	£ s. d.
1835										
2080	August 18	George Dobbie	Bayham	north half	14	9	100 15 0	75 0 0	7 10 0	67 10 0
2081		Henry Clarke	do	south half	14	9	100 15 0	75 0 0	15 0 0	60 0 0
2110		Shook McConnell	do	north half	2	4	100 15 0	75 0 0	15 0 0	60 0 0
2239	Oct'r 26	Richard Cuthbert	do	north half	5	9	100 12 6	62 10 0	18 15 0	43 15 0
1836										
2313	Jan'y 22	Alexander Saxton	do		9	2	200 20 0	200 0 0	200 0 0	0 0 0
2323	Feb'y 5	David Patten	do	east half	2	2	100 17 6	87 10 0	35 0 0	52 10 0
2354	March 9	James Hawksworth	do		12	2	200 20 0	200 0 0	60 0 0	140 0 0
2417	June 25	Richard McCardy	do	north half	23	2	100 15 0	75 0 0	7 10 0	67 10 0
2418		Erastus Gilbert	do	south half	23	2	100 15 0	75 0 0	7 10 0	67 10 0
2419		Erastus Gilbert	do	south half	23	6	100 15 0	75 0 0	7 10 0	67 10 0
2552	Sept'r 7	Joseph Weston	do	south half	12	5	100 15 0	75 0 0	22 10 0	52 10 0
2729	Nov'r 14	Edwin Saunders	do	north half	23	6	100 15 0	75 0 0	7 10 0	67 10 0
2734		Ira Cook	do	south half	12	9	100 15 0	75 0 0	7 10 0	67 10 0
2740	16	Benjamin Bentley	do		19	11	136 15 0	102 0 0	10 4 0	91 16 0
2776	Dec'r 12	James McMatt	do	north half	12	5	100 15 0	75 0 0	7 10 0	67 10 0
2777		Alexander Moore	do	south half	2	8	100 15 0	75 0 0	7 10 0	67 10 0
1837										
2809	Jan'y 12	S. Livingston, jun.	do	north half	16	10	100 15 0	75 0 0	15 0 0	60 0 0
2810		John Livingston	do	south half	16	10	100 15 0	75 0 0	7 10 0	67 10 0
1840										
3922	April 10	James Hutchinson	do	south half	26	3	100 20 0	100 0 0	10 0 0	90 0 0
4041	Oct'r 8	Joseph Pearson	do	south half	4	8	100 12 6	62 10 0	20 0 0	42 10 0
1832										
782	August 11	Hugh Johnston	Carradoc		22	10	200 10 0	100 0 0	100 0 0	0 0 0
849	Oct'r 23	William Young	do	broken	22	4 rg. S.				
						L. W. R.	150 10 0	75 0 0	75 0 0	0 0 0
850		John Borley	do		22	8	200 10 0	100 0 0	70 0 0	30 0 0
851		George Drullard	do	south half	10	4	100 12 6	62 10 0	6 5 0	56 5 0
886	Nov'r 9	John Elson	do		17	10	200 10 0	100 0 0	20 0 0	80 0 0
921	Dec'r 4	Malcolm Campbell	do	N. W. half	22	6	100 10 0	50 0 0	50 0 0	0 0 0
922		John Campbell	do	S. E. half	22	6	100 10 0	50 0 0	45 0 0	5 0 0
1833										
998	Jan'y 31	Rev. D. E. Blake	do		10	8	200 10 0	100 0 0	10 0 0	90 0 0
999		Peter Carroll	do		9	9	200 10 0	100 0 0	10 0 0	90 0 0
1278	Sept'r 13	Wilson Mills	do		17	2	200 12 6	125 0 0	25 0 0	100 0 0
1836										
2791	Dec'r 16	Luman Inglis	do	south half	16	1	100 15 0	75 0 0	7 10 0	67 10 0
1837										
3404	Oct'r 25	Joseph Loop	do	north half	16	3	100 15 0	75 0 0	7 10 0	67 10 0
3422	30	Joseph Davis	do		17	4	200 15 0	150 0 0	15 0 0	135 0 0
1839										
3691	Jan'y 30	Peter Carroll	do		10	10	200 16 8	166 13 4	16 13 4	150 0 0
1833										
1072	March 16	Hooper King	Delaware		9	D	283 12 6	176 17 6	53 1 3	123 16 3
1272	Sept'r 11	John Bell	do		16	1	200 15 0	150 0 0	90 0 0	60 0 0
1835										
1904	Feb'y 18	Joseph B. Clench	do		23	B	190 15 0	142 10 0	14 5 0	128 5 0
1836										
2574	Sept'r 17	Gilbert Harris	do		10	2	200 15 0	150 0 0	30 0 0	120 0 0
2575		Gilbert Harris	do		10	4	200 15 0	150 0 0	30 0 0	120 0 0
2746	Nov'r 21	Seymour Luce	do	west half	9	3	100 15 0	75 0 0	7 10 0	67 10 0
1834										
1647	July 4	Isaac Collins	Dorchester (N.)		2	2	200 12 9	127 10 0	89 5 0	38 5 0
1797	Oct'r 18	James O'Brien	do		22	1	200 15 6	155 0 0	15 10 0	139 10 0
1836										
2312	Jan'y 22	T. G. Ridout	do		8	3	180 17 6	157 10 0	47 5 0	110 5 0
2599	Sept'r 28	Stephen Erwin	do	east half	22	3	100 15 0	75 0 0	7 10 0	67 10 0
2600		John Dundas	do	west half	22	3	100 15 0	75 0 0	7 10 0	67 10 0
1837										
3179	July 25	Robert Douglas	do		14	4	200 15 0	150 0 0	15 0 0	135 0 0
3197	28	Dennis Horsman	do	north half	17	1	100 15 0	75 0 0	7 10 0	67 10 0
3403	Oct'r 25	William Nicholls	do	north half	9	2	100 15 0	75 0 0	7 10 0	67 10 0
1839										
3578	Dec'r 18	William Gray	do		3	1	200 15 0	150 0 0	15 0 0	135 0 0
1831										
594	Dec'r 15	C. G. A. Tozer	Dorchester (S.)		17	12	200 11 3	112 10 0	112 10 0	0 0
1834										
1649	July 4	John Newton	do	west half	22	10	100 12 6	62 10 0	6 5 0	56 5 0
1650		John Chase	do	east half	22	10	100 12 6	62 10 0	62 10 0	0 0 0
1651		George Stearns	do	east half	10	12	100 12 6	62 10 0	18 15 0	43 15 0
1652		Arthur Rogers	do		16	11	200 12 6	125 0 0	12 10 0	112 10 0
1654		Benjamin Brooks	do	west half	10	12	100 12 6	62 10 0	25 0 0	37 10 0

r and	Amount of Principal remaining unpaid, 30th June, 1841.		
d.	£	s.	d.
0	67	10	0
0	60	0	0
0	60	0	0
0	43	15	0
0	0	0	0
0	52	10	0
0	140	0	0
0	67	10	0
0	67	10	0
0	67	10	0
0	52	10	0
0	67	10	0
0	67	10	0
0	91	16	0
0	67	10	0
0	67	10	0
0	60	0	0
0	67	10	0
0	90	0	0
0	42	10	0
0	0	0	0
0	0	0	0
0	30	0	0
0	56	5	0
0	80	0	0
0	0	0	0
	5	0	0
	90	0	0
	90	0	0
	100	0	0
	67	10	0
	67	10	0
	135	0	0
	150	0	0
	123	16	3
	60	0	0
	128	5	0
	120	0	0
	120	0	0
	67	10	0
	38	5	0
	139	10	0
	110	5	0
	67	10	0
	67	10	0
	135	0	0
	67	10	0
	67	10	0
	135	0	0
		0	0
	56	5	0
	0	0	0
	43	15	0
	112	10	0
	37	10	0

LONDON DISTRICT—Continued.

No. of Sale	Date of Sale	Name of the Purchaser.	Township	Lot	Con.	Acres	Price per Acre	Total amount of Sale.	Amount of Principal paid.	Amount of Principal remaining unpaid, 30th June, 1841.
							s. d.	£ s. d.	£ s. d.	£ s. d.
1835										
1932	March 3	Thomas Choate...	Dorchester (S.)..	.....	2 B	226	22 6	254 5 0	254 5 0	0 0 0
2244	Oct'r 28	Daniel Froman....	do	.... west half	17 10	100	15 0	75 0 0	15 0 0	60 0 0
2245	....	Andrew McKenny.	do	.... east half	17 10	100	15 0	75 0 0	15 0 0	60 0 0
1837										
3169	July 24	James Thompson..	do	.... south half	22 2	100	15 0	75 0 0	15 0 0	60 0 0
3292	August 25	Joseph Tibbets....	do	.... north half	22 4	100	15 0	75 0 0	15 0 0	60 0 0
3296	 26	George Dundas ...	do	....	2 1	200	15 0	150 0 0	30 0 0	120 0 0
3346	Sept't 23	Arch. McCormick .	do	.... south half	22 8	100	15 0	75 0 0	30 0 0	45 0 0
3393	Oct'r 23	James Kemott	do	.... west half	22 6	100	15 0	75 0 0	7 10 0	67 10 0
3394	....	Charles White	do	.... east half	22 6	100	15 0	75 0 0	7 10 0	67 10 0
1832										
622	Jan'y 18	Hon. T. Talbot ...	Dunwich	.....	B 10	200	12 6	125 0 0	125 0 0	0 0 0
1834										
1657	July 7	Hon. James Gordon	do	..... broken	2 A	10	15 0	7 10 0	7 10 0	0 0 0
1827	Nov'r 18	Duncan McCallum.	do	..... south half	13 6	100	15 0	75 0 0	22 10 0	52 10 0
1828	....	Zac. McCallum ...	do	..... north half	13 6	100	15 0	75 0 0	22 10 0	52 10 0
1830										
158	Jan'y 30	Lauch. McLauchlin	Ekfrid	.....	10 4	S. L. W. R.	188	12 6	117 10 0	11 15 0	105 15 0
1832										
817	Sept'r 20	Duncan McCallum.	do	..... N. E. half	16 1	do	100	12 6	62 10 0	12 10 0	50 0 0
1833										
1349	Oct'r 25	William Robinson..	do	....	2 5	rg. do	200	15 0	150 0 0	30 0 0	120 0 0
1350	....	William Robinson..	do	....	3 6	rg. do	120	15 0	90 0 0	18 0 0	72 0 0
1374	Nov'r 19	Archibald Kerr....	do	....	3 4	range	200	12 6	125 0 0	125 0 0	0 0 0
1835										
1686	Feb'y 2	James Campbell...	do	....	2 7	rg. S. L. W. R.	68	15 0	51 0 0	15 6 0	35 14 0
2107	August 18	William Dobbie...	do	....	22 4	rg. do	134	15 0	100 10 0	70 7 0	30 3 0
2745	Nov'r 21	Peter McArthur...	do	..... south half	17 1		100	15 0	75 0 0	7 10 0	67 10 0
1831											
565	Oct'r 27	Donald Graham ...	Lobo	.....	3 4		200	10 0	100 0 0	100 0 0	0 0 0
1832											
772	July 17	Dugald Sinclair....	do	....	3 8		200	11 3	112 10 0	56 5 0	56 5 0
816	Sept'r 20	Dugald Johnston...	do	....	16 7		200	12 6	125 0 0	12 10 0	112 10 0
1833											
1149	May 24	John Boyce.....	do	....	9 1		200	10 0	100 0 0	20 0 0	80 0 0
1183	July 9	H. Carmichael	do	..... north half	10 8		100	12 6	62 10 0	43 15 0	18 15 0
1189	 10	Jeremiah Robson ..	do	..... south half	18 10		100	12 6	62 10 0	62 10 0	0 0 0
1196	 15	John Graham.....	do	....	3 6		200	12 6	125 0 0	12 10 0	112 10 0
1271	Sept'r 11	Adam Beattie.....	do	..... south half	19 10		100	12 6	62 10 0	12 10 0	50 0 0
1277	 13	John McDougall ..	do	....	17 13		200	12 6	125 0 0	87 10 0	37 10 0
1279	....	William Colvine...	do	..... north part	16 5		100	12 6	62 10 0	6 5 0	56 5 0
1282	....	John McGilvery...	do	....	3 2		200	12 6	125 0 0	12 10 0	112 10 0
1326	Oct'r 11	John Chalton	do	..... N. ½'s 17 &	18 10		200	12 6	125 0 0	125 0 0	0 0 0
1395	Dec'r 9	John Sinclair	do	....	9 7		200	12 6	125 0 0	50 0 0	75 0 0
1834											
1439	Jan'y 16	D. Stonehouse	do	....	18 11		200	12 6	125 0 0	125 0 0	0 0 0
1634	June 23	James Arthur	do	....	18 13		200	15 0	150 0 0	15 0 0	135 0 0
1636	 24	John Brown	do	..... north half	18 12		100	15 0	75 0 0	30 0 0	45 0 0
1637	....	D. Brown.....	do	..... south half	18 12		100	15 0	75 0 0	22 10 0	52 10 0
1658	July 8	John Siddall	do	..... 24 and	25 13		254	7 6	95 5 0	19 1 0	76 4 0
1685	 31	Daniel Cuttrell....	do	..... south part	22 11		96	15 0	72 0 0	21 12 0	50 8 0
1719	Sept'r 4	George Stonehouse	do	....	19 11		200	15 0	150 0 0	30 0 0	120 0 0
1778	 30	John Whellens	do	..... north half	19 10		100	15 0	75 0 0	75 0 0	0 0 0
1787	Oct'r 13	Edward Shipley...	do	..... north part	22 11		100	12 6	62 10 0	50 0 0	12 10 0
1806	 22	Peter Graham	do	....	17 8		200	16 1	160 16 8	112 11 8	48 5 0
1841	Nov'r 27	John Harris	do	....	3 10		200	12 6	125 0 0	87 10 0	37 10 0
1843	Dec'r 6	William Mackintosh	do	....	19 9		200	15 0	150 0 0	15 0 0	135 0 0
1835											
1945	March 14	Duncan Campbell..	do	..... west half	18 9		100	12 6	62 10 0	50 0 0	12 10 0
2099	August 18	Samuel Cameron ..	do	..... north half	18 7		100	12 6	62 10 0	12 10 0	50 0 0
2161	Sept'r 8	John McDonald...	do	..... south half	19 8		93	15 0	69 15 0	6 19 6	62 15 6
2167	 9	Angus McTavish ..	do	....	18 8		100	12 6	62 10 0	6 5 0	56 5 0
2189	 22	Duncan McBean ..	do	..... north half	19 8		93	15 0	69 15 0	6 19 6	62 15 6
2204	 30	John Robson.....	do	....	19 7		65	15 0	48 15 0	4 17 6	43 17 6
2225	Oct'r 14	George McDugald.	do	..... south half	10 4		100	15 0	75 0 0	52 10 0	22 10 0
2226	....	James Young	do	..... north half	10 4		100	15 0	75 0 0	22 10 0	52 10 0
2264	Nov'r 16	John Jefferson	do	....	19 12		200	15 0	150 0 0	15 0 0	135 0 0
1836											
2340	Feb'y 19	John Campbell....	do	..... west half	17 9		100	15 0	75 0 0	37 10 0	37 10 0
2429	July 5	Edward Charlton..	do	....	16 11		200	15 0	150 0 0	45 0 0	105 0 0
2430				....	20 11		200	15 0	150 0 0	45 0 0	105 0 0
2431				.... south half	17 10		100	15 0	75 0 0	22 10 0	52 10 0

Amount of Principal remaining unpaid, 30th June, 1841.		
£	s.	d.
0	0	0
60	0	0
60	0	0
60	0	0
60	0	0
120	0	0
45	0	0
67	10	0
67	10	0
0	0	0
0	0	0
52	10	0
52	10	0
105	15	0
50	0	0
120	0	0
72	0	0
0	0	0
35	14	0
30	3	0
67	10	0
0	0	0
56	5	0
112	10	0
80	0	0
18	15	0
0	0	0
112	10	0
50	0	0
37	10	0
56	5	0
112	10	0
0	0	0
75	0	0
0	0	0
135	0	0
45	0	0
52	10	0
76	4	0
50	8	0
120	0	0
0	0	0
12	10	0
48	5	0
37	10	0
135	0	0
12	10	0
50	0	0
62	15	6
56	5	0
62	15	6
43	17	6
22	10	0
52	10	0
135	0	0
37	10	0
105	0	0
105	0	0
52	10	0

LONDON DISTRICT—Continued.

No. of Sale	Date of Sale	Name of the Purchaser	Township	Lot	Con.	Acres	Price per Acre s.	Price per Acre d.	Total Amount of Sale £	s.	d.	Amount of Principal Paid £	s.	d.	Amount of Principal remaining unpaid, 30th June, 1841 £	s.	d.
1836																	
2432	July 5	Edward Charlton..	Lobo	.....	17	11	200	15	0	150	0	0	45	0	0	105	0	0
2493	August 5	Thomas Shipley...	do	.....	21	12	200	15	0	10	0	0	15	0	0	155	0	0
1837																		
2840	Jan'y 27	Lionel Shipley....	do	.....	23	12	196	15	0	147	0	0	14	14	0	132	6	0
3054	May 8	Thomas Caverhill .	do	south half	18	7	100	15	0	75	0	0	7	10	0	67	10	0
3125	June 30	J. W. & G. Simpson	do	.....	17	7	200	12	6	125	0	0	37	10	0	87	10	0
3149	July 14	Alexander McNeal.	do	north part	17	6	100	15	0	75	0	0	7	10	0	67	10	0
3150	....	John Hedley.....	do	.....	22	10	66	15	0	49	10	0	24	15	0	24	15	0
3272	August 19	John McIntyre...	do	south half	10	10	100	15	0	75	0	0	7	10	0	67	10	0
3273	....	Duncan McIntyre..	do	north half	10	10	100	15	0	75	0	0	7	10	0	67	10	0
3313	 31	Dugald McCall....	do	south part	17	6	97	15	0	72	15	0	7	5	6	65	9	6
3385	Oct'r 19	William Morrison..	do	north half	10	6	100	15	0	75	0	0	7	10	0	67	10	0
3399	 24	John Johnson.....	do	.....	9	5	200	15	0	150	0	0	150	0	0	0	0	0
3473	Nov'r 28	Benjamin Cutler...	do	.....	9	9	200	18	0	180	0	0	54	0	0	126	0	0
3474	....	Jesse Zavitzs.....	do	.....	9	11	200	15	0	150	0	0	30	0	0	120	0	0
3490	Dec'r 20	Archibald Brown..	do	south half	10	8	100	19	0	95	0	0	28	10	0	66	10	0
1830																		
263	June 15	Solomon Munro...	London	south half	27	2	100	8	0	40	0	0	40	0	0	0	0	0
284	July 13	T. W. Nichols	do	north half	20	4	100	13	0	65	0	0	65	0	0	0	0	0
285	....	Nathan Jacobs	do	south half	20	4	100	13	0	65	0	0	65	0	0	0	0	0
316	Sept'r 7	John Barclay	do	north half	25	3	100	11	3	56	5	0	56	5	0	0	0	0
317	....	Hugh Barclay.....	do	south half	25	3	100	11	3	56	5	0	56	5	0	0	0	0
1831																		
506	March 14	Donald McDonald.	do	south half	20	2	100	15	0	75	0	0	75	0	0	0	0	0
507	....	James Campbell...	do	north half	20	2	100	15	0	75	0	0	75	0	0	0	0	0
576	Nov'r 10	John Smith, sen....	do	south half	20	6	100	10	0	50	0	0	50	0	0	0	0	0
580	 15	William Hale	do	.....	8	1	200	10	0	100	0	0	100	0	0	0	0	0
592	Dec'r 10	David Brown	do	north half	20	6	100	10	0	50	0	0	25	0	0	25	0	0
595	 20	David Y. Decker..	do	north half	27	2	90	8	0	36	0	0	36	0	0	0	0	0
1832																		
749	May 8	George Belton	do	.....	2	3	200	7	6	75	0	0	75	0	0	0	0	0
1833																		
1134	May 14	Joseph O'Brien ...	do	south half	8	5	100	16	0	80	0	0	48	0	0	32	0	0
1135	....	Thomas Webster ..	do	north half	8	5	100	16	0	80	0	0	40	0	0	40	0	0
1211	July 24	Thomas Rutledge..	do	.....	27	4	200	19	0	190	0	0	76	0	0	114	0	0
1834																		
1507	Feb'y 7	Thomas Haskett...	do	.....	15	5	200	16	3	162	10	0	113	15	0	48	15	0
1686	August 4	Samuel Smith.....	do	.....	20	8	200	15	0	150	0	0	60	0	0	90	0	0
1733	Sept'r 13	George Routledge .	do	.....	27	6	200	15	0	150	0	0	90	0	0	60	0	0
1766	 27	George Shoebottom	do	.....	20	14	200	15	0	150	0	0	60	0	0	90	0	0
1788	Oct'r 13	Freeman Talbot...	do	.....	12	4	200	15	0	150	0	0	150	0	0	0	0	0
1810	 31	John Dimond	do	.....	8	11	200	15	0	150	0	0	15	0	0	135	0	0
1812	Nov'r 3	Ebenezer Farrar ..	do	.....	15	9	200	20	0	200	0	0	200	0	0	0	0	0
1821	 12	William Geary....	do	.....	12	6	200	29	0	290	0	0	29	0	0	261	0	0
1835																		
1877	Jan'y 27	Charles Dickinson .	do	.....	8	13	200	15	0	150	0	0	15	0	0	135	0	0
1889	Feb'y 3	Oliver Wilson.....	do	south half	31	11	100	15	6	77	10	0	31	0	0	46	10	0
1979	April 21	George Kennedy..	do	.....	25	7	200	15	0	150	0	0	75	0	0	75	0	0
1993	May 18	William O'Brien ..	do	.....	20	10	200	15	0	150	0	0	90	9	2	59	10	10
2207	Oct'r 1	Patrick O'Meara ..	do	south half	2	11	100	15	0	75	0	0	7	10	0	67	10	0
2238	 24	William Taylor ...	do	.....	12	14	200	15	0	150	0	0	60	0	0	90	0	0
2241	 27	William Gain	do	north half	12	12	100	15	0	75	0	0	37	10	0	37	10	0
2253	Nov'r 3	William McDonald.	do	south half	12	12	100	15	0	75	0	0	7	10	0	67	10	0
2265	 16	Mary Farrell.....	do	north half	12	8	100	22	2	110	16	8	33	5	0	77	11	8
2266	....	Joseph Sifton	do	south half	12	8	100	22	2	110	16	8	44	6	8	66	10	0
1836																		
2492	August 5	John Shoebottom..	do	.....	8	9	200	15	0	150	0	0	45	0	0	105	0	0
2495	....	James Shoebottom.	do	.....	8	7	200	15	0	150	0	0	75	0	0	75	0	0
2610	Oct'r 3	Edward Charlton..	do	.....	25	9	200	15	0	150	0	0	30	0	0	120	0	0
2748	Nov'r 21	John Morrow	do	south half	20	16	100	15	0	75	0	0	7	10	0	67	10	0
1837																		
3147	July 14	Jeremiah Robson..	do	south half	31	13	100	15	0	75	0	0	37	10	0	37	10	0
3148	....	William Shipley...	do	north half	31	13	100	15	0	75	0	0	7	10	0	67	10	0
3347	Sept'r 23	John Howard	do	south half	2	9	100	15	0	75	0	0	15	0	0	60	0	0
3348	....	Charles Murphy...	do	north half	2	9	100	15	0	75	0	0	7	10	0	67	10	0
1838																		
3617	July 30	William Donaldson.	do	.....	12	10	200	10	0	100	0	0	50	0	0	50	0	0
1830																		
200	March 9	Freeman Hearsey..	Mallahide.....	.....	31	1	200	17	6	175	0	0	175	0	0	0	0	0
208	 17	Richard Hawkinson	do	south half	27	2	100	18	0	90	0	0	90	0	0	0	0	0
228	April 10	Elijah Phelps.....	do	south half	31	5	100	10	0	50	0	0	50	0	0	0	0	0
266	June 17	James McIntyre...	do	south half	33	2	100	16	0	80	0	0	80	0	0	0	0	0

Amount of Principal remaining unpaid, 30th June, 1841		
£	s.	d.
105	0	0
195	0	0
132	6	0
67	10	0
87	10	0
67	10	0
24	15	0
67	10	0
67	10	0
65	9	6
67	10	0
0	0	0
126	0	0
120	0	0
66	10	0
0	0	0
0	0	0
0	0	0
0	0	0
0	0	0
0	0	0
0	0	0
0	0	0
0	0	0
25	0	0
0	0	0
0	0	0
32	0	0
40	0	0
114	0	0
48	15	0
90	0	0
60	0	0
90	0	0
0	0	0
135	0	0
0	0	0
261	0	0
135	0	0
46	10	0
75	0	0
59	10	10
67	10	0
90	0	0
37	10	0
67	10	0
77	11	8
66	10	0
105	0	0
75	0	0
120	0	0
67	10	0
37	10	0
67	10	0
60	0	0
67	10	0
50	0	0
0	0	0
0	0	0
0	0	0
0	0	0

LONDON DISTRICT—Continued.

No. of Sale	Date of Sale	Name of the Purchaser	Township.	Lot	Con.	Acres	Price per Acre	Total Amount of Sale.	Amount of Principal paid	Amount of Principal remaining unpaid, 30th June, 1841
							s. d.	£ s. d.	£ s. d.	£ s. d.
1831										
417	Feb'y 2	Moses McConnell	Mallahide	south half	20 2	100	16 0	80 0 0	80 0 0	0 0 0
420	 5	Hiram Koyle	do	north half	6 8	100	14 0	70 0 0	70 0 0	0 0 0
509	March 16	Moses Clayton	do	south half	6 8	100	14 0	70 0 0	70 0 0	0 0 0
1832										
811	Sept'r 12	And. McCausland	do	.....	15 5	168	10 0	84 0 0	84 0 0	0 0 0
1833										
1022	Feb'y 12	C. G. A. Tozer	do	.....	2 and 8 9	120	12 6	75 0 0	75 0 0	0 0 0
1054	March 8	Hamilton McKenny	do	.....	south half 12 8	170	12 6	62 10 0	62 10 0	0 0 0
1233	August 7	H. Buckhouse	do	.....	4 3	200	12 6	125 0 0	125 0 0	0 0 0
1834										
1509	Feb'y 8	Matthew Manfield	do	.....	north half 12 8	100	12 6	62 10 0	62 10 0	0 0 0
1514	 14	William Hall	do	.....	15 9	144	15 0	108 0 0	21 12 0	86 8 0
1835										
1882	Jan'y 30	Thomas Keith	do	.....	north half 12 4	100	15 0	75 0 0	7 10 0	67 10 0
1987	May 4	Thomas Hodgkinson	do	.....	15 3	200	18 9	187 10 0	18 15 0	168 15 0
2103	August 18	John Marr	do	.....	north half 20 2	100	15 0	75 0 0	22 10 0	52 10 0
2104	....	Otheil Phelps	do	.....	north half 31 5	100	15 0	75 0 0	15 0 0	60 0 0
2105	....	Raym'd Van Velzer	do	.....	south half 33 4	100	15 0	75 0 0	15 0 0	60 0 0
2106	....	Anthony Scealy	do	.....	south half 31 3	100	15 0	75 0 0	75 0 0	0 0 0
2267	Nov'r 17	James C. Crysler	do	.....	Gore 2 N. of 5	70	19 0	66 10 0	6 13 0	59 17 0
1836										
2311	Jan'y 22	J. T. Hankinson	do	.....	north half 27 2	100	15 0	75 0 0	7 10 0	67 10 0
2322	Feb'y 4	William Shepherd	do	.....	Gore 17 3, of 8	110	15 0	82 10 0	8 5 0	74 5 0
2557	Sept'r 12	Thomas Terry	do	.....	south half 12 2	100	15 0	75 0 0	7 10 0	67 10 0
2766	Dec'r 7	Henry Dalley	do	.....	2 1	200	20 0	200 0 0	20 0 0	180 0 0
1837										
2992	March 15	Francis Moore	do	.....	south half 33 9	100	15 0	75 0 0	7 10 0	67 10 0
3170	July 24	O. H. Tyrrell	do	.....	north half 18 4	100	15 0	75 0 0	7 10 0	67 10 0
1838										
3532	March 10	Stephen Cohoon	do	.....	west half 32 3	100	10 0	50 0 0	5 0 0	45 0 0
3533	....	Richard Patten	do	.....	east half 32 3	100	10 0	50 0 0	5 0 0	45 0 0
1840										
4023	Sept'r 15	J. Sovereign	do	.....	25 1	200	12 6	125 0 0	125 0 0	0 0 0
4040	Oct'r 8	C. G. A. Tozer	do	.....	8 3	200	12 6	125 0 0	80 0 0	45 0 0
1830										
178	Feb'y 18	Henrich Barger	Mosa	.....	2 N.L.W.R. 1	200	7 6	75 0 0	75 0 0	0 0 0
1833										
1206	July 23	Hugh Ferguson	do	.....	south half 2 11	100	13 10	69 4	27 13 4	41 10 0
1207	....	Hyrum Warner	do	.....	10 S.L.W.R. 1 range	200	12 6	125 0 0	12 10 0	112 10 0
1210	....	John Jones	do	.....	9 N.L.W.R. 1 range	200	12 6	125 0 0	25 0 0	100 0 0
1212	 24	Donald McIntyre	do	.....	north half 2 11	100	17 0	85 0 0	8 10 0	76 10 0
1283	Sept'r 14	Alexander D. Ward	do	.....	17 N.L.W.R. 1 range	200	10 0	100 0 0	30 0 0	70 0 0
1835										
2171	Sept'r 9	George Simpson	do	.....	2 2 range	107	25 0	133 15 0	53 10 0	80 5 0
1831										
558	Oct'r 11	Duncan McLellan	Southwold	.....	2 2 (S. of Mill Road)	100	12 6	62 10 0	62 10 0	0 0 0
591	Dec'r 5	John McGregor	do	.....	1 2 (S. of Mill Road)	100	12 6	62 10 0	6 5 0	56 5 0
1832										
822	Oct'r 1	Archibald Campbell	do	.....	3 2 (S. of Mill Road)	126	12 6	78 15 0	78 15 0	0 0 0
				.....	3 3 (S. of Mill Road)					
823	....	William Casey	do	.....	1 3 (S. of Mill Road)	100	12 6	62 10 0	12 10 0	50 0 0
824	....	H. McIntyre	do	.....	11 S. U. R. 2	100	12 6	62 10 0	12 10 0	50 0 0
1834										
1632	June 19	William Burgess	do	.....	part of B—N. of Lake Road 1 range	127	15 0	95 5 0	95 5 0	0 0 0
1835										
1919	Feb'y 26	Hugh McLellan	do	.....	6 W. R. R. 2, 3, 4	224	17 6	196 0 0	19 12 0	176 8 0
1920	....	Malcolm McIntyre	do	.....	3, 4 and 5 do 2	223	17 6	195 2 6	39 0 6	156 2 0
1921	....	John McIntyre	do	.....	4 and 5 do 3 / 5 4	145	17 6	126 17 6	25 7 6	101 10 0
2022	June 19	Montgomery Smith	do	.....	part of B—S. of Lake Road 1 range	73	15 0	54 15 0	54 15 0	0 0 0
2158	Sept'r 2	T. H. Thomson	do	.....	16 1	200	15 0	150 0 0	30 0 0	120 0 0
2174	 11	John Meek	do	.....	4 S. M. R. 2	65	17 6	56 17 6	17 1 3	39 16 3
1836										
2410	June 21	Alexander Dewar	do	.....	5 N. Lake R'd 4 range	100	15 0	75 0 0	15 0 0	60 0 0
1837										
3269	August 19	Daniel Black	do	.....	10 4	200	15 0	150 0 0	15 0 0	135 0 0
1839										
3793	June 14	Alvin Smith	do	.....	A S. Lake R'd 1 range	110	14 0	77 0 0	7 14 0	69 6 0
1840										
4076	Dec'r 30	John Campbell	do	.....	1 & 2 S.M.R. 4	48	20 0	48 0 0	4 16 0	43 4 0
1830										
332	Oct'r 7	Jacob Preffer	Yarmouth	.....	9 4	200	20 0	200 0 0	200 0 0	0 0 0

…of …aid			Amount of Principal remaining unpaid, 30th June, 1841		
		d.	£	s.	d.
		0	0	0	0
		0	0	0	0
		0	0	0	0
		0	0	0	0
		0	0	0	0
		0	0	0	0
		0	0	0	0
		0	0	0	0
		0	86	8	0
		0	67	10	0
		0	168	15	0
		0	52	10	0
		0	60	0	0
		0	60	0	0
		0	0	0	0
	3	0	59	17	0
	0	0	67	10	0
	5	0	74	5	0
	0	0	67	10	0
	0	0	180	0	0
	0	0	67	10	0
	0	0	67	10	0
	0	0	45	0	0
	0	0	45	0	0
	0	0	0	0	0
	0	0	45	0	0
	0	0	0	0	0
	13	4	41	10	0
	10	0	112	10	0
	0	0	100	0	0
	10	0	76	10	0
	0	0	70	0	0
	10	0	80	5	0
	10	0	0	0	0
	5	0	56	5	0
	15	0	0	0	0
2	10	0	50	0	0
2	10	0	50	0	0
5	5	0	0	0	0
9	12	0	176	8	0
9	0	6	156	2	0
5	7	6	101	10	0
4	15	0	0	0	0
30	0	0	120	0	0
7	1	3	39	16	3
15	0	0	60	0	0
15	0	0	135	0	0
7	14	0	69	6	0
4	16	0	43	4	0
00	0	0	0	0	0

LONDON DISTRICT—Continued.

Serial Sale	Date of Sale	Name of the Purchaser	Township	Lot	Con.	Acres	Price per Acre.	Total amount of Sale	Amount of Principal Paid	Amount of Principal remaining unpaid 30th June, 1841
							s. d.	£ s. d.	£ s. d.	£ s. d.
1831										
559	Oct'r 11	John McCallum	Yarmouth	south half	8	10	100 12 6	62 10 0	31 5 0	31 5 0
560		John McGregor	do	south half	14	10	100 12 6	62 10 0	6 5 0	56 5 0
561		Angus McIntyre	do	south half	10	12	100 12 6	62 10 0	12 10 0	50 0 0
568	28	Isaac Culver	do		19	10	106 12 6	66 5 0	39 15 0	26 10 0
1832										
696	March 17	Edward Morgan	do	east half	12	5	100 17 6	87 10 0	78 15 0	8 15 0
912	Nov'r 28	John Jones	do	north half	8	10	100 12 6	62 10 0	6 5 0	56 5 0
1833										
1356	Oct'r 28	Amasa Lewis	do		26	7	200 15 0	150 0 0	90 0 0	60 0 0
1834										
1591	April 18	Jesse Page	do		12	8	200 20 0	200 0 0	80 0 0	120 0 0
1642	June 28	Chauncey Lewis	do		19	1	210 15 0	157 10 0	47 5 0	110 5 0
1692	August 11	John Ferguson	do		26	3	200 15 0	150 0 0	45 0 0	105 0 0
1807	Oct'r 23	William Warwick	do		26	1	212 15 0	159 0 0	15 18 0	143 2 0
1835										
1960	April 4	Walter Ward	do		23	1 range N.E.R.	94 17 6	82 5 0	16 9 0	65 16 0
2033	June 30	Farquhar Campbell	do		16	13	200 15 0	150 0 0	75 0 0	75 0 0
2217	Oct'r 8	James Thompson	do	south half	2	4	100 25 0	125 0 0	37 10 0	87 10 0
2227	15	Raymond Baby	do		26	5	200 17 0	170 0 0	17 0 0	153 0 0
2229	23	Neil Dure	do	north half	8	12	100 15 0	75 0 0	7 10 0	67 10 0
1836										
2318	Jan'y 28	Neil Walker	do	south half	8	12	100 15 0	75 0 0	7 10 0	67 10 0
2455	July 16	Thomas Sprague	do		12	1	200 17 6	175 0 0	52 10 0	122 10 0
2456		John Preffer	do		2	6	200 20 0	200 0 0	40 0 0	160 0 0
2500	August 6	Cyrus Summers	do	south half	16	15	39 15 0	29 5 0	2 18 6	26 6 6
2501		Ahiel Tibbets	do	north half	16	15	39 15 0	29 5 0	2 18 6	26 6 6
1837										
3083	May 23	Neil McGill	do	south half	2	10	100 22 6	112 10 0	11 5 0	101 5 0
3137	July 10	Cyrus Summers	do		17	14	150 16 0	120 0 0	36 0 0	84 0 0
3200	28	Daniel Black	do	north half	9	13	100 15 0	75 0 0	30 0 0	45 0 0
3201		Thomas Fowler	do	south half	9	13	100 15 0	75 0 0	7 10 0	67 10 0
3229	29	Robert Currie	do	north half	11	13	100 15 0	75 0 0	7 10 0	67 10 0
3342	Sept'r 21	Cornelius Mills	do	south half	23	6	100 15 0	75 0 0	30 0 0	45 0 0
3343		Samuel Menard	do	north half	23	6	100 15 0	75 0 0	7 10 0	67 10 0
3371	Oct'r 16	Dugald McLaughlin	do	south half	11	13	100 15 0	75 0 0	7 10 0	67 10 0
1839										
3818	July 16	John Wintemute	do	south half	9	2	100 20 0	100 0 0	100 0 0	0 0 0
1840										
3883	Jan'y 21	Cornelius Mills	do	S. E. ¼	19	5	50 17 6	43 15 0	8 15 0	35 0 0
3906	Feb'y 12	Abner Chase	do	north half	23	4	100 12 6	62 10 0	6 5 0	56 5 0
3907		Amos Webling	do	south half	23	4	100 12 6	62 10 0	6 5 0	56 5 0
3908	13	William Hindley	do	north half	5	1	100 15 0	75 0 0	7 10 0	67 10 0
3919	April 4	Daniel Birdsall	do		19	3	200 12 6	125 0 0	25 0 0	100 0 0
1841										
4086	Feb'y 9	Joseph Baker	do	north half	19	5	100 17 6	87 10 0	8 15 0	78 15 0

SUMMARY

		Total amount of Sale			Amount of Principal Paid			Amount of Principal remaining unpaid 30th June, 1841		
		£	s.	d.	£	s.	d.	£	s.	d.
1—Aldborough	648	469	8	0	76	16	9½	392	11	2½
2—Adelaide	3721	1890	10	0	521	0	0	1369	10	0
3—Bayham	3217	2658	0	0	902	9	0	1755	11	0
4—Carrodoc	2250	1329	3	4	457	18	4	871	5	0
5—Delaware	1173	834	7	6	224	16	3	649	11	3
6—Dorchester (North)	1380	1040	0	0	212	0	0	828	0	0
7—Dorchester (South)	1926	1416	15	0	626	15	0	790	0	0
8—Dunwich	410	282	10	0	177	10	0	105	0	0
9—Ekfred	1110	771	10	0	290	8	0	481	2	0
10—Lobo	7860	5398	1	8	1976	5	8	3421	16	0
11—London	6090	4545	3	4	2276	15	10	2268	7	6
12—Mallahide	3712	2693	10	0	1479	5	0	1214	5	0
13—Mosa	1107	712	18	4	232	3	4	480	15	0
14—Southwold	2041	1553	12	6	496	1	3	1057	11	3
15—Yarmouth	4700	3769	15	0	1211	19	0	2557	16	0
Total	41345	29375	4	8	11162	3	5½	18213	1	2½

T

Amount of Principal remaining unpaid, 30th June, 1841		
£	s.	d.
34	5	0
56	5	0
50	0	0
26	10	0
8	15	0
56	5	0
60	0	0
120	0	0
110	5	0
105	0	0
143	2	0
65	16	0
75	0	0
87	10	0
15[illegible]	0	0
67	10	0
67	10	0
122	10	0
166	0	0
26	6	6
26	6	6
101	5	0
84	0	0
45	0	0
67	10	0
67	10	0
45	0	0
6[illegible]	1[illegible]	0
6[illegible]	1[illegible]	0
0	0	0
35	0	0
6	5	0
[illegible]	5	0
[illegible]	10	0
100	0	0
78	15	0

Amount of Principal remaining unpaid, 30th June, 1841		
£	s.	d.
392	11	2½
1369	10	0
1755	11	0
871	5	0
619	11	3
828	0	0
790	0	0
105	0	0
481	2	0
3421	16	0
2268	7	6
1214	5	0
480	15	0
1057	11	3
2557	16	0
3213	1	2½

TALBOT DISTRICT.

No. of Sale.	Date of Sale	Name of the Purchaser	Township	Lot.		Con.	Acres	Price per Acre	Total Amount of Sale	Amount of Principal paid	Amount of Principal remaining unpaid, 30th June, 1841
	1830							£ s. d.	£ s. d.	£ s. d.	£ s. d.
181	Feb'y 19	Daniel McCall....	Charlotteville ...	.....	22	6	200	14 0	140 0 0	140 0 0	0 0 0
182	.....	Walter Anderson..	do	.....	16	3	200	16 0	160 0 0	160 0 0	0 0 0
260	June 10	Jacob Wood	do	.....	17	2	175	14 0	122 10 0	122 10 0	0 0 0
	1831										
470	Feb'y 22	George Ryerson...	do	.....	22	2	169	17 6	147 17 6	147 17 6	0 0 0
489	.....	28 David Baumwart ..	do	.....	9	3	200	12 6	125 0 0	125 0 0	0 0 0
491	March 1	Duncan McCall, jun.	do	.....	17	4	200	16 0	160 0 0	160 0 0	0 0 0
	1832										
618	Jan'y 13	Jeremiah Becker ..	do	.....	2	B	184	15 0	138 0 0	138 0 0	0 0 0
658	Feb'y 9	Peter Montross....	do	south half	2	A	100	12 6	62 10 0	62 10 0	0 0 0
881	Nov'r 3	John Chadwich....	do	.....	21	1&B.F.	310	17 6	271 5 0	27 2 6	244 2 6
	1833										
1249	August 27	Joseph Tisdale	do	north part	22	4	185	25 0	231 5 0	23 2 6	208 2 6
	1834										
1605	May 8	John Shearer	do	north part	16	5	42	20 0	42 0 0	37 16 0	4 4 0
1704	August 28	Richard Johnson ..	do	north half	2	A	100	15 0	75 0 0	37 10 0	37 10 0
1705	.....	Thomas Cope.....	do	.....	2	3	200	15 0	150 0 0	90 0 0	60 0 0
	1835										
2128	August 18	John McCall, jun..	do	east half	17	6	100	15 0	75 0 0	7 10 0	67 10 0
2129	.....	John Shearer	do	west half	17	6	100	15 0	75 0 0	7 10 0	67 10 0
	1837										
3324	Sept'r 19	John H. McCall...	do	south half	16	7	100	15 0	75 0 0	7 10 0	67 10 0
	1838										
3526	March 3	Owen Abner, sen..	do	broken	22	10	30	15 0	22 10 0	22 10 0	0 0 0
	1839										
3680	Jan'y 2	Henry Anderson...	do	.....	2	1	200	15 0	150 0 0	150 0 0	0 0 0
2848	August 29	Patrick and William									
	1840	McMaster	do	.....	2	11	200	15 0	150 0 0	100 0 0	50 0 0
2898	Feb'y 5	Joseph Dunkin....	do	north half	22	8	100	13 9	68 15 0	20 12 6	48 2 6
3899	.....	Joseph Culver	do	south half	22	8	100	13 9	68 15 0	68 15 0	0 0 0
3913	.....	26 Joseph Vanorman..	do	.....	16	B	265	17 6	231 17 6	159 10 0	72 7 6
	1841										
4097	May 10	Israel W. Powell ..	do	.....	3	2	200	10 0	100 0 0	10 0 0	90 0 0
	1837										
2806	Jan'y 5	Benjamin McCall..	Houghton.....	south half	2	7	100	15 0	75 0 0	22 10 0	52 10 0
3439	Nov'r 7	D. Miller.....	do	north half	2	7	100	15 0	75 0 0	7 10 0	67 10 0
	1834										
1734	Sept'r 13	James Ronson.....	Middleton	north half	9						
	1835			N. T. R.		2	100	15 0	75 0 0	30 0 0	45 0 0
2221	Oct'r 12	Luther Law	do	.....	3	5	188	15 0	141 0 0	11 2 0	126 18 0
2268	Nov'r 17	Oliver Mabee.....	do	7 N. T. R.		3	200	15 0	150 0 0	45 0 0	105 0 0
	1836										
2385	June 10	Joseph Kitchin	do	45 S. T. R. E.		2	200	10 0	100 0 0	100 0 0	0 0 0
	1837										
3021	April 8	Oliver Mabee, jun..	do	14 N. T. R.		2	200	15 0	150 0 0	15 0 0	135 0 0
3130	July 4	James Cowan.....	do	3 do		3	200	15 0	150 0 0	60 0 0	90 0 0
	1830										
171	Feb'y 10	Joseph Woolley ...	Townsend	north half	3	14	50	16 0	40 0 0	40 0 0	0 0 0
172	.....	John Algeo.....	do	south part	3	14	150	16 0	120 0 0	120 0 0	0 0 0
173	.....	John Heath, jun. ..	do	north half	2	11	100	18 0	90 0 0	90 0 0	0 0 0
174	.....	Ferderic Heath....	do	south half	2	11	100	18 0	90 0 0	90 0 0	0 0 0
187	.....	25 P. Vastbinder.....	do	S. part of N. ½	3	12	50	16 0	40 0 0	40 0 0	0 0 0
188	.....	John Widner.....	do	south half	3	12	100	16 0	80 0 0	80 0 0	0 0 0
190	.....	26 Peter O'Carr	do	south part	2	13	50	19 0	47 10 0	47 10 0	0 0 0
191	.....	Philip Berner.....	do	north part	2	13	150	19 0	142 10 0	28 10 0	114 0 0
207	March 16	Samuel Watts.....	do	north half	3	8	100	13 0	65 0 0	65 0 0	0 0 0
227	April 8	Mathew H. Tisdale	do	.....	2	9	200	17 6	175 0 0	175 0 0	0 0 0
287	July 19	Joseph Walker	do	south half	3	8	100	13 0	65 0 0	65 0 0	0 0 0
387	Dec'r 23	Henry Kitchin	do	N. half and S.							
	1831			W. quarter	3	10	150	17 6	131 5 0	131 5 0	0 0 0
390	Jan'y 5	Abraham Masecar .	do	north half	9	3	100	12 6	62 10 0	62 10 0	0 0 0
587	Nov'r 25	George McMichael	do	.....	10	6	200	14 0	140 0 0	42 0 0	98 0 0
	1832										
645	Jan'y 26	Job Slaght.....	do	west half	22	4	100	11 3	56 5 0	28 2 6	28 2 6
705	March 22	Job Masecar.....	do	.....	2	7	200	11 3	112 10 0	112 10 0	0 0 0
906	Nov'r 21	Aaron Barber.....	do	south quar	10	4	50	15 0	37 10 0	37 10 0	0 0 0
930	Dec'r 13	Ezra Perney.....	do	north half	3	4	100	14 0	70 0 0	70 0 0	0 0 0
942	.....	24 Joseph Woolley ...	do	.....	10	14	200	13 0	130 0 0	26 0 0	104 0 0
945	.....	27 Peter Benner, jun..	do	.....	3	6	200	10 0	100 0 0	50 0 0	50 0 0
	1833										
1066	March 15	John Barber	do	west half	16	3	100	15 0	75 0 0	75 0 0	0 0 0
1104	April 10	Ben. Haviland, jun.	do	east half	16	3	100	14 0	70 0 0	70 0 0	0 0 0
1127	.....	22 Zephaniah Adams .	do	north half	17	4	100	11 3	56 5 0	28 2 6	28 2 6

Amount of Principal remaining unpaid, 30th June, 1841		
£	s.	d.
0	0	0
0	0	0
0	0	0
0	0	0
0	0	0
0	0	0
0	0	0
0	0	0
244	2	6
208	2	6
4	4	0
37	10	0
60	0	0
67	10	0
67	10	0
67	10	0
0	0	0
0	0	0
50	0	0
48	2	6
0	0	0
72	7	6
90	0	0
52	10	0
67	10	0
45	0	0
126	18	0
105	0	0
0	0	0
135	0	0
90	0	0
0	0	0
0	0	0
0	0	0
0	0	0
0	0	0
0	0	0
0	0	0
114	0	0
0	0	0
0	0	0
0	0	0
0	0	0
0	0	0
98	0	0
28	2	6
0	0	0
0	0	0
0	0	0
104	0	0
50	0	0
0	0	0
0	0	0
28	2	6

TALBOT DISTRICT—Continued.

No. of Sale	Date of Sale	Name of the Purchaser	Township	Lot	Con.	Acres	Price per Acre	Total amount of Sale.	Amount of Principal paid	Amount of Principal remaining unpaid, 30th June, 1841
							s. d.	£ s. d.	£ s. d.	£ s. d.
1833										
1379	Nov'r 25	Cornelius Slaght...	Townsend	west half	22	10 100	20 0	100 0 0	20 0 0	80 0 0
1407	Dec'r 19	Henry Beemer, sen.	do	north half	17	2 100	10 0	50 0 0	20 0 0	30 0 0
1834										
1420	Jan'y 6	William Sovereen..	do	south half	3	4 100	10 0	50 0 0	5 0 0	45 0 0
1489	 22	Richard Robinson .	do	S. ½ & N.W. ¼	10	2 150	20 0	150 0 0	150 0 0	0 0 0
1559	March 6	John Cline	do	north half	9	5 100	10 0	50 0 0	35 0 0	15 0 0
1741	Sept'r 17	John Omstead	do	south half	17	4 100	15 0	75 0 0	7 10 0	67 10 0
1765	 27	Samuel Chadwick..	do	.....	22	8 200	15 9	157 10 0	15 15 0	141 15 0
1835										
1872	Jan'y 23	John Barber	do	south half	17	2 100	10 0	50 0 0	15 0 0	35 0 0
1897	Feb'y 10	George Olmstead..	do	east half	22	4 100	12 6	62 10 0	6 5 0	56 5 0
1992	May 18	Abraham Masecar .	do	south half	9	3 100	15 0	75 0 0	15 0 0	60 0 0
2056	July 18	John Masecar.....	do	south half	9	9 100	20 0	100 0 0	60 0 0	40 0 0
2057	....	Abraham Clowse ..	do	north half	9	9 100	20 0	100 0 0	40 0 0	60 0 0
2131	August 22	William Howick...	do	west half	17	14 100	20 0	100 0 0	30 0 0	70 0 0
2159	Sept'r 2	George Jackson ...	do	west half	22	14 100	16 5	82 1 8	8 4 2	73 17 6
2160	....	George E. Foster..	do	east half	22	14 100	16 5	82 1 8	8 4 2	73 17 6
2195	 26	Abraham Masecar .	do	.....	17	12 200	15 0	150 0 0	45 0 0	105 0 0
2762	Dec'r 3	Joseph Slaght.....	do	south half	17	6 100	15 0	75 0 0	7 10 0	67 10 0
1837										
2923	Feb'y 10	Adam Boulby.....	do	.....	10	10 200	11 3	112 10 0	112 10 0	0 0 0
3356	Sept'r 25	Nesbit Culver.....	do	south half	9	11 100	10 0	50 0 0	5 0 0	45 0 0
3357	....	Alex. McIntosh ...	do	north half	9	11 100	10 0	50 0 0	5 0 0	45 0 0
3412	Oct'r 26	David Duncombe..	do	N. E. ¼	10	2 50	24 0	60 0 0	6 0 0	54 0 0
1838										
3539	April 5	Abraham Masecar .	do	N. ½ of N. ½	9	7 50	15 0	37 10 0	37 10 0	0 0 0
3540	....	Ezekiel Foster	do	S. ½ of N. ½	9	7 50	15 0	37 10 0	7 10 0	30 0 0
3541	....	Leonard Sovereign.	do	south half	9	7 100	15 0	75 0 0	22 10 0	52 10 0
3627	August 30	Samuel Culver	do	north part	10	12 120	10 0	60 0 0	6 0 0	54 0 0
1839										
3774	May 14	Israel W. Powell..	do	.....	17	8 200	10 0	100 0 0	100 0 0	0 0 0
1840										
3892	Jan'y 30	Duncan Campbell..	do	east half	9	13 100	8 0	40 0 0	40 0 0	0 0 0
3940	May 28	Adam Boulby	do	north ¾	10	4 150	15 0	112 10 0	40 0 0	72 10 0
1830										
206	March 13	Henry Webster....	Walsingham	.....	16	1 200	20 0	200 0 0	200 0 0	0 0 0
1834										
1444	Jan'y 18	Moses Newkerk ...	do	.....	22	2 200	20 0	200 0 0	140 0 0	60 0 0
1699	August 27	Geoffrey B. Hall...	do	.....	10	4 200	12 6	125 0 0	12 10 0	112 10 0
1700	....	Geoffrey B. Hall...	do	.....	10	2 200	12 6	125 0 0	12 10 0	112 10 0
1701	....	Levi Johnson	do	.....	22	4 200	14 3	142 10 0	28 10 0	114 0 0
1835										
1908	Feb'y 21	Henry Becker.....	do	.....	9	1 200	17 6	175 0 0	87 10 0	87 10 0
2078	August 17	Albert Burdick....	do	.....	2	1 200	15 0	150 0 0	45 0 0	105 0 0
2133	 22	Isaac Procunier ...	do	east half	9	3 100	15 0	75 0 0	45 0 0	30 0 0
2134	....	Eli Louks	do	west half	9	3 100	15 0	75 0 0	22 10 0	52 10 0
2137	 26	Ben. Vannorman...	do	.....	12	6 200	20 4	203 6 8	20 6 8	183 0 0
2233	Oct'r 23	Mrs. Isabellæ Fuller	do	.....	16	9 200	16 7	165 16 8	16 11 8	149 5 0
1836										
2380	May 27	Amasa Coon.....	do	west half	9	B 145	17 6	126 17 6	126 17 6	0 0 0
2458	July 18	F. Coon & N. Coon.	do	N. E. part	7	B.bk.fi. 112	25 0	140 0 0	42 0 0	98 0 0
2747	Nov'r 21	Francis L. Walsh ..	do	north half	16	7 100	15 0	75 0 0	7 10 0	67 10 0
1834										
1693	August 22	W'm & James Blott	Westminster	.....	22	4 200	16 1	160 16 8	32 3 4	128 13 4
1720	Sept'r 5	William Buchanan .	do	.....	12	7 200	15 7	155 16 8	15 11 8	140 5 0
1721	....	Mary Watson	do	.....	18	7 200	16 2	161 13 4	48 10 0	113 3 4
1725	 9	John K. Woodward.	do	.....	19	9 128	15 0	96 0 0	28 16 0	67 4 0
1767	 27	Thomas George...	do	.....	18	9 108	15 0	81 0 0	81 0 0	0 0 0
1768	....	Thomas George...	do	.....	17	8 200	15 0	150 0 0	45 0 0	105 0 0
1786	Oct'r 13	Jotham Manning...	do	.....	18	5 200	15 6	155 0 0	15 10 0	139 10 0
1789	....	Isaac Manning	do	.....	1	5 200	17 9	177 10 0	17 15 0	159 15 0
1833	Nov'r 22	Dugald McIntyre..	do	.....	19	7 200	16 9	167 10 0	16 15 0	150 15 0
1835										
1893	Feb'y 7	Charles Hayward..	do	south half	22	8 100	17 6	87 10 0	8 15 0	78 15 0
1894	....	Charles Bowler....	do	north half	22	8 100	17 6	87 10 0	8 15 0	78 15 0
1947	March 19	Jacob Manning....	do	north half	2	6 100	15 0	75 0 0	7 10 0	67 10 0
1948	....	Leonard Odell	do	south half	2	6 100	15 0	75 0 0	7 10 0	67 10 0
1972	April 18	Horatio Wilson....	do	.....	9	5 200	15 0	150 0 0	15 0 0	135 0 0
2041	July 8	Warren Tibbets...	do	.....	1	3 200	15 0	150 0 0	15 0 0	135 0 0
2108	August 18	Neil McDougall...	do	.....	18	Gore 100	15 0	75 0 0	7 10 0	67 10 0
2109	....	Edward Wright, Ch's D. Wright and John Salter	do	.....	17	6 200	15 0	150 0 0	15 0 0	135 0 0

Amount of Principal remaining unpaid, 30th June, 1841			
£	s.	d.	
80	0	0	
30	0	0	
45	0	0	
0	0	0	
15	0	0	
67	10	0	
141	15	0	
35	0	0	
56	5	0	
60	0	0	
40	0	0	
60	0	0	
70	0	0	
73	17	6	
73	17	6	
105	0	0	
67	10	0	
0	0	0	
45	0	0	
45	0	0	
54	0	0	
0	0	0	
30	0	0	
52	10	0	
54	0	0	
0	0	0	
0	0	0	
72	10	0	
0	0	0	
60	0	0	
112	10	0	
112	10	0	
114	0	0	
87	10	0	
105	0	0	
30	0	0	
52	10	0	
183	0	0	
149	5	0	
0	0	0	
98	0	0	
67	10	0	
128	13	4	
140	5	0	
113	3	4	
67	4	0	
0	0	0	
105	0	0	
139	10	0	
159	15	0	
150	15	0	
78	15	0	
78	15	0	
67	10	0	
67	10	0	
135	0	0	
135	0	0	
67	10	0	
135	0	0	

TALBOT DISTRICT—Continued.

No. of Sale	Date of Sale	Name of the Purchaser	Township	Lot	Con.	Acres	Price per Acre		Total amount of Sale.			Amount of Principal Paid			Amount of Principal remaining unpaid, 30th June, 1841.		
							s.	d.	£	s.	d.	£	s.	d.	£	s.	d.
	1835																
2130	August 22	William Hendra...	Westminster	west half	13	3 100	13	9	68	15	0	34	7	6	34	7	6
		Joseph Strangman	do	east half		100	13	9	68	15	0	13	15	0	55	0	0
2141	 28	Solomon McCall ..	do	.....	10	8	155	15	0	116	5	0	11	12	6	104	12	6
2168	Sept'r 9	Morris Simpson....	do	.....	2	5	200	15	0	150	0	0	15	0	0	135	0	0
2169	.....	Thomas Wilsie....	do	.....	2	4	200	15	0	150	0	0	15	0	0	135	0	0
2172	.....	Joshua S. Odell ...	do	.....	1	7	178	15	0	133	10	0	13	7	0	120	3	0
2203	 28	Colin Ferguson....	do	.....	13	7	200	15	0	150	0	0	15	0	0	135	0	0
2209	Oct'r 1	James Tomlinson ..	do	.....	1	Gore	36	15	0	27	0	0	8	2	0	18	18	0
2263	Nov'r 16	James Young.....	do	.....	16	4	200	16	1	160	16	8	16	1	8	144	15	0
	1836																	
2336	Feb'y 16	John Meredith	do	.....	19	5	200	15	6	155	0	0	15	10	0	139	10	0
2658	Oct'r 18	James Ireland.....	do	north half	10	4	100	15	0	75	0	0	7	10	0	67	10	0
2659	.....	Abner Wilson	do	south half	10	4	100	15	0	75	0	0	7	10	0	67	10	0
	1837																	
3052	May 5	Ira Kilbourne.....	do	.....	2	Gore	40	20	0	44	0	0	4	8	0	39	12	0
3146	July 14	William Routledge.	do	.....	7	5	200	15	0	150	0	0	45	0	0	105	0	0
3164	 21	Alexander Morris..	do	north half	19	3	100	16	6	82	10	0	24	15	0	57	15	0
3165	.....	Patrick Tierney ...	do	south half	19	3	100	16	6	82	10	0	8	5	0	74	5	0
3172	 24	Thomas Forbes ...	do	.....	17	4	200	15	0	150	0	0	15	0	0	135	0	0
3199	 28	Walter Biddulph ..	do	.....	16	7	200	15	0	150	0	0	15	0	0	135	0	0
3205	.....	John O'Neil.....	do	.....	22	6	200	15	0	150	0	0	45	0	0	105	0	0
3206	.....	Peter Freece	do	south half	16	Gore	50	15	0	37	10	0	3	15	0	33	15	0
3312	August 31	Nathaniel Carothers	do	.....	7	4	200	15	0	150	0	0	30	0	0	120	0	0
3344	Sept'r 22	Peter Smith	do	south half	9	7	100	15	0	75	0	0	7	10	0	67	10	0
3349	 23	William Frank	do	.....	16	3	200	21	0	210	0	0	42	0	0	168	0	0
3354	.....	Peter Beach	do	north half	16	Gore	50	15	0	37	10	0	3	15	0	33	15	0
3373	Oct'r 16	Peter Schram.....	do	.....	9	Gore	100	15	0	75	0	0	7	10	0	67	10	0
3374	.....	M. Carrothers	do	.....	6	5	200	15	0	150	0	0	15	0	0	135	0	0
3375	.....	James Watherstone	do	north half	12	5	100	15	0	75	0	0	7	10	0	67	10	0
3408	 25	John Begg.....	do	.....	16	5	200	15	0	150	0	0	15	0	0	135	0	0
3419	 30	John Crippen	do	north part	2	7	100	15	0	75	0	0	7	10	0	67	10	0
3420	.....	John Kennedy	do	north half	2	3	100	15	0	75	0	0	7	10	0	67	10	0
3478	Nov'r 28	L. & John Currie .	do	.....	7	6	200	15	0	150	0	0	15	0	0	135	0	0
3489	Dec'r 20	Alexander McKellar	do	south part	2	7	97	15	0	72	15	0	14	11	0	58	4	0
	1838																	
3527	March 2	Peter McGill	do	.....	10	6	200	15	0	150	0	0	15	0	0	135	0	0
3537	April 3	William Hare	do	south half	12	5	100	15	0	75	0	0	7	10	0	67	10	0
	1839																	
3857	Oct'r 22	David Doty	do	.....	3	4	200	15	0	150	0	0	15	0	0	135	0	0
	1830																	
204	March 11	John M. Colver ...	Windham.....	part of	2	11	152	18	0	136	16	0	136	16	0	0	0	0
		John Robins	do	pt. of N.W. ¼	2	11	48	18	0	43	4	0	43	4	0	0	0	0
220	April 1	John B. Crouse ...	do	S. W. part	2	13	150	16	0	120	0	0	120	0	0	0	0	0
221	.....	Philip Forse	do	N. E. part	2	13	50	16	0	40	0	0	40	0	0	0	0	0
222	.....	John Robins.....	do	.....	3	10	200	17	6	175	0	0	140	0	0	35	0	0
	1831																	
536	May 17	Philip Butler.	do	.....	3	12	200	17	0	170	0	0	153	0	0	17	0	0
	1832																	
604	Jan'y 6	Frederic Sovereen.	do	.....	22	12	200	10	0	100	0	0	100	0	0	0	0	0
	1834																	
1627	June 17	James Throop	do	north half	16	1	100	10	0	50	0	0	5	0	0	45	0	0
1764	Sept'r 27	Samuel Chadwick..	do	.....	17	10	200	15	9	157	10	0	15	15	0	141	15	0
1769	.....	Levi Douglass	do	south half	22	10	100	15	0	75	0	0	7	10	0	67	10	0
	1835																	
2231	Oct'r 23	Charles Malcom...	do	south half	17	2	100	15	0	75	0	0	7	10	0	67	10	0
	1836																	
2325	Feb'y 5	Joseph Sovereign..	do	S. W. ¾	2	7	150	13	0	97	10	0	97	10	0	0	0	0
2576	Sept'r 19	George Taylor and																
		Gilbert Taylor..	do	south half	2	1	100	15	0	75	0	0	75	0	0	0	0	0
2624	Oct'r 6	Joseph House.....	do	north half	9	7	100	15	0	75	0	0	7	10	0	67	10	0
2749	Nov'r 21	William Dennis ...	do	west half	16	13	100	15	0	75	0	0	7	10	0	67	10	0
2769	Dec'r 10	Joseph Wilson (3rd)	do	north half	22	14	100	15	0	75	0	0	7	10	0	67	10	0
	1837																	
3062	May 17	J. B. Crouse.....	do	.....	3	14	200	12	6	125	0	0	12	10	0	112	10	0
3140	July 13	D. Clendenen.....	do	.....	22	6	200	15	0	150	0	0	105	0	0	45	0	0
3141	.....	Amos Reavely	do	south half	22	2	100	15	0	75	0	0	7	10	0	67	10	0
3142	.....	Philip Hagerman ..	do	north half	16	3	100	17	9	88	15	0	8	17	6	79	17	6
3159	 20	Arthur McElhone..	do	south half	22	4	100	15	0	75	0	0	15	0	0	60	0	0
3253	August 14	Joseph Boyle	do	east half	10	2	100	15	0	75	0	0	7	10	0	67	10	0
3259	 15	Abraham Mills	do	south half	22	14	100	20	1	100	8	4	10	0	10	90	7	6
	1838																	
3633	Sept'r 5	Israel W. Powell..	do	south half	3	6	100	5	0	25	0	0	25	0	0	0	0	0
3634	.....	Jacob Langs, jun...	do	north half	3	6	100	5	0	25	0	0	25	0	0	0	0	0

Amount of Principal remaining unpaid, 30th June, 1841.		
£	s.	d.
34	7	6
55	0	0
104	12	6
135	0	0
135	0	0
120	3	0
135	0	0
18	18	0
144	15	0
139	10	0
67	10	0
67	10	0
39	12	0
105	0	0
57	15	0
74	5	0
135	0	0
135	0	0
105	0	0
33	15	0
120	0	0
67	10	0
168	0	0
33	15	0
67	10	0
135	0	0
67	10	0
135	0	0
67	10	0
67	10	0
135	0	0
58	4	0
135	0	0
67	10	0
135	0	0
0	0	0
0	0	0
0	0	0
0	0	0
35	0	0
17	0	0
0	0	0
45	0	0
141	15	0
67	10	0
67	10	0
0	0	0
0	0	0
67	10	0
67	10	0
67	10	0
112	10	0
45	0	0
67	10	0
79	17	6
60	0	0
67	10	0
90	7	6
0	0	0
0	0	0

TALBOT DISTRICT—Continued.

No. of Sale	Date of Sale	Name of the Purchaser	Township	Lot	Con.	Acres	Price per Acre.	Total Amount of Sale	Amount of Principal Paid	Amount of Principal remaining unpaid, 30th June, 1841
							s. d.	£ s. d.	£ s. d.	£ s. d.
	1840									
3896	Feb'y 4	Duncan Campbell..	Windham.....	 2	5	200	8 0	80 0 0	80 0 0	0 0 0
	1830									
195	March 3	Benjamin Mead ...	Woodhouse	east half 9	1	100	17 0	85 0 0	85 0 0	0 0 0
213	 22	Jacob Potts, sen. ..	do	south half 2	5	100	20 0	100 0 0	100 0 0	0 0 0
214	....	David Marr, sen. ..	do	south half 9	Gore	100	20 0	100 0 0	100 0 0	0 0 0
215	....	David Marr, jun. ..	do	north half 9	Gore	100	20 0	100 0 0	100 0 0	0 0 0
261	June 11	James Graham....	do	 3	2	200	15 0	150 0 0	150 0 0	0 0 0
292	July 30	John Harris.....	do	 1	Gore	190	20 0	190 0 0	190 0 0	0 0 0
	1831									
398	Jan'y 15	Frederic Steinhoff..	do	 3	4	200	17 6	175 0 0	175 0 0	0 0 0
438	Feb'y 14	George S. Salmon .	do	 2	Gore	180	17 6	157 10 0	157 10 0	0 0 0
502	March 9	Rev. F. Evans	do	S. W. ¼ 2	3	50	15 0	37 10 0	37 10 0	0 0 0
	1832									
614	Jan'y 12	Colin McNeilledge.	do	south half 12	2	100	12 6	62 10 0	62 10 0	0 0 0
615	....	Colin McNeilledge.	do	N. E. ¼ 9	3	50	15 0	37 10 0	22 10 0	15 0 0
616	....	Alex. McQueen ...	do	north half 12	2	100	12 6	62 10 0	62 10 0	0 0 0
617	....	Rob't Waddell, jun.	do	S. ½ & N. W. ¼ 9	3	150	15 0	112 10 0	112 10 0	0 0 0
719	March 31	Nathan Mann.....	do	 16	3	200	12 6	125 0 0	100 0 0	25 0 0
	1833									
1017	Feb'y 9	James McCoy.....	do	west half 9	1	100	21 3	106 5 0	85 0 0	21 5 0
1041	 28	Daniel McCall....	do	north half 10	6	100	12 6	62 10 0	62 10 0	0 0 0
1188	July 10	Henry Harvey	do	 16	1	260	15 0	195 0 0	39 0 0	156 0 0
	1834									
1696	August 27	William McMaster .	do	 16	5	200	15 6	155 0 0	62 0 0	93 0 0
1697	....	Peter Johnson	do	 9	5	200	31 0	310 0 0	62 0 0	248 0 0
1698	....	William Wilson....	do	south half 10	6	100	21 3	106 5 0	10 12 6	95 12 6
1739	Sept'r 17	Peter Ryersee	do	west half 17	4	100	15 0	75 0 0	22 10 0	52 10 0
1740	....	George Kniffin, jun.	do	east half 17	4	100	15 0	75 0 0	15 0 0	60 0 0
	1835									
1934	March 6	George Kent.....	do	part of 14	Gore	192	20 0	192 0 0	192 0 0	0 0 0
	1836									
2310	Jan'y 15	Duncan Campbell..	do	south half } 3	6	100	20 0	100 0 0	10 0 0	90 0 0
		Peter Steinhoff..	do	north half }		100	20 0	100 0 0	100 0 0	0 0 0
2319	Feb'y 1	Colin McNeilledge.	do	 22	6	200	15 0	150 0 0	15 0 0	135 0 0
	1839									
3724	March 9	Abner Owen, jun. .	do	 17	2	200	10 0	100 0 0	60 0 0	40 0 0
3789	June 10	Nathaniel White...	do	S. E. ¼ 2	3	50	18 9	46 17 6	4 13 9	42 3 9
	1840									
3837	August 5	James Walker.....	do	S. ½ of N. ½ 2	3	50	18 9	46 17 6	40 0 0	6 17 6
4054	Oct'r 16	Henry Walker	do	north quar. 2	3	50	18 9	46 17 6	40 0 0	6 17 6

SUMMARY.

	Acres	Total Amount of Sale	Amount of Principal Paid	Amount of Principal remaining unpaid, 30th June, 1841.
		£ s. d.	£ s. d.	£ s. d.
1—Charlotteville	3660	2842 5 0	1825 6 0	1016 19 0
2—Houghton.....	200	150 0 0	30 0 0	120 0 0
3—Middleton	1088	766 0 0	264 2 0	501 18 0
4—Townsend	5920	4240 8 4	2444 8 4	1796 0 0
5—Walsingham.....	2357	1978 10 10	806 15 10	1171 15 0
6—Westminster	7742	6002 3 4	930 5 8	5071 17 8
7—Windham.....	3350	2359 3 4	1260 3 4	1099 0 0
8—Woodhouse	3922	3362 12 6	2275 6 3	1087 6 3
Total.....	28239	21701 3 4	9836 7 5	11864 15 11

d	Amount of Principal remaining unpaid, 30th June, 1841		
d.	£	s.	d.
0	0	0	0
0	0	0	0
0	0	0	0
0	0	0	0
0	0	0	0
0	0	0	0
0	0	0	0
0	0	0	0
0	0	0	0
0	15	0	0
0	0	0	0
0	0	0	0
0	25	0	0
0	21	5	0
0	0	0	0
0	156	0	0
0	93	0	0
0	248	0	0
5	95	12	6
0	52	10	0
0	60	0	0
0	0	0	0
0	90	0	0
0	0	0	0
0	135	0	0
0	40	0	0
9	42	3	9
0	6	17	6
0	6	17	6

Amount of Principal remaining unpaid, 30th June, 1841.		
£	s.	d.
1016	19	0
120	0	0
501	18	0
1796	0	0
1171	15	0
5071	17	8
1099	0	0
1087	6	3
11864	15	11

WESTERN DISTRICT.

No. of Sale	Date of Sale	Name of the Purchaser.	Township	Lot	Con.	Acres	Price per Acre		Total amount of Sale.			Amount of Principal paid.			Amount of Principal remaining unpaid, 30th June, 1841.		
							s.	d.	£	s.	d.	£	s.	d.	£	s.	d.
	1835																
2090	August 18	P. P. Lacroix.....	Camden (West)..	1	4	200	10	0	100	0	0	10	0	0	90	0	0
2097	.....	John Bather	do	.....	3	200	10	0	100	0	0	100	0	0	0	0	0
	1836																
2619	Oct'r 4	Charles Maskell ...	do	.... N. W. half 5 / S. W. half 6	4	200	10	0	100	0	0	10	0	0	90	0	0
2620	.....	Michael Maskell...	do	..... N. W. half 4	4	100	10	0	50	0	0	5	0	0	45	0	0
2623	 6	Amos Scott.....	do	..... N. W. half 3	4	100	10	0	50	0	0	5	0	0	45	0	0
2703	Nov'r 4	William Patterson..	do	 2	3	200	10	0	100	0	0	10	0	0	90	0	0
2721	 10	P. P. Lacroix.....	do	 2	4	200	10	0	100	0	0	10	0	0	90	0	0
	1833																
1328	Oct'r 11	Robert Blackburn..	Chatham	south half 12	4	100	15	0	75	0	0	60	0	0	15	0	0
	1835																
2003	June 15	Peter Brown.....	do	 8	4	200	10	0	100	0	0	60	0	0	40	0	0
2027	 24	Peter French	do	 9	4	200	10	0	100	0	0	60	0	0	40	0	0
2054	July 17	J. McKarrell, sen. .	do	..... north half 10	4	100	10	0	50	0	0	5	0	0	45	0	0
		J. McKarrell, jun.	do	..... north half 12	4	100	10	0	50	0	0	10	0	0	40	0	0
2091	August 18	William McEwen..	do	..... south half 10	4	100	10	0	50	0	0	15	0	0	35	0	0
	1836																
2421	July 1	Donald McKarrell.	do	..... south half 9	5	100	12	0	60	0	0	6	0	0	54	0	0
2422	.....	L. McPherson	do	..... north half 9	5	100	12	0	60	0	0	12	0	0	48	0	0
2442	 13	Malcolm McKarrell	do	..... south half 11	5	100	13	6	67	10	0	6	15	0	60	15	0
2443	.....	Neil McNaughton..	do	..... south half 10	5	100	12	6	62	10	0	6	5	0	56	5	0
2444	.....	John McKay.....	do	..... north half 8	5	100	10	0	50	0	0	5	0	0	45	0	0
2445	.....	John McVicar	do	 11	4	200	17	6	175	0	0	17	10	0	157	10	0
2453	.....	Hugh McVicar....	do	..... south half 12	5	100	12	6	62	10	0	6	5	0	56	5	0
2511	August 6	L. McPherson	do	..... south half 8	5	100	10	0	50	0	0	5	0	0	45	0	0
2625	Oct'r 6	William Wallace ..	do	 10	6	200	10	0	100	0	0	10	0	0	90	0	0
2627	.....	Arthur Bowen.....	do	..... north half 12	5	100	10	0	50	0	0	5	0	0	45	0	0
2685	 28	P. McKarrell, sen..	do	..... south half 8	6	100	10	0	50	0	0	5	0	0	45	0	0
2686	.....	Duncan Campbell..	do	..... south half 9	6	100	10	0	50	0	0	5	0	0	45	0	0
2687	.....	Duncan Ferguson..	do	..... east half 11	6	100	10	0	50	0	0	5	0	0	45	0	0
2688	 28	James McGregor ..	do	..... west half 11	6	100	10	0	50	0	0	5	0	0	45	0	0
2701	Nov'r 4	John McGregor ...	do	..... south half 8	9	100	10	0	50	0	0	25	0	0	25	0	0
		Geo. S. Kinlock.	do	..... north half 8	9	100	10	0	50	0	0	25	0	0	25	0	0
2702	.....	Peter Langwell....	do	..... north half 8	6	100	10	0	50	0	0	5	0	0	45	0	0
	1837																
3230	August 2	Duncan Ferguson..	do	..... south half 10	7	100	10	0	50	0	0	5	0	0	45	0	0
3231	.....	H. B. Robertson ..	do	..... east half 12	6	100	10	0	50	0	0	25	0	0	25	0	0
3232	.....	Donald McAlpin ..	do	..... west half 12	6	100	10	0	50	0	0	5	0	0	45	0	0
3301	 31	Gilbert Purdy.....	do	..... north half 12	7	100	12	6	62	10	0	6	5	0	56	5	0
3423	Oct'r 30	John Shaw	do	 11	9	200	10	0	100	0	0	10	0	0	90	0	0
3424	.....	William Shaw.....	do	..... south half 12	9	100	10	0	50	0	0	5	0	0	45	0	0
3428	Nov'r 4	John Campbell....	do	..... south half 9	8	100	10	0	50	0	0	5	0	0	45	0	0
3429	.....	Thomas Campbell .	do	..... south half 8	8	100	10	0	50	0	0	5	0	0	45	0	0
3430	.....	John Urchard.....	do	..... north half 9	7	100	10	0	50	0	0	5	0	0	45	0	0
3482	Dec'r 20	Neil McNaughton..	do	..... south half 8	7	100	11	6	57	10	0	5	15	0	51	15	0
3487	.....	Hugh McTavish...	do	..... south half 11	7	100	10	0	50	0	0	5	0	0	45	0	0
	1838																
3620	August 7	John Jenner.....	do	..... south half 12	8	100	10	0	50	0	0	5	0	0	45	0	0
3516	Feb'y 5	George W. Wright.	Colchester	south half 7	5	100	10	0	50	0	0	15	0	0	35	0	0
	1831																
425	Feb'y 10	John Knapp	Dawn.....	12	14	200	8	0	80	0	0	80	0	0	0	0	0
	1832																
675	Feb'y 18	William Johnson...	do	 8	13	200	9	0	90	0	0	90	0	0	0	0	0
	1833																
981	Jan'y 15	Nathan Blakesley..	do	 6	6	200	10	0	100	0	0	80	0	0	20	0	0
	1834																
1782	Oct'r 4	William Tiffin.....	do	..... west half } 6	10	100	12	6	62	10	0	12	10	0	50	0	0
	1835	Thomas Tiffin ..	do	..... east half }		100	12	6	62	10	0	12	10	0	50	0	0
1969	April 14	Michael Page.....	do	 2	7	200	10	0	100	0	0	100	0	0	0	0	0
2093	August 18	Stephen Brookes ..	do	 2	1	200	10	0	100	0	0	10	0	0	90	0	0
	1836																
2439	July 13	Matthew Sixsmith .	do	 8	7	200	10	0	100	0	0	10	0	0	90	0	0
2523	August 9	John Bolton	do	 6	8	200	10	0	100	0	0	10	0	0	90	0	0
2554	Sept'r 12	Isham West.....	do	..... east half 6	4	100	10	0	50	0	0	10	0	0	40	0	0
2722	Nov'r 10	Robert Mosgrove..	do	..... west half 6	4	100	10	0	50	0	0	5	0	0	45	0	0
2723	.....	Robert Mosgrove..	do	..... east half 12	10	100	10	0	50	0	0	5	0	0	45	0	0
2724	.....	Joseph Hicks	do	..... west half 12	10	100	10	0	50	0	0	5	0	0	45	0	0
2728	 12	Cornelius Phelps ..	do	..... west half 2	9	100	10	0	50	0	0	5	0	0	45	0	0
2736	 14	George Lampman .	do	..... west half } 8	11	100	10	0	50	0	0	5	0	0	45	0	0
		Elizabeth Snarey	do	..... east half }		100	10	0	50	0	0	5	0	0	45	0	0
2737	.....	William Lloyd	do	..... east half 2	9	100	10	0	50	0	0	20	0	0	30	0	0
2760	 28	Walter Eberts	do	 2	3	200	10	0	100	0	0	10	0	0	90	0	0

f	Amount of Principal remaining unpaid, 30th June, 1911.		
d.	£	s.	d.
0	90	0	0
0	0	0	0
0	90	0	0
0	45	0	0
0	45	0	0
0	90	0	0
0	90	0	0
0	15	0	0
0	40	0	0
0	40	0	0
0	45	0	0
0	40	0	0
0	35	0	0
0	54	0	0
0	48	0	0
0	60	15	0
0	56	5	0
0	45	0	0
0	157	10	0
0	56	5	0
0	45	0	0
0	90	0	0
0	45	0	0
0	45	0	0
0	45	0	0
0	45	0	0
0	25	0	0
0	25	0	0
0	45	0	0
0	45	0	0
0	25	0	0
0	45	0	0
0	56	5	0
0	90	0	0
0	45	0	0
0	45	0	0
0	45	0	0
0	45	0	0
0	51	15	0
0	45	0	0
0	45	0	0
0	35	0	0
0	0	0	0
0	0	0	0
0	20	0	0
0	50	0	0
0	50	0	0
0	0	0	0
0	90	0	0
0	90	0	0
0	90	0	0
0	40	0	0
0	45	0	0
0	45	0	0
0	45	0	0
0	45	0	0
0	45	0	0
0	45	0	0
0	30	0	0
0	90	0	0

WESTERN DISTRICT—Continued.

No. of Sale	Date of Sale	Name of the Purchaser	Township	Lot	Con.	Acres	Price per Acre	Total amount of Sale	Amount of Principal paid	Amount of Principal remaining unpaid, 30th June, 1841
							s. d.	£ s. d.	£ s. d.	£ s. d.
1837										
3351	Sept'r 23	Daniel Bearce	Dawn	east half	15	11	100 10 0	50 0 0	5 0 0	45 0 0
3352		John C. Meyer	do	east half	2	5	100 10 0	50 0 0	5 0 0	45 0 0
1838										
3510	Feb'y 5	Nicholson Furey	do		12	8	200 10 0	100 0 0	10 0 0	90 0 0
3513		Andrew Mahoney	do		8	5	200 10 0	100 0 0	10 0 0	90 0 0
1835										
2013	June 17	Alexander Emery	Dover	N. E. half	6	9	100 10 0	50 0 0	10 0 0	40 0 0
2019		Paul Reaume	do	S. W. ¼	8	10	50 10 0	25 0 0	7 10 0	17 10 0
2020		Thomas Ebere	do	S. W. ¼	6	9	50 10 0	25 0 0	2 10 0	22 10 0
2021		Oliver Ebere	do	S. W. ¼	8	9	50 10 0	25 0 0	7 10 0	17 10 0
2053	July 16	Luke Emery, jun.	do	N. E. ¼	8	9	50 10 0	25 0 0	7 10 0	17 10 0
2092	August 18	St. Luke Emery	do	N. W. ¼	8	8	50 10 0	25 0 0	25 0 0	0 0 0
1836										
2543	August 31	St. L. Emery, sen.	do	N. E. ¼	7	8	50 10 0	25 0 0	5 0 0	20 0 0
2544		St. L. Emery, jun.	do	S. W. ¼	7	9	50 10 0	25 0 0	5 0 0	20 0 0
1837										
3218	July 29	Isaac Turcott	do	N. E. ¼	8	7	50 10 0	25 0 0	2 10 0	22 10 0
3431	Nov'r 4	Pierre Toulouse	do	N. W. ¼	11	8	50 10 0	25 0 0	2 10 0	22 10 0
3432		Leon Peltier	do	N. W. ¼	10	8	50 11 0	27 10 0	2 15 0	24 15 0
3433		Charles Peltier	do	N. E. ¼	10	8	50 11 0	27 10 0	2 15 0	24 15 0
3484	Dec'r 20	St. Luke Emery	do	S. W. ¼	10	9	50 10 0	25 0 0	2 10 0	22 10 0
1836										
2414	June 25	Samuel Gardiner	Gosfield		10	6	140 10 0	70 0 0	7 0 0	63 0 0
2447	July 13	James Dougall	do	S. W. halves of 266, 267, 270 271 and 272	S. W. side Talbot Road.	5	500 10 0	250 0 0	50 0 0	200 0 0
2477		James King	do		10	5	200 10 0	100 0 0	10 0 0	90 0 0
2478		Joseph Turner	do	8 and 9		5	400 10 0	200 0 0	20 0 0	180 0 0
1837										
3246	August 11	Mark Lowry	do		11	4	200 10 0	100 0 0	10 0 0	90 0 0
3247		George Jacob	do		12	4	192 10 0	96 0 0	9 12 0	86 8 0
3248		James King	do		11	5	200 10 0	100 0 0	10 0 0	90 0 0
3249		Mingo Jacobs	do	west half	9	4	100 10 0	50 0 0	5 0 0	45 0 0
3250		Jane Jacobs	do		10	4	200 10 0	100 0 0	100 0 0	0 0 0
3251		John Chapman	do	east half	9	4	100 10 0	50 0 0	5 0 0	45 0 0
1838										
3511	Feb'y 5	George Jacobs	do	east half	8	4	100 10 0	50 0 0	5 0 0	45 0 0
3573	May 28	Abraham Wilson	do	west half	8	4	100 10 0	50 0 0	5 0 0	45 0 0
1832										
727	April 10	D. S. Baldwin	Harwich	S. E. halves of 17 and 18		6	200 10 0	100 0 0	100 0 0	0 0 0
1833					15	6	200 12 0	125 0 0	25 0 0	100 0 0
1091	April 1	George Vrooman	do		18	7	100 15 0	75 0 0	7 10 0	67 10 0
1262	Sept'r 7	Abraham Holmes	do	S. E. half	15	7	100 15 0	75 0 0	7 10 0	67 10 0
1322	Oct'r 10	George Long	do	S. E. half	16	7	200 15 0	150 0 0	75 0 0	75 0 0
1323		Thomas Mead	do		17	7	200 15 0	150 0 0	45 0 0	105 0 0
1324		John Lumley	do							
1834										
1419	Jan'y 3	John Robinson	do	west part	16	6	150 15 0	112 10 0	67 10 0	45 0 0
1585	April 12	George Vrooman	do	east part	16	6	50 15 0	37 10 0	3 15 0	33 15 0
1835										
2011	June 17	Andrew Oliver	do	south half	14	13	100 10 0	50 0 0	20 0 0	30 0 0
2012		Marvel White	do	south half	18	13	100 10 0	50 0 0	40 0 0	10 0 0
2014		John Thatcher	do	south half	17	13	100 10 0	50 0 0	5 0 0	45 0 0
2015		William Smith	do	south half	15	13	100 10 0	50 0 0	10 0 0	40 0 0
2016		James Reid & Co.	do	north half	18	13	100 10 0	50 0 0	10 0 0	40 0 0
2096	August 18	Edmund Thatcher	do	north half	17	12	100 15 0	75 0 0	15 0 0	60 0 0
2185	Sept'r 21	Charles McLaren	do	north half	16	13	100 10 0	50 0 0	5 0 0	45 0 0
2186		George Meikle	do	north half	17	13	100 12 0	60 0 0	6 0 0	54 0 0
2187		Alexander Laird	do		14	7	200 10 0	100 0 0	20 0 0	80 0 0
2259	Nov'r 10	David Parker	do	north half	16	11	100 10 0	50 0 0	10 0 0	40 0 0
1836										
2407	June 21	William Curtis	do		15	12	200 17 0	170 0 0	68 0 0	102 0 0
2448	July 13	Samuel Dunlop	do	north half south half	17 17	10½ 11½	200 10 0	100 0 0	50 0 0	50 0 0
2449		Morriddon Bennett	do	north half	15	13	100 11 6	57 10 0	5 15 0	51 15 0
2450		John Brown	do		16	10	200 10 0	100 0 0	20 0 0	80 0 0
2451		Henry Brown	do	N. W. half	18	7	100 10 0	50 0 0	50 0 0	0 0 0
2549	Sept'r 1	Prindell Hubbell	do	south half	16	13	100 10 0	50 0 0	10 0 0	40 0 0
2588		James B. Perrin	do	south half	16	12	100 10 0	50 0 0	5 0 0	45 0 0
2612	Oct'r 3	David Gabarno	do	north half	16	12	100 10 0	50 0 0	15 0 0	35 0 0
2645		John McCoeg	do	north half	15	10	100 12 6	62 10 0	12 10 0	50 0 0
2653		Hugh Cameron	do	south half	14	11	100 10 0	50 0 0	5 0 0	45 0 0
2661		D. McNaughton	do	north half	17	11	100 10 6	52 10 0	5 5 0	47 5 0

Amount of Principal remaining unpaid, 30th June, 1881	£	s.	d.
	45	0	0
	45	0	0
	90	0	0
	90	0	0
	40	0	0
	17	10	0
	22	10	0
	17	10	0
	17	10	0
	0	0	0
	20	0	0
	20	0	0
	22	10	0
	22	10	0
	24	15	0
	24	15	0
	22	10	0
	63	0	0
	200	0	0
	90	0	0
	180	0	0
	90	0	0
	86	8	0
	90	0	0
	45	0	0
	0	0	0
	45	0	0
	45	0	0
	45	0	0
	0	0	0
	100	0	0
	67	10	0
	67	10	0
	75	0	0
	105	0	0
	45	0	0
	33	15	0
	30	0	0
	10	0	0
	45	0	0
	40	0	0
	40	0	0
	60	0	0
	45	0	0
	54	0	0
	80	0	0
	40	0	0
	102	0	0
	50	0	0
	51	15	0
	80	0	0
	0	0	0
	40	0	0
	45	0	0
	35	0	0
	50	0	0
	45	0	0
	47	5	0

WESTERN DISTRICT—Continued.

No. of Sale	Date of Sale	Name of the Purchaser	Township	Lot	Con.	Acres	Price per Acre	Total Amount of Sale	Amount of Principal paid	Amount of Principal remaining unpaid, 30th June, 1841
							s. d.	£ s. d.	£ s. d.	£ s. d.
1836										
2662	Oct'r 18	David Parker	Harwich	south half	16	11	100 10 0	50 0 0	5 0 0	45 0 0
1837										
2850	Feb'y 4	Marvel White	do	north half	18	12	100 18 0	90 0 0	9 0 0	81 0 0
3162	July 21	James Curtis	do	south half	18	10	100 10 0	50 0 0	5 0 0	45 0 0
3164		Arthur Curtis	do		13	10	200 10 0	100 0 0	10 0 0	90 0 0
3196	28	Michael Nolan	do	north half	14	10	100 11 0	55 0 0	5 10 0	49 10 0
3221	29	William Sampson	do	north half	18	11	100 12 6	62 10 0	6 5 0	56 5 0
3222		Patrick Flinn	do	south half	18	11	100 12 0	60 0 0	6 0 0	54 0 0
3223		William Smith	do	north half	15	11	100 10 0	50 0 0	5 0 0	45 0 0
3224		Edward Raredon	do	north half	13	11	100 10 0	50 0 0	5 0 0	45 0 0
3225		Thomas Kelly	do	north half	18	10	100 10 0	50 0 0	5 0 0	45 0 0
3291	August 25	William Smith	do	south half	13	11	100 15 0	75 0 0	7 10 0	67 10 0
3294		John Edley	do	south half	15	11	100 10 0	50 0 0	5 0 0	45 0 0
3488	Dec'r 20	Michael Forhan	do	south half	18	12	100 10 0	50 0 0	5 0 0	45 0 0
1838										
3514	Feb'y 5	Abi Gallineau	do	south half	17	2	100 13 6	67 10 0	6 15 0	60 15 0
1836										
2438	July 13	Michael Durkan	Howard	south half	5	7	100 10 0	50 0 0	5 0 0	45 0 0
2452		Thomas Rushton	do	S. E. half	5	10	100 10 0	50 0 0	5 0 0	45 0 0
2548	Sept'r 1	Patrick Moore	do	north half	5	8	100 10 0	50 0 0	10 0 0	40 0 0
2560	12	Richard Brown	do	north half	6	8	100 10 0	50 0 0	10 0 0	40 0 0
2598	28	Daniel Morgan	do	N. E. half 17, on the road between Howard and Harwich			100 10 0	50 0 0	5 0 0	45 0 0
2718	Nov'r 10	Henry Gorman	do	south half	7	3	100 10 0	50 0 0	5 0 0	45 0 0
2719		John Bower	do	north half	9	3	100 10 0	50 0 0	5 0 0	45 0 0
2720		Robert Hawks	do	north half	7	3	100 10 0	50 0 0	5 0 0	45 0 0
1837										
3212	July 28	George Duck	do	N. E. half 3, on the road between Howard and Harwich			100 12 6	62 10 0	6 5 0	56 5 0
3213		Neil Campbell	do	south half	6	7	100 10 0	50 0 0	5 0 0	45 0 0
3228	29	Menilla Maynard	do	N. E. half 11, on the road between Howard and Harwich			100 10 0	50 0 0	5 0 0	45 0 0
3302	August 31	William Spence	do	north half	7	8	100 10 0	50 0 0	5 0 0	45 0 0
3436	Nov'r 6	Allan McLean	do	north half	7	7	100 10 0	50 0 0	5 0 0	45 0 0
3437		Malcolm McKillop	do	north half	9	7	100 10 0	50 0 0	5 0 0	45 0 0
3438		Asa Walcott	do	north half	5	6	100 10 0	50 0 0	5 0 0	45 0 0
3472	28	Asa Walcott	do	south half	9	7	100 10 0	50 0 0	5 0 0	45 0 0
1833										
997	Jan'y 30	Jacob Shaffer	Maidstone	E. ½ 1, E. side riv. Au Peche			100 12 6	62 10 0	50 0 0	12 10 0
1834										
1735	Sept'r 13	Daniel P. Mitchell	do	13 N. M. R.		4	200 10 0	100 0 0	10 0 0	90 0 0
1836										
2415	June 25	Samuel Gardiner	do	E. ½ 17 do		8	100 11 0	55 0 0	11 0 0	44 0 0
2416		Samuel Gardiner	do	E. ½ 11 do		8	100 11 3	56 5 0	11 5 0	45 0 0
2464	July 25	John H. Stead	do	19 do		7	149 12 6	93 2 6	9 6 3	83 16 3
2502	August 6	James Dougall	do	N. ½ 2 do			100 13 3	66 5 0	13 5 0	53 0 0
2503		James Dougall	do	19 do		4	149 10 6	78 4 6	15 12 10½	62 11 7½
2513		Joseph Clark	do	S.W. half 287 S. W. T. R.			100 10 0	50 0 0	5 0 0	45 0 0
2569	Sept'r 12	William G. Taylor	do	west half 17 N. M. R.		8	100 10 6	52 10 0	15 15 0	36 15 0
1837										
2812	Jan'y 14	Samuel Gardiner	do	S. ½ 13 S.M.R.			100 10 0	50 0 0	5 0 0	45 0 0
3243	August 11	John Harkness	do	N. E. half 289 N. E. T. R.			100 10 0	50 0 0	5 0 0	45 0 0
3245		John Ewart	do	N. E. ½ 287 do			100 10 0	50 0 0	10 0 0	40 0 0
3263	19	George Bailey	do	E. ½ 15 N.M.R.		5	100 10 0	50 0 0	10 0 0	40 0 0
3264		Robert Bailey	do	W. ½ 15 do		5	100 10 0	50 0 0	5 0 0	45 0 0
3266		Michael Stapleton	do	west half	19	9	75 10 0	37 10 0	3 15 0	33 15 0
3267		Patrick Stapleton	do	east half	19	9	75 10 0	37 10 0	3 15 0	33 15 0
3317	Sept'r 9	Charles Askin	do	11		10	24 10 0	12 0 0	12 0 0	0 0 0
3326	19	David Mills	do	S.W. half 289 S. W. T. R.			100 10 0	50 0 0	5 0 0	45 0 0
3435	Nov'r 4	Mark Hergidon	do	N. ½ 13 N.M.R.			100 10 0	50 0 0	5 0 0	45 0 0
3465	21	Samuel Bunn	do	13		7	200 10 0	100 0 0	10 0 0	90 0 0
1832										
599	Jan'y 4	Louis Boissy	Malden	north half	73	6	100 12 6	62 10 0	62 10 0	0 0 0
600		Etienne Maloche	do	east half	93	8	100 12 6	62 10 0	37 10 0	25 0 0
601		J. B. Robideaux	do	south half	73	6	100 12 6	62 10 0	62 10 0	0 0 0
602		Joseph Bondy	do	west half	93	8	100 12 6	62 10 0	62 10 0	0 0 0
641	26	Alexis T. Le May	do	west half	74	6	100 12 6	62 10 0	62 10 0	0 0 0
642		Gabriel Pouget	do	east half	74	6	100 12 6	62 10 0	62 10 0	0 0 0
767	July 12	Peter Meliche	do	east half	75	6	100 12 6	62 10 0	31 5 0	31 5 0
768		J. B. Brisbois	do	west half	75	6	100 12 6	62 10 0	62 10 0	0 0 0

Amount of Principal remaining unpaid, 30th June, 1871		
£	s.	d.
45	0	0
81	0	0
45	0	0
90	0	0
49	10	0
56	5	0
54	0	0
45	0	0
45	0	0
45	0	0
67	10	0
45	0	0
45	0	0
60	15	0
45	0	0
45	0	0
40	0	0
40	0	0
45	0	0
45	0	0
45	0	0
45	0	0
56	5	0
45	0	0
45	0	0
45	0	0
45	0	0
45	0	0
45	0	0
45	0	0
12	10	0
90	0	0
44	0	0
45	0	0
83	16	3
53	0	0
62	11	7½
45	0	0
36	15	0
45	0	0
45	0	0
40	0	0
40	0	0
45	0	0
33	15	0
33	15	0
0	0	0
45	0	0
45	0	0
90	0	0
0	0	0
25	0	0
0	0	0
0	0	0
0	0	0
0	0	0
31	5	0
0	0	0

WESTERN DISTRICT—Continued.

No. of Sale	Date of Sale	Name of the Purchaser	Township	Lot	Con.	Acres	Price per Acre	Total amount of Sale.	Amount of Principal paid	Amount of Principal remaining unpaid, 30th June, 1841
							s. d.	£ s. d.	£ s. d.	£ s. d.
	1832									
769	July 12	Bryson Asberry ...	Malden	west half 78	7	100	12 6	62 10 0	62 10 0	0 0 0
770	.....	.. Amos Asberry	do	east half 78	7	100	12 6	62 10 0	37 10 0	25 0 0
771	.....	.. Joseph Pouget, jun.	do	west half 92	8	100	12 6	62 10 0	31 5 0	31 5 0
	1834									
1702	August 27	James Wheeler....	do	 79	7	200	10 0	100 0 0	100 0 0	0 0 0
1730	Sept'r 10	Patrick Phelan	do	 77	7	187	10 0	93 10 0	9 7 0	84 3 0
	1836									
2484	August 4	Tivis Graves.....	do	 81	7	200	10 0	100 0 0	10 0 0	90 0 0
	1837									
3320	Sept'r 9	Alexander Duff....	do	 91	8	200	10 0	100 0 0	10 0 0	90 0 0
	1836									
2553	Sept'r 7	Samuel Gardiner ..	Mersea.....	 7	5	200	10 0	100 0 0	20 0 0	80 0 0
	1837									
3353	Sept'r 23	George Dresser ...	do	south half 10	5	100	10 0	50 0 0	5 0 0	45 0 0
	1833									
1269	Sept'r 10	Arthur Bowen	Moore	60 on the river St. Clair...	.....	99	16 0	79 4 0	7 18 5	71 5 7
1290	 17	William Kewley...	do	 11	Front Con.	100	20 0	100 0 0	10 0 0	90 0 0
1308	 28	Patrick Tobin.....	do	 46	Front Con.	100	17 0	85 0 0	85 0 0	0 0 0
1309	.....	.. Charles McGlashan	do	 53	Front Con.	100	17 0	85 0 0	17 0 0	68 0 0
1325	Oct'r 10	Maria Donelly	do	 18	Front Con.	100	24 0	120 0 0	48 0 0	72 0 0
1329	 11	Lawrence Lawrason	do	 25	Front Con.	100	20 0	100 0 0	100 0 0	0 0 0
	1835									
2023	June 19	Emeric E. Vidal...	do	 20	8	200	10 0	100 0 0	100 0 0	0 0 0
	1837									
3219	July 29	John McKenzie ...	do	west half 8	5	100	10 0	50 0 0	5 0 0	45 0 0
3220	.....	.. John Cutts.....	do	east half 8	5	100	10 0	50 0 0	5 0 0	45 0 0
3398	Oct'r 23	Rev. G. McClatchley	do	 15	9	200	10 0	100 0 0	30 0 0	70 0 0
	1838									
3512	Feb'y 5	Robert Brown	do	west half 27	6	100	10 0	50 0 0	5 0 0	45 0 0
2528	March 6	Charles McGlashan	do	east half 2	7	100	10 0	50 0 0	5 0 0	45 0 0
3530	.....	.. John Farquharson .	do	west half 2	7	100	10 0	50 0 0	5 0 0	45 0 0
	1833									
1320	Oct'r 10	Mary Gosnell	Orford	north part 17	N. M. R.	93	15 0	69 15 0	62 15 6	6 19 6
	1834									
1445	Jan'y 20	Joseph Gosnell....	do	 1	6	135	12 6	84 7 6	59 1 3	25 6 3
1446	.....	.. George Gosnell ...	do	 2	6	135	12 6	84 7 6	67 10 0	16 17 6
1447	.....	.. Mary Gosnell	do	 2	5	43	12 6	26 17 6	21 10 0	5 7 6
	1836									
2408	June 21	Mary Gosnell	do	north part 18	N. M. R.	14	10 0	7 0 0	0 14 0	6 6 0
2446	July 13	John Gosnell	do	 3	6	135	10 0	67 10 0	33 15 0	33 15 0
2561	Sept'r 12	Amos Simpkins ...	do	 3	5	106	10 0	53 0 0	5 6 0	47 14 0
2744	Nov'r 19	Thomas Tape.....	do	 4	6	135	10 0	67 10 0	6 15 0	60 15 0
	1837									
2933	Feb'y 21	Joseph Gosnell, sen.	do	north half 16	N. M. R.	100	10 0	50 0 0	5 0 0	45 0 0
3355	Sept'r 23	Michael Baker	do	..... 5 and 6	6	270	10 0	135 0 0	13 10 0	121 10 0
3481	Dec'r 20	Robert Grant	do	south half 1	2	100	10 0	50 0 0	5 0 0	45 0 0
	1838									
3584	June 13	William Barker....	do	south half 2	2	100	10 0	50 0 0	5 0 0	45 0 0
	1839									
3811	July 4	Charles Driver....	do	north half 2	2	100	10 0	50 0 0	5 0 0	45 0 0
3844	August 28	William Munday...	do	 5	2	141	10 0	70 10 0	7 1 0	63 9 0
3852	Sept'r 14	William Gill.....	do	south half 3	2	100	10 0	50 0 0	5 0 0	45 0 0
	1833									
1230	August 5	Alfred Toulminn ..	Plympton.....	 11	Front	100	10 0	50 0 0	10 0 0	40 0 0
1305	Sept'r 24	John Thomas	do	 4	Front	100	10 0	50 0 0	15 0 0	35 0 0
	1834									
1707	August 30	Penrose Watson...	do	 12	10	200	10 0	100 0 0	10 0 0	90 0 0
1745	Sept'r 19	Chris. Blunden	do	 46	Front	100	10 0	50 0 0	5 0 0	45 0 0
	1835									
2017	June 17	Thomas Hay.....	do	south half 6	8	100	10 0	50 0 0	5 0 0	45 0 0
2024	 20	William Maxwell ..	do	 2	7	200	10 0	100 0 0	10 0 0	90 0 0
2029	 25	George Hyde	do	 18	Front	100	12 0	60 0 0	6 0 0	54 0 0
2030	 27	Thomas Symington	do	 15	9	200	10 0	100 0 0	60 0 0	40 0 0
2031	.....	.. Rev. Q. D. Hume .	do	 32	Front	100	10 0	50 0 0	5 0 0	45 0 0
2032	.....	.. Rev. W. Scott.....	do	 15	13	200	10 0	100 0 0	100 0 0	0 0 0
	1836									
2663	Oct'r 18	Robert Watson....	do	 39	Front	120	10 0	60 0 0	6 0 0	54 0 0
2700	Nov'r 4	Thomas Climie....	do	east half 6	2	100	10 0	50 0 0	25 0 0	25 0 0
	1837									
3363	Sept'r 28	James Hopgood and Joseph Harvey ..	do	 25	9	200	10 0	100 0 0	10 0 0	90 0 0
3486	Dec'r 20	Richard Mayes....	do	west half 20	10	100	10 0	50 0 0	5 0 0	45 0 0

mount of Principal remaining unpaid, 30th June, 1841		
£	s.	d.
0	0	0
25	0	0
31	5	0
0	0	0
84	3	0
90	0	0
90	0	0
80	0	0
45	0	0
71	5	7
90	0	0
0	0	0
68	0	0
72	0	0
0	0	0
0	0	0
45	0	0
45	0	0
70	0	0
45	0	0
45	0	0
45	0	0
6	19	6
25	6	3
16	17	6
5	7	6
6	6	0
33	15	0
47	14	0
60	15	0
45	0	0
121	10	0
45	0	0
45	0	0
45	0	0
63	9	0
45	0	0
40	0	0
35	0	0
90	0	0
45	0	0
45	0	0
90	0	0
54	0	0
40	0	0
45	0	0
0	0	0
54	0	0
25	0	0
90	0	0
45	0	0

WESTERN DISTRICT—Continued.

No. of Sale	Date of Sale	Name of the Purchaser.	Township	Lot.	Con.	Acres	Price per Acre	Total Amount of Sale	Amount of Principal paid	Amount of Principle remaining unpaid 30th June, 1841.
							s. d.	£ s. d.	£ s. d.	£ s. d.
3483	1837 Dec'r 20	Hiram W. McNeil	Raleigh	south half 7	12	100	10 0	50 0 0	5 0 0	45 0 0
3519	1838 Feb'y 17	P. P. Lacroix	do	7	A	100	10 0	50 0 0	5 0 0	45 0 0
1235	1833 August 8	Veronique Charon, widow of the late James Charon	Rochester	E. part of bro. lot A, west of river Ruscom		25	10 0	12 10 0	12 10 0	0 0 0
2725	1836 Nov'r 10	John Devery	do	E. ½ 18 N.M.R.	2	100	10 0	50 0 0	5 0 0	45 0 0
2726		John Byarus	do	W. ½ 18 do	2	100	10 0	50 0 0	5 0 0	45 0 0
3405	1837 Oct'r 25	James Strong	do	W. ½ 12 do	2	100	10 0	50 0 0	5 0 0	45 0 0
2411	1836 June 21	Thomas Renwick	Romney	10	4	90	10 0	45 0 0	22 10 0	22 10 0
2512	August 6	P. Hetherington	do	south half 16	3	100	10 0	50 0 0	20 0 0	30 0 0
2704	Nov'r 4	William Lee	do	12	3	200	10 0	100 0 0	10 0 0	90 0 0
1703	1834 August 27	Matthew Moynihan	Sandwich	N. E. ½ 296 N.E.T.R.W.		100	10 0	50 0 0	20 0 0	30 0 0
1727				N.E. ½ 303 do		100	10 0	50 0 0	5 0 0	45 0 0
1728	Sep. 10	Patrick Phelan	do	12	6	151	10 0	75 10 0	7 11 0	67 19 0
1729				12	8	200	10 0	100 0 0	10 0 0	90 0 0
1956	1835 March 28	Denis O'Bryan	do	N. E. ½ 304 N.E.T.R.W.		100	12 0	60 0 0	12 0 0	48 0 0
2037	July 7	Edward Lyons	do	west half 13	6	100	10 0	50 0 0	10 0 0	40 0 0
2038		Michael McCarthy	do	N. E. ½ 301 N. E. T. R.		100	10 0	50 0 0	10 0 0	40 0 0
2039		John Halford	do	N.E. ½ 297 do		100	10 0	50 0 0	15 0 0	35 0 0
2094	August 18	Lawrence Kilroy	do	west half 14	6	100	10 0	50 0 0	10 0 0	40 0 0
2095		Michael Tooney	do	N. E. ½ 295 N. E. T. R.		100	10 0	50 0 0	15 0 0	35 0 0
2294	Dec'r 4	Richard McCarthy	do	N.E. ½ 299 do		100	10 0	50 0 0	5 0 0	45 0 0
2302	1836	James Carty	do	east half 13	6	100	10 0	50 0 0	5 0 0	45 0 0
2372	May 11	George Scott	do	15	6	200	10 0	100 0 0	10 0 0	90 0 0
2405	June 20	Charles Askin	do	16	6	65	10 0	32 10 0	16 5 0	16 5 0
2420	July 1	J. Cummiford	do	13	7	200	10 0	100 0 0	10 0 0	90 0 0
2462				11	9	200	13 6	135 0 0	13 10 0	121 10 0
2463				12	9	200	15 0	150 0 0	15 0 0	135 0 0
2464	25	John H. Stead	do	14	7	200	20 0	200 0 0	20 0 0	180 0 0
2465				11	7	71	18 6	65 13 6	6 11 4½	59 2 1½
2466										
2494	August 5	James Cahil	do	N. E. ½ 307 N. E. T. R.		100	10 0	50 0 0	5 0 0	45 0 0
2538	23	Richard Goodbody	do	N.E. ½ 306 do		100	10 0	50 0 0	50 0 0	0 0 0
2558	Sept'r 12	Charles Cole	do	12	7	200	10 0	100 0 0	20 0 0	80 0 0
2559		Lawrence Kilroy	do	east half 14	6	100	10 0	50 0 0	5 0 0	45 0 0
2761	Dec'r 2	Cornelius Saxton	do	N. E. ½ 300	north east of Talbot road	100	10 0	50 0 0	5 0 0	45 0 0
2798½	Sept'r 9	Alexander O'Neil	do	N. E. ½ 305		100	10 0	50 0 0	5 0 0	45 0 0
3002	1837 March 30	Owen Sullivan	do	N. E. ½ 298		100	10 0	50 0 0	5 0 0	45 0 0
3244	August 11	Dennis Downing	do	N. E. ½ 302		100	10 0	50 0 0	10 0 0	40 0 0
3275	21	Capt. F. Marryat	do	13, 14, 15, 20	11	581	10 0	290 10 0	29 1 0	261 9 0
3378	Oct'r 19	Robert Fairbairn	do	10 & E. ½ 11	8	100	10 0	50 0 0	5 0 0	45 0 0
3379		Patrick McLachlin	do	9	11	113	10 0	56 10 0	5 13 0	50 17 0
3380		Michael Robinson	do	west half 11	8	91	10 0	45 10 0	4 11 0	40 19 0
3381		Matthew Rainforth	do	13	10	200	10 0	100 0 0	30 0 0	70 0 0
3382		Dennis Downing	do	10	9	111	10 0	55 10 0	5 11 0	49 19 0
3383		John Halford	do	9	10	30	10 0	15 0 0	1 10 0	13 10 0
3409	25	Jeremiah Sullivan	do	11	10	200	10 0	100 0 0	10 0 0	90 0 0
3410		Richard Hutchings	do	13	8	200	10 0	100 0 0	10 0 0	90 0 0
3411		Bryen or Brien	do	south half 14	8	100	10 0	50 0 0	5 0 0	45 0 0
3451	Nov'r 13	Andrew Jarvis	do	16	7	100	10 0	50 0 0	5 0 0	45 0 0
3453	14	Andrew Dawson	do	west half 15	7	100	10 0	50 0 0	5 0 0	45 0 0
3454		George Fowler	do	west half 13	9	100	10 0	50 0 0	5 0 0	45 0 0
3455		George Fowler	do	east half 15	7	100	10 0	50 0 0	5 0 0	45 0 0
3466	21	James Cartwall	do	east half 14	10	100	10 0	50 0 0	10 0 0	40 0 0
3467		James Marvin	do	west half 14	10	100	10 0	50 0 0	20 0 0	30 0 0
3500	1838 Jan'y 13	Christopher Whisler	do	12	10	200	10 0	100 0 0	10 0 0	90 0 0
3485	1837 Dec'r 20	John Craig	Sarnia	west half 2	3	100	10 0	50 0 0	5 0 0	45 0 0
3509	1838 Feb'y 2	Mary Ralston	do	12	2	200	10 0	100 0 0	10 0 0	90 0 0

Amount of Principle remaining unpaid 30th June, 1841.		
£	s.	d.
45	0	0
45	0	0
0	0	0
45	0	0
45	0	0
45	0	0
22	10	0
30	0	0
90	0	0
30	0	0
45	0	0
67	19	0
90	0	0
48	0	0
40	0	0
40	0	0
35	0	0
40	0	0
35	0	0
45	0	0
45	0	0
90	0	0
16	5	0
90	0	0
121	10	0
135	0	0
180	0	0
59	2	1½
45	0	0
0	0	0
80	0	0
45	0	0
45	0	0
45	0	0
45	0	0
40	0	0
261	9	0
45	0	0
50	17	0
40	19	0
70	0	0
49	19	0
13	10	0
90	0	0
90	0	0
45	0	0
45	0	0
45	0	0
45	0	0
45	0	0
40	0	0
30	0	0
90	0	0
45	0	0
90	0	0

WESTERN DISTRICT—Continued.

No. of Sale.	Date of Sale	Name of the Purchaser	Township	Lot.	Con.	Acres	Price per Acre.	Total amount of Sale	Amount of Principal paid	Amount of Principal remaining unpaid 30th June, 1841
							s. d.	£ s. d.	£ s. d.	£ s. d.
	1834									
1670	July 12	Laugh. McDougall.	Sombra	south half A	11	100	10 0	50 0 0	5 0 0	45 0 0
1683	 23	A. J. Labourdie...	do	north half A	11	100	10 0	50 0 0	5 0 0	45 0 0
1816	Nov'r 8	John Knapp	do	south half 4	2	100	12 6	62 10 0	6 5 0	56 5 0
	1835									
1861	Jan'y 12	James Johnson	do	 3	1	167	5 0	41 15 0	41 15 0	0 0 0
1965	April 7	James McDonald ..	do	 11	2	200	10 0	100 0 0	50 0 0	50 0 0
2010	June 17	Laugh. McDougall.	do	south half 10	1	100	10 0	50 0 0	50 0 0	0 0 0
2018	....	P. F. Verhoop and G. Jasperson....	do	south part C	1	58	25 0	72 10 0	43 10 0	29 0 0
2163	Sept'r 9	Alex. McGregor...	do	north half 10	1	100	16 0	80 0 0	8 0 0	72 0 0
2228	Oct'r 19	Robert Mowbray ..	do	 10	11	200	10 0	100 0 0	10 0 0	90 0 0
	1836									
2345	Feb'y 23	H. J. Jones.....	do	 11	10	200	10 0	100 0 0	30 0 0	70 0 0
2409	June 21	Lyall Johnson.....	do	north half 4	2	100	13 0	65 0 0	6 10 0	58 10 0
2440	July 13	Neil McDonald ...	do	south half 10	3	100	13 6	67 10 0	6 15 0	60 15 0
2441	....	Alexander Walker .	do	north half 10	3	100	10 0	50 0 0	5 0 0	45 0 0
2483	August 4	Robert Brown.....	do	 10	7	200	14 6	145 0 0	14 10 0	130 10 0
2562	Sept'r 12	Hiram Losee.....	do	 25	2	200	20 6	205 0 0	41 0 0	164 0 0
2564	....	John Hardwick....	do	north half 10	9	100	10 0	50 0 0	20 0 0	30 0 0
2565	....	James Cartwright..	do	south half 10	9	100	10 0	50 0 0	20 0 0	30 0 0
2566	....	David Tulloch	do	south half 19	14	100	10 0	50 0 0	20 0 0	30 0 0
2567	....	Donald McPherson	do	north half 11	6	100	10 0	50 0 0	50 0 0	0 0 0
2568	....	Robert Mowbray ..	do	 1	12	200	10 0	100 0 0	10 0 0	90 0 0
2603	 29	Angus McDonald..	do	 C	8	200	10 0	100 0 0	10 0 0	90 0 0
2654	Oct'r 18	Graham Hill.....	do	north half 26	1	100	10 0	50 0 0	5 0 0	45 0 0
2655	....	James Dougall .. .	do	south half 3	13	100	10 0	50 0 0	10 0 0	40 0 0
2656	....	James Laurie	do	north half 3	13	100	10 0	50 0 0	10 0 0	40 0 0
2717	Nov'r 9	Richard Woodruff .	do	 20	13 }	400	10 0	200 0 0	200 0 0	0 0 0
	1837			 25	14 }					
2832	Jan'y 20	Claude Gouin.....	do	 1	14	200	10 0	100 0 0	40 0 0	60 0 0
3019	April 6	Paul Dustin.....	do	 26	5	200	10 0	100 0 0	10 0 0	90 0 0
3071	May 19	William James	do	 19	2	200	15 0	150 0 0	15 0 0	135 0 0
3073	....	William James	do	north half 20	1	100	10 0	50 0 0	5 0 0	45 0 0
3202	July 28	Joseph Bell.....	do	 11	8	200	10 0	100 0 0	10 0 0	90 0 0
3226	 29	William Lampman.	do	north half 3	15	100	10 0	50 0 0	10 0 0	40 0 0
3227	....	Samuel D. Cole...	do	south half 3	15	100	10 0	50 0 0	15 0 0	35 0 0
3310	August 31	William Forbes....	do	west half 20	3	100	13 6	67 10 0	6 15 0	60 15 0
3311	....	William Forbes....	do	 C	6	200	12 0	120 0 0	12 0 0	108 0 0
	1832									
648	Jan'y 31	Pierre Janette.....	Tilbury (East)...	north half 9	2	100	10 0	50 0 0	50 0 0	0 0 0
	1835									
2132	August 22	Thomas Winter ...	do	 10	4	200	11 0	110 0 0	11 0 0	99 0 0
2188	Sept'r 21	John Keightley....	do	 9	5	200	10 0	100 0 0	10 0 0	90 0 0
	1830									
293	August 2	Louis J. Fluet.....	Tilbury (West) ..	 2	1	200	12 6	125 0 0	112 10 0	12 10 0
	1833									
1146	May 24	Stephen Earl of	Warwick	.... 8 N. R.	2	200	10 0	100 0 0	20 0 0	80 0 0
1147		Mountcashel		.... 6 N. R.	1	200	10 0	100 0 0	20 0 0	80 0 0
1216	July 26	A. J. Kingston	do	.... 8 S. R.	3	200	10 0	100 0 0	100 0 0	0 0 0
1217	....	A. J. Kingston	do	.... 6 N. R.	2	200	10 0	100 0 0	100 0 0	0 0 0
1239	August 16	Abraham Inglis....	do	....27 N. R.	1	200	10 0	100 0 0	10 0 0	90 0 0
1382	Nov'r 30	Hon. J. Elmsley...	do	.... 8 S. R.	1	200	10 0	100 0 0	100 0 0	0 0 0
	1834									
1832	Nov'r 21	R. H. Alison.....	do	....25 S. R.	1	200	10 0	100 0 0	10 0 0	90 0 0
1838	 25	Henry Utter	do	....25 N. R.	6	114	10 0	57 0 0	17 2 0	39 18 0
	1837									
3262	August 15	William Hume	do	20 S. E. R.	6	200	10 0	100 0 0	10 0 0	90 0 0
3362	Sept'r 28	A. J. Kingston	do	6 S. E. R.	4	200	10 0	100 0 0	100 0 0	0 0 0
	1838									
3670	Nov'r 26	John Morgan	do	S. ½ 27 do	6	100	10 0	50 0 0	5 0 0	45 0 0
	1833									
1303	Sept'r 21	Finlay McDermid..	Zone	 33	6	200	15 0	150 0 0	120 0 0	30 0 0
1310	Oct'r 3	Edward Tolly.....	do	east half 31	5	100	15 0	75 0 0	15 0 0	60 0 0
1327	 11	Thomas Morehouse	do	 25	1	98	15 0	73 10 0	51 9 0	22 1 0
	1837									
3204	July 28	William Morehouse	do	west half 25	5	100	10 0	50 0 0	15 0 0	35 0 0
3295	August 25	William Clements .	do	west half 31	5	100	10 0	50 0 0	5 0 0	45 0 0
3468	Nov'r 21	Anthony Crane....	do	east half 25	7	100	11 0	55 0 0	22 0 0	33 0 0

ount of Principal remaining unpaid 30th June, 1841		
£	s.	d.
45	0	0
45	0	0
56	5	0
0	0	0
50	0	0
0	0	0
29	0	0
72	0	0
00	0	0
70	0	0
58	10	0
50	15	0
35	0	0
30	10	0
54	0	0
30	0	0
50	0	0
50	0	0
0	0	0
00	0	0
00	0	0
5	0	0
0	0	0
0	0	0
0	0	0
0	0	0
5	0	0
5	0	0
0	0	0
0	0	0
5	0	0
0	15	0
8	0	0
0	0	0
9	0	0
0	0	0
2	10	0
0	0	0
0	0	0
0	0	0
0	0	0
0	0	0
0	0	0
0	18	0
0	0	0
0	0	0
5	0	0
0	0	0
0	0	0
2	1	0
5	0	0
5	0	0
3	0	0

WESTERN DISTRICT—CONTINUED.

SUMMARY.	Acres.	Total amount of Sale.			Amount of Principal Paid.			Amount of Principal remaining unpaid, 30th June, 1841.		
		£	s.	d.	£	s.	d.	£	s.	d.
1—Camden (West)	1200	600	0	0	150	0	0	450	0	0
2—Chatham	4000	2182	10	0	451	15	0	1730	15	0
3—Colchester	100	50	0	0	15	0	0	35	0	0
4—Dawn	3200	1595	0	0	505	0	0	1090	0	0
5—Dover	700	355	0	0	83	0	0	272	0	0
6—Gosfield	2432	1216	0	0	236	12	0	979	8	0
7—Harwich	5200	3062	10	0	804	15	0	2257	15	0
8—Howard	1600	812	10	0	91	5	0	721	5	0
9—Maidstone	2172	1150	17	0	215	14	1½	935	2	10½
10—Malden	1887	1081	0	0	704	7	0	376	13	0
11—Mersea	300	150	0	0	25	0	0	125	0	0
12—Moore	1499	1019	4	0	422	18	5	596	5	7
13—Orford	1707	915	17	6	302	17	9	612	19	9
14—Plympton	1920	970	0	0	272	0	0	698	0	0
15—Raleigh	200	100	0	0	10	0	0	90	0	0
16—Rochester	325	162	10	0	27	10	0	135	0	0
17—Romney	390	195	0	0	52	10	0	142	10	0
18—Sandwich	5913	3181	13	6	487	3	4½	2694	10	1½
19—Sarnia	300	150	0	0	15	0	0	135	0	0
20—Sombra	4925	2776	15	0	802	0	0	1974	15	0
21—Tilbury (East)	500	260	0	0	71	0	0	189	0	0
22—Tilbury (West)	200	125	0	0	112	10	0	12	10	0
23—Warwick	2014	1007	0	0	492	2	0	514	18	0
24—Zone	698	453	10	0	228	9	0	225	1	0
Total	43382	33571	16	0	6578	8	8	16993	7	4

STATEMENT OF CLERGY RESERVES SOLD IN CANADA, WEST,

As they appear upon the Books of the Land Department, 30th of June, 1841.

SUMMARY.

	Acres.	Total amount of Sale.			Amount of Principal Paid.			Amount of Principal remaining unpaid, 30th June, 1841.		
		£	s.	d.	£	s.	d.	£	s.	d.
1—Eastern	31569	16426	16	3	8828	2	3	7598	14	0
2—Ottawa	11111	6341	12	6	2100	12	11	4240	19	7
3—Johnstown	32294	20630	13	6	11172	19	9	9457	13	9
4—Bathurst	34917½	15902	15	1½	9005	13	3	6897	1	10½
5—Victoria	18302	9962	17	6	2781	19	3	7180	18	3
6—Midland	23839¾	13714	8	10	7147	4	1	6567	4	9
7—Prince Edward	5712½	4683	8	0	2168	2	9	2515	5	3
8—Newcastle	34997	26149	11	1½	15323	1	7½	10826	9	6
9—Colborne	31644	15643	15	2	5603	5	6	10040	9	8
10—Home	91875	74810	6	11	40893	4	0½	33917	2	10½
11—Gore	55255	42223	8	7	18579	9	8	23643	18	11
12—Wellington	2573	1782	15	0	1048	15	0	734	0	0
13—Niagara	7815½	5824	0	0	2038	12	0	3785	8	0
14—Brock	30807	23382	14	2	10571	5	8	12811	8	6
15—London	41345	29375	4	8	11162	3	5½	18213	1	2½
16—Talbot	28239	21701	3	4	9836	7	5	11864	15	11
17—Western	43382	23571	16	0	6578	8	8	16993	7	4
Total	525078¾	352127	6	8	164839	7	3½	187287	19	4½

TORONTO: PRINTED BY R. STANTON, PRINTER TO THE QUEEN'S MOST EXCELLENT MAJESTY.

mount of Principal remaining unpaid, 30th June, 1841.		
£	s.	d.
450	0	0
1730	15	0
35	0	0
1090	0	0
272	0	0
979	8	0
2257	15	0
721	5	0
935	2	10½
376	13	0
125	0	0
596	5	7
612	19	9
698	0	0
90	0	0
135	0	0
142	10	0
2694	10	1½
135	0	0
1974	15	0
189	0	0
12	10	0
514	18	0
225	1	0
16993	7	4

EST,

nount of Principal remaining unpaid, 30th June, 1841.		
£	s.	d.
7598	14	0
4240	19	7
9457	13	9
6897	1	10½
7180	18	3
6567	4	9
2515	5	3
10826	9	6
10040	9	8
33917	2	10½
23643	18	11
734	0	0
3785	8	0
12811	8	6
18213	1	2½
11864	15	11
16993	7	4
[illegible]	[illegible]	4½